

stats in brief

2021

IMPROVING LIVES THROUGH DATA ECOSYSTEMS



stats sa

Department:  
Statistics South Africa  
REPUBLIC OF SOUTH AFRICA



## Stats in brief, 2021

Risenga Maluleke  
Statistician-General

Statistics South Africa  
2021

Published by Statistics South Africa  
Private Bag X44  
Pretoria  
0001

ISBN: 978-0-621-49663-5

© Statistics South Africa, 2021

Users may apply or process this data, provided Statistics South Africa (Stats SA) is acknowledged as the original source of the data; that it is specified that the application and/or analysis is the result of the user's independent processing of the data; and that neither the basic data nor any reprocessed version or application thereof may be sold or offered for sale in any form whatsoever without prior permission from Stats SA.

A complete set of Stats SA publications is available at Stats SA Library and the following libraries:

National Library of South Africa, Pretoria Division  
National Library of South Africa, Cape Town Division  
Library of Parliament, Cape Town  
Bloemfontein Public Library  
Natal Society Library, Pietermaritzburg  
Johannesburg Public Library  
Eastern Cape Library Services, King William's Town  
Central Regional Library, Polokwane  
Central Reference Library, Mbombela  
Central Reference Collection, Kimberley  
Central Reference Library, Mmabatho

This report is available on the Stats SA website: [www.statssa.gov.za](http://www.statssa.gov.za)

Copies are obtainable from: Reprographics, Statistics South Africa

Tel: (012) 310 8619  
(012) 310 8358  
(012) 310 8161  
Email: [millies@statssa.gov.za](mailto:millies@statssa.gov.za)

*Stats in Brief* presents data sourced from a range of Statistics South Africa's (Stats SA) publications produced throughout the year. No other external sources to Stats SA were used in the compilation of this edition.

The 2021 edition of this publication is based on information collected and published by Stats SA as at the end of November 2021. Data that had not been released prior to this date were, as a result, not updated.

The latest figures for *Quarterly Employment Statistics* (QES) were not available at the time of publication. Figures will therefore be published in the 2022 edition.

The feedback we receive from you as users of this publication is vital in ensuring that we continue to provide appropriate data that meet your expectations. We rely on you to ensure that we continue to provide you with data that not only fulfil your needs, but is also presented in a concise and relevant to your needs.

#### Abbreviations and symbols

LFS	:	Labour force survey
n/a	:	not applicable
n.e.c.	:	not elsewhere classified
RDP	:	Reconstruction and Development Programme
SA	:	South Africa(n)
..	:	Data not available
-	:	No response from respondents
0 or 0,0	:	Figure too small to publish
*	:	Revised
†	:	For all values of 10 000 or lower the sample size is too small for reliable estimates
~	:	This information was not collected in periods prior 2020

#### Rounding

Figures are rounded off independent of one another. Details, therefore, may not add to totals because of rounding.



# Content

1.	Geography	1
2.	Demography	5
3.	Vital statistics	13
4.	Tourism	25
5.	Documented migration	33
6.	Labour statistics	39
7.	Prices	77
8.	Mining	85
9.	Manufacturing	89
10.	Construction	95
11.	Energy	99
12.	Transport	103
13.	Financial statistics: Private enterprises operating in the formal non-agriculture business sector	107
14.	Selected internal trade activities	123
15.	Social services and housing	129
16.	Debts	165
17.	National accounts	169
18.	Government finances	175

# South Africa

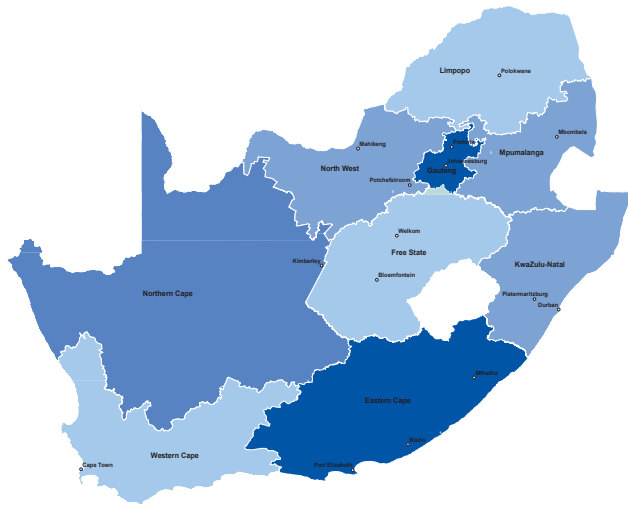

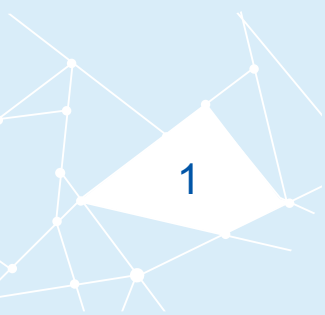

# Geography







1

# Geography

1.1	Area per province in square kilometres	3
1.2	Area by province in South Africa (percentages)	4

### 1.1 Area per province in square kilometres

Eastern Cape	Free State	Gauteng	Kwazulu-Natal	Limpopo	Mpumalanga	North West	Northern Cape	Western Cape	South Africa
168 966	129 825	18 178	94 361	125 755	76 495	104 882	372 889	129 462	1 220 813

Source: Stats SA, Geography Division

The land area per province has changed due to provincial boundary changes in certain provinces.

## 1.2 Area by province in South Africa (percentages)

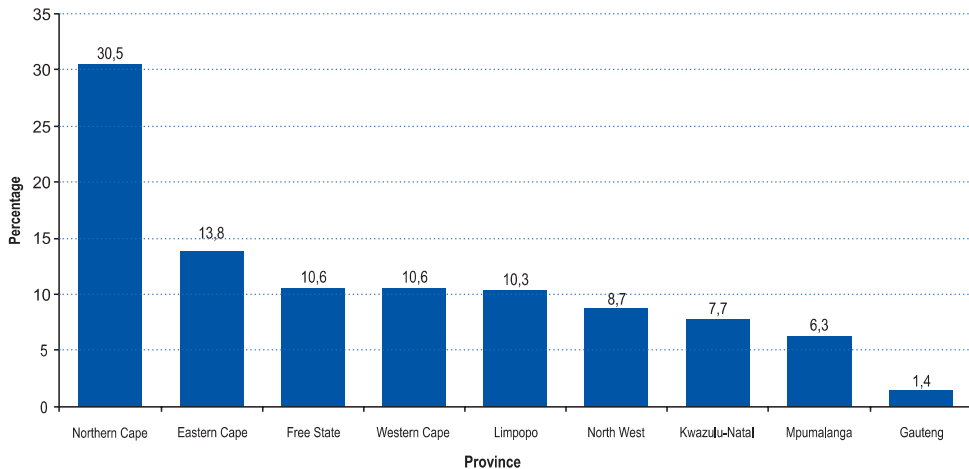

Source: Stats SA, Geography Division



2

# Demography



## Demography

2.1	Mid-year population estimates by population group, age group and gender, 2021 (thousands)	7
2.2	Provincial mid-year population estimates by age group and gender, 2021 (thousands)	8
2.3	Mid-year population distribution by population group and gender, 2021 (thousands)	10
2.4	Percentage distribution of the projected provincial share of the total population, 2008-2021	11
2.5	Estimated annual population growth rates by population group and gender, 2008-2021	12

## 2.1 Mid-year population estimates by population group, age group and gender, 2021 (thousands)

	Black African			Coloured			Indian or Asian			White			Total		
	Male	Female	Total	Male	Female	Total	Male	Female	Total	Male	Female	Total	Male	Female	Total
0-4	2 490	2 427	<b>4917</b>	240	233	<b>473</b>	50	48	<b>99</b>	112	109	<b>221</b>	<b>2 892</b>	<b>2 817</b>	<b>5 709</b>
5-9	2 455	2 394	<b>4849</b>	240	233	<b>472</b>	51	49	<b>99</b>	123	120	<b>243</b>	<b>2 868</b>	<b>2 795</b>	<b>5 663</b>
10-14	2 446	2 400	<b>4846</b>	235	229	<b>463</b>	49	47	<b>97</b>	134	131	<b>265</b>	<b>2 865</b>	<b>2 806</b>	<b>5 671</b>
15-19	2 091	2 068	<b>4158</b>	211	206	<b>417</b>	46	43	<b>89</b>	124	122	<b>246</b>	<b>2 471</b>	<b>2 439</b>	<b>4 910</b>
20-24	1 993	1 978	<b>3971</b>	211	208	<b>419</b>	52	46	<b>98</b>	126	126	<b>252</b>	<b>2 382</b>	<b>2 357</b>	<b>4 739</b>
25-29	2 270	2 231	<b>4502</b>	218	215	<b>433</b>	70	57	<b>127</b>	131	132	<b>263</b>	<b>2 689</b>	<b>2 635</b>	<b>5 324</b>
30-34	2 410	2 356	<b>4766</b>	218	216	<b>434</b>	80	64	<b>144</b>	144	143	<b>287</b>	<b>2 853</b>	<b>2 778</b>	<b>5 631</b>
35-39	2 075	2 062	<b>4137</b>	194	197	<b>391</b>	81	65	<b>146</b>	155	156	<b>311</b>	<b>2 504</b>	<b>2 481</b>	<b>4 985</b>
40-44	1 535	1 592	<b>3127</b>	161	166	<b>327</b>	69	58	<b>126</b>	149	153	<b>302</b>	<b>1 913</b>	<b>1 968</b>	<b>3 882</b>
45-49	1 207	1 280	<b>2486</b>	152	159	<b>311</b>	60	53	<b>113</b>	168	177	<b>344</b>	<b>1 586</b>	<b>1 668</b>	<b>3 254</b>
50-54	861	1 021	<b>1882</b>	141	163	<b>303</b>	50	49	<b>98</b>	167	175	<b>342</b>	<b>1 218</b>	<b>1 407</b>	<b>2 625</b>
55-59	672	903	<b>1575</b>	123	147	<b>270</b>	41	45	<b>86</b>	151	163	<b>313</b>	<b>987</b>	<b>1 257</b>	<b>2 244</b>
60-64	491	730	<b>1221</b>	96	119	<b>215</b>	33	38	<b>71</b>	146	162	<b>308</b>	<b>766</b>	<b>1 050</b>	<b>1 816</b>
65-69	353	576	<b>929</b>	65	91	<b>156</b>	25	32	<b>58</b>	132	149	<b>280</b>	<b>574</b>	<b>848</b>	<b>1 423</b>
70-74	220	408	<b>628</b>	40	63	<b>102</b>	17	26	<b>43</b>	116	136	<b>252</b>	<b>393</b>	<b>632</b>	<b>1 024</b>
75-79	116	252	<b>368</b>	21	38	<b>58</b>	10	17	<b>27</b>	87	107	<b>194</b>	<b>234</b>	<b>414</b>	<b>647</b>
80+	78	203	<b>281</b>	14	36	<b>50</b>	7	18	<b>25</b>	94	147	<b>241</b>	<b>193</b>	<b>403</b>	<b>595</b>
<b>Total</b>	<b>23 761</b>	<b>24 879</b>	<b>48 640</b>	<b>2 579</b>	<b>2 716</b>	<b>5 295</b>	<b>790</b>	<b>755</b>	<b>1 545</b>	<b>2 258</b>	<b>2 405</b>	<b>4 662</b>	<b>29 388</b>	<b>30 755</b>	<b>60 143</b>

Source: Stats SA, *Mid-year population estimates* (Statistical release P0302)



## 2.2 Provincial mid-year population estimates by age group and gender, 2021 (thousands)

	Eastern Cape			Free State			Gauteng			KwaZulu-Natal			Limpopo		
	Male	Female	Total	Male	Female	Total	Male	Female	Total	Male	Female	Total	Male	Female	Total
0-4	345	336	<b>681</b>	136	133	<b>269</b>	669	653	<b>1 322</b>	616	598	<b>1 214</b>	337	326	<b>663</b>
5-9	371	361	<b>731</b>	138	135	<b>273</b>	634	619	<b>1 253</b>	608	591	<b>1 198</b>	343	332	<b>675</b>
10-14	389	379	<b>768</b>	148	145	<b>293</b>	577	570	<b>1 147</b>	603	590	<b>1 192</b>	347	332	<b>679</b>
15-19	318	307	<b>625</b>	128	127	<b>255</b>	534	542	<b>1 076</b>	522	513	<b>1 035</b>	289	273	<b>562</b>
20-24	226	226	<b>452</b>	115	115	<b>230</b>	677	672	<b>1 349</b>	482	479	<b>961</b>	214	205	<b>419</b>
25-29	237	232	<b>469</b>	120	119	<b>238</b>	827	842	<b>1 669</b>	509	507	<b>1 016</b>	225	213	<b>439</b>
30-34	257	260	<b>517</b>	130	129	<b>259</b>	875	855	<b>1 730</b>	510	517	<b>1 027</b>	233	239	<b>473</b>
35-39	226	239	<b>465</b>	116	118	<b>234</b>	752	732	<b>1 484</b>	431	461	<b>892</b>	209	218	<b>427</b>
40-44	172	193	<b>365</b>	88	96	<b>184</b>	587	562	<b>1 150</b>	309	357	<b>666</b>	159	186	<b>345</b>
45-49	142	177	<b>319</b>	75	85	<b>160</b>	497	440	<b>937</b>	253	304	<b>557</b>	124	166	<b>289</b>
50-54	111	159	<b>270</b>	61	74	<b>135</b>	376	360	<b>737</b>	183	249	<b>432</b>	93	134	<b>228</b>
55-59	93	153	<b>246</b>	50	65	<b>116</b>	301	311	<b>611</b>	149	230	<b>379</b>	73	124	<b>197</b>
60-64	79	142	<b>221</b>	40	54	<b>94</b>	232	257	<b>489</b>	115	192	<b>307</b>	55	102	<b>157</b>
65-69	63	117	<b>180</b>	31	46	<b>77</b>	169	200	<b>370</b>	89	155	<b>245</b>	43	89	<b>131</b>
70-74	46	90	<b>136</b>	21	34	<b>55</b>	112	142	<b>254</b>	64	123	<b>187</b>	30	67	<b>97</b>
75-79	33	65	<b>98</b>	12	22	<b>34</b>	62	86	<b>148</b>	37	77	<b>114</b>	18	45	<b>62</b>
80+	45	89	<b>134</b>	9	19	<b>28</b>	32	54	<b>86</b>	30	62	<b>92</b>	20	65	<b>84</b>
<b>Total</b>	<b>3 152</b>	<b>3 525</b>	<b>6 677</b>	<b>1 417</b>	<b>1 515</b>	<b>2 932</b>	<b>7 913</b>	<b>7 898</b>	<b>15 810</b>	<b>5 510</b>	<b>6 003</b>	<b>11 514</b>	<b>2 812</b>	<b>3 115</b>	<b>5 927</b>

Source: Stats SA, *Mid-year population estimates* (Statistical release P0302)

Provincial estimates are based on the latest available boundary information obtained from the Demarcation Board..

## 2.2 Provincial mid-year population estimates by age group and gender, 2021 (thousands) (concl.)

	Mpumalanga			North West			Northern Cape			Western Cape			South Africa		
	Male	Female	Total	Male	Female	Total	Male	Female	Total	Male	Female	Total	Male	Female	Total
0-4	235	230	465	65	63	128	195	192	387	295	285	580	2 892	2 817	5 709
5-9	226	223	448	65	63	127	195	192	387	289	281	570	2 868	2 795	5 663
10-14	239	238	477	63	63	125	205	202	406	296	288	584	2 865	2 806	5 671
15-19	200	200	400	53	54	107	169	167	335	257	258	515	2 471	2 439	4 910
20-24	192	191	382	47	49	96	155	148	303	275	272	547	2 382	2 357	4 739
25-29	217	202	419	53	51	104	182	159	341	319	310	630	2 689	2 635	5 324
30-34	234	215	449	61	55	116	205	176	381	347	331	678	2 853	2 778	5 631
35-39	209	193	403	57	50	106	186	161	348	320	309	629	2 504	2 481	4 985
40-44	153	154	307	44	40	83	148	131	280	252	250	502	1 913	1 968	3 882
45-49	119	132	251	36	35	70	121	113	234	220	218	437	1 586	1 668	3 254
50-54	88	109	197	28	31	59	96	94	189	182	198	380	1 218	1 407	2 625
55-59	71	93	165	22	27	49	80	80	160	147	174	321	987	1 257	2 244
60-64	53	71	124	18	23	41	63	65	128	111	144	255	766	1 050	1 816
65-69	40	59	99	14	20	34	43	53	96	82	110	192	574	848	1 423
70-74	26	42	68	9	15	24	27	38	65	58	82	140	393	632	1 024
75-79	15	27	42	6	11	17	16	28	44	36	53	89	234	414	647
80+	15	34	49	5	11	16	10	29	39	28	40	68	193	403	595
<b>Total</b>	<b>2 333</b>	<b>2 411</b>	<b>4 744</b>	<b>645</b>	<b>659</b>	<b>1 303</b>	<b>2 096</b>	<b>2 027</b>	<b>4 123</b>	<b>3 511</b>	<b>3 603</b>	<b>7 114</b>	<b>29 388</b>	<b>30 755</b>	<b>60 143</b>

Source: Stats SA, *Mid-year population estimates* (Statistical release P0302)

Provincial estimates are based on the latest available boundary information obtained from the Demarcation Board..





### 2.3 Mid-year population distribution by population group and gender, 2021 (thousands)

	Male		Female		Total	
	Thousands	% of total population	Thousands	% of total population	Thousands	% of total population
Black African	23 761	80,9	24 879	80,9	48 640	80,9
Coloured	2 579	8,8	2 716	8,8	5 295	8,8
Indian or Asian	790	2,7	755	2,5	1 545	2,6
White	2 258	7,7	2 405	7,8	4 663	7,8
<b>Total</b>	<b>29 388</b>	<b>100,0</b>	<b>30 755</b>	<b>100,0</b>	<b>60 143</b>	<b>100,0</b>

## 2.4 Percentage distribution of the projected provincial share of the total population, 2008-2021

Province	2008	2009	2010	2011	2012	2013	2014	2015	2016	2017	2018	2019	2020	2021
Eastern Cape	13,2	13,1	12,9	12,7	12,5	12,4	12,2	12,0	11,9	11,7	11,6	11,4	11,2	11,1
Free State	5,5	5,5	5,4	5,4	5,3	5,3	5,2	5,1	5,1	5,0	5,0	5,0	4,9	4,9
Gauteng	22,7	23,0	23,3	23,6	23,8	24,1	24,4	24,7	25,0	25,3	25,6	25,8	26,1	26,3
KwaZulu-Natal	20,2	20,1	20,0	19,8	19,8	19,7	19,6	19,5	19,5	19,4	19,3	19,3	19,2	19,1
Limpopo	10,6	10,6	10,5	10,4	10,4	10,3	10,2	10,2	10,1	10,1	10,0	10,0	9,9	9,9
Mpumalanga	7,8	7,8	7,8	7,8	7,9	7,9	7,9	7,9	7,8	7,8	7,9	7,9	7,9	7,9
North West	2,2	2,2	2,2	2,2	2,2	2,2	2,2	2,2	2,2	2,2	2,2	2,2	2,2	2,2
Northern Cape	6,7	6,7	6,7	6,8	6,8	6,8	6,8	6,8	6,8	6,8	6,8	6,8	6,8	6,9
Western Cape	11,0	11,1	11,2	11,3	11,3	11,4	11,5	11,5	11,6	11,6	11,7	11,7	11,8	11,8
<b>Total</b>	<b>100,0</b>	<b>100,0</b>	<b>100,0</b>	<b>100,0</b>	<b>100,0</b>	<b>100,0</b>	<b>100,0</b>	<b>100,0</b>	<b>100,0</b>	<b>100,0</b>	<b>100,0</b>	<b>100,0</b>	<b>100,0</b>	<b>100,0</b>

Source: Stats SA, *Mid-year population estimates* (Statistical release P0302)

Provincial estimates are based on the latest available boundary information obtained from the Demarcation Board.

## 2.5 Estimated annual population growth rates by population group and gender, 2008-2021

		2008- 2009	2009- 2010	2010- 2011	2011- 2012	2012- 2013	2013- 2014	2014- 2015	2015- 2016	2016- 2017	2017- 2018	2018- 2019	2019- 2020	2020- 2021
Black African	Male	1,73	1,80	1,86	1,87	1,86	1,85	1,82	1,77	1,81	1,81	1,78	1,62	1,18
	Female	1,51	1,61	1,66	1,67	1,67	1,69	1,65	1,61	1,63	1,65	1,64	1,52	1,13
	<b>Total</b>	<b>1,62</b>	<b>1,70</b>	<b>1,76</b>	<b>1,77</b>	<b>1,76</b>	<b>1,77</b>	<b>1,73</b>	<b>1,69</b>	<b>1,72</b>	<b>1,73</b>	<b>1,71</b>	<b>1,57</b>	<b>1,16</b>
Coloured	Male	1,36	1,37	1,37	1,37	1,38	1,39	1,35	1,29	1,31	1,32	1,28	1,22	1,06
	Female	1,24	1,26	1,27	1,29	1,30	1,31	1,28	1,22	1,24	1,24	1,21	1,15	1,00
	<b>Total</b>	<b>1,30</b>	<b>1,31</b>	<b>1,32</b>	<b>1,33</b>	<b>1,34</b>	<b>1,35</b>	<b>1,31</b>	<b>1,25</b>	<b>1,27</b>	<b>1,28</b>	<b>1,24</b>	<b>1,18</b>	<b>1,03</b>
Indian or Asian	Male	1,75	1,81	1,87	1,84	1,82	1,81	1,76	1,71	1,71	1,70	1,67	1,35	0,47
	Female	1,24	1,26	1,28	1,30	1,31	1,31	1,28	1,25	1,26	1,26	1,24	1,05	0,30
	<b>Total</b>	<b>1,49</b>	<b>1,54</b>	<b>1,57</b>	<b>1,57</b>	<b>1,57</b>	<b>1,56</b>	<b>1,53</b>	<b>1,48</b>	<b>1,49</b>	<b>1,48</b>	<b>1,46</b>	<b>1,21</b>	<b>0,39</b>
White	Male	-0,13	-0,16	-0,19	-0,22	-0,24	-0,25	-0,30	-0,35	-0,36	-0,40	-0,45	-0,36	-0,33
	Female	-0,08	-0,10	-0,13	-0,15	-0,16	-0,19	-0,24	-0,29	-0,30	-0,33	-0,37	-0,29	-0,29
	<b>Total</b>	<b>-0,11</b>	<b>-0,13</b>	<b>-0,16</b>	<b>-0,18</b>	<b>-0,20</b>	<b>-0,22</b>	<b>-0,27</b>	<b>-0,32</b>	<b>-0,33</b>	<b>-0,36</b>	<b>-0,41</b>	<b>-0,32</b>	<b>-0,31</b>
<b>Total</b>	<b>Male</b>	<b>1,52</b>	<b>1,57</b>	<b>1,62</b>	<b>1,63</b>	<b>1,63</b>	<b>1,63</b>	<b>1,59</b>	<b>1,55</b>	<b>1,59</b>	<b>1,58</b>	<b>1,55</b>	<b>1,42</b>	<b>1,03</b>
	<b>Female</b>	<b>1,33</b>	<b>1,41</b>	<b>1,45</b>	<b>1,46</b>	<b>1,46</b>	<b>1,48</b>	<b>1,44</b>	<b>1,40</b>	<b>1,42</b>	<b>1,44</b>	<b>1,43</b>	<b>1,33</b>	<b>0,99</b>
	<b>Total</b>	<b>1,42</b>	<b>1,49</b>	<b>1,53</b>	<b>1,54</b>	<b>1,54</b>	<b>1,55</b>	<b>1,51</b>	<b>1,47</b>	<b>1,50</b>	<b>1,51</b>	<b>1,49</b>	<b>1,37</b>	<b>1,01</b>

Source: Stats SA, *Mid-year population estimates* (Statistical release P0302)

A network graph with a highlighted triangle containing the number 3. The graph consists of white nodes and edges on a light blue background. A specific triangle is highlighted in white and contains the number 3 in blue text.

3

## Vital statistics

A large network graph with a highlighted triangle. The graph consists of blue nodes and edges on a light blue background. A specific triangle is highlighted in white and contains the number 3 in blue text.

3

## Vital statistics

3.1	Recorded marriages by province, 2002-2019 (numbers)	15
3.2	Recorded divorces by province, 2000-2019 (numbers)	16
3.3	Number of minor children involved in recorded divorces by population group, 2002-2019	17
3.4	Registered live birth occurrences by province, 2000-2019 (numbers)	18
3.5	Number of registered deaths by province and year of death, 1999-2017	19
3.6	Percentage distribution of registered deaths by age and year of death, 2012-2017	20
3.7	Percentage distribution of registered deaths by age group and year of death, 2012-2017	21
3.8	Percentage distribution of deaths by main group of underlying cause of death (CD-10), 2012-2017	22
3.9	Leading underlying natural causes of death, 2012-2017 (percentages)	23

## 3.1 Recorded marriages by province, 2002-2019 (numbers)

	Eastern Cape	Free State	Gauteng	KwaZulu- Natal	Limpopo	Mpuma- langa	North West	Northern Cape	Western Cape	Unspecified	Foreign	Unknown	South Africa
2002	19 278	13 359	45 400	24 272	14 970	10 139	13 483	3 790	26 852	5 214	245	-	177 002
2003	19 980	13 150	45 787	26 683	12 649	10 508	14 395	4 004	25 704	5 478	351	-	178 689
2004	22 401	13 323	44 279	26 513	11 377	9 796	13 500	4 500	26 712	3 716	404	-	176 521
2005	22 104	14 475	44 831	28 461	10 529	9 397	13 312	4 653	28 517	3 888	490	-	180 657
2006	22 775	13 466	49 995	30 239	10 131	9 556	13 758	4 641	29 612	3 217	470	-	184 860
2007	21 508	13 752	45 622	28 858	9 571	9 405	13 572	5 052	29 818	5 434	438	-	183 030
2008	21 164	13 593	46 226	29 361	10 581	9 713	13 916	4 843	30 523	5 643	959	-	186 522
2009	20 903	11 908	41 817	27 266	9 930	9 095	12 585	4 217	28 112	5 429	727	-	171 989
2010	22 329	11 905	41 396	25 862	9 699	8 809	13 193	4 552	26 855	2 396	3 830	-	170 826
2011	26 980	10 560	34 267	27 545	11 044	7 268	10 846	5 063	27 596	5 784	311	-	167 264
2012	18 311	9 830	40 287	27 231	11 597	6 881	10 609	5 044	26 632	4 480	210	-	161 112
2013	16 970	7 765	36 407	23 739	9 516	6 675	10 172	4 763	25 738	1 554	558	14 785	158 642
2014	16 020	8 909	39 213	24 146	10 202	7 533	9 709	5 778	25 865	1 740	567	1 170	150 852
2015	15 279	8 707	37 180	21 097	9 165	7 550	9 302	4 107	22 311	3 003	460	466	138 627
2016	15 438	9 219	36 413	21 440	9 409	7 663	9 699	4 278	20 565	4 898	372	118	139 512
2017	14 550	9 479	35 359	21 206	9 894	7 071	9 238	3 950	22 144	2 114	418	35	135 458
2018	14 080	9 165	33 300	21 180	9 258	6 866	9 071	4 004	19 478	4 407	403	28	131 240
2019	13 333	8 700	32 352	21 753	10 084	7 103	8 477	3 692	16 783	6 745	557	18	129 597

Source: Stats SA, *Marriages and divorces* (Statistical release P0307)

All population groups are included.  
Those marriages are registered under civil marriage



### 3.2 Recorded divorces by province, 2000-2019 (numbers)

	Eastern Cape	Free State	Gauteng	KwaZulu- Natal	Limpopo	Mpuma- langa	North West	Northern Cape	Western Cape	Unspecified	Foreign	South Africa
2000	2 519	1 737	13 289	4 664	918	961	1 728	667	5 596	2 064	0	34 145
2001	2 733	1 661	12 545	4 796	1 035	1 221	1 815	611	5 840	2 787	13	32 257
2002	1 761	1 063	11 666	3 515	1 149	1 255	2 065	536	5 846	1 968	14	30 838
2003	2 555	1 808	10 885	4 090	1 031	1 108	1 840	622	5 549	2 065	13	31 566
2004	2 961	1 696	10 092	4 009	1 134	1 189	1 721	733	4 381	3 812	33	31 768
2005	1 928	1 662	12 302	3 960	996	1 170	1 874	520	5 381	2 639	52	32 484
2006	2 765	1 711	10 544	4 092	941	1 263	1 777	618	4 699	2 811	49	31 270
2007	-	-	-	-	-	-	-	-	-	-	-	-
2008	-	-	-	-	-	-	-	-	-	-	-	-
2009	-	-	-	-	-	-	-	-	-	-	-	-
2010	-	-	-	-	-	-	-	-	-	-	-	-
2011	-	-	-	-	-	-	-	-	-	-	-	-
2012	-	-	-	-	-	-	-	-	-	-	-	-
2013	-	-	-	-	-	-	-	-	-	-	-	-
2014	-	-	-	-	-	-	-	-	-	-	-	-
2015	3 398	2 187	6 544	4 140	1 136	1 747	665	589	4 854	-	-	25 260
2016	3 352	2 361	5 816	4 314	1 028	1 035	558	638	6 224	-	-	25 326
2017	3 285	2 254	6 046	4 349	1 215	997	426	768	6 050	-	-	25 390
2018	3 325	2 457	6 623	3 868	1 207	677	483	370	6 274	-	-	25 284
2019	3 137	1 745	6 318	4 033	1 085	587	176	521	6 108	-	-	23 710

Source: Stats SA, *Marriages and divorces* (Statistical release P0307)

All population groups are included.

Divorces were not published by province between 2007 and 2014.

## 3.3 Number of minor children involved in recorded divorces by population group, 2002-2019

	Black African	Coloured	Indian or Asian	White	Mixed	Unspecified	Total
2002	8 578	4 868	1 794	14 031	342	4 787	<b>34 400</b>
2003	8 882	5 069	1 702	11 986	435	5 350	<b>33 424</b>
2004	8 686	3 955	1 711	10 363	458	4 424	<b>29 597</b>
2005	9 609	4 308	1 699	10 278	432	6 068	<b>32 394</b>
2006	9 113	3 451	1 676	11 079	613	5 338	<b>31 270</b>
2007	9 346	4 350	1 644	8 489	560	4 091	<b>28 480</b>
2008	10 110	3 057	1 802	9 481	902	3 572	<b>28 924</b>
2009	10 404	4 736	1 415	8 163	2 047	1 530	<b>28 295</b>
2010	7 719	3 529	1 113	5 633	17	2 372	<b>20 383</b>
2011	6 937	3 753	1 224	5 169	-	1 488	<b>18 571</b>
2012	6 993	4 347	872	5 550	17	1 934	<b>19 713</b>
2013	8 171	4 184	1 257	5 683	29	1 749	<b>21 073</b>
2014	8 680	5 527	1 254	5 187	643	927	<b>22 218</b>
2015	10 468	4 609	1 366	4 970	649	904	<b>22 966</b>
2016	10 345	4 933	1 254	4 561	656	1 001	<b>22 750</b>
2017	11 481	4 643	1 156	4 322	679	889	<b>23 170</b>
2018	12 005	4 721	989	4 229	689	1 094	<b>23 727</b>
2019	10 956	4 815	1 050	3 744	699	820	<b>22 084</b>

Source: Stats SA, *Marriages and divorces* (Statistical release P0307)

Figures include minor children of all population groups as recorded in the law courts. The age of a minor child is defined as 0-17 years.





### 3.4 Registered live birth occurrences by province, 2000-2019 (numbers)

	Western Cape	Eastern Cape	Northern Cape	Free State	KwaZulu-Natal	North West	Gauteng	Mpumalanga	Limpopo	Outside SA	Unspecified	South Africa
2000	85 437	137 275	21 812	48 234	239 657	52 606	171 885	75 847	98 863	4 846	106	936 568
2001	87 008	129 996	21 140	49 694	234 081	52 676	177 254	75 742	98 469	4 674	108	930 842
2002	86 296	127 449	21 196	49 471	236 109	50 953	177 984	71 418	93 909	4 352	96	919 233
2003	87 333	136 176	21 775	51 751	221 293	53 130	179 851	75 227	96 621	4 355	84	927 596
2004	98 043	149 680	23 624	55 334	230 761	58 687	201 616	83 497	109 561	4 473	119	1 015 395
2005	104 124	153 545	23 827	57 744	240 618	62 129	209 593	87 079	118 546	4 460	171	1 061 836
2006	109 273	155 722	24 317	57 917	249 945	61 897	217 504	86 773	122 277	4 440	170	1 090 235
2007	109 452	147 434	24 662	58 205	240 245	64 178	217 453	87 380	122 942	4 912	253	1 077 116
2008	112 579	143 212	25 302	59 420	242 178	65 594	226 611	89 834	127 567	4 044	178	1 096 519
2009	108 170	129 580	24 545	55 257	223 985	63 914	218 375	86 259	121 304	2 182	185	1 033 756
2010	106 009	125 156	24 521	55 583	220 872	62 200	220 256	84 296	124 277	606	222	1 023 998
2011	104 855	127 168	24 544	54 378	219 475	62 842	220 087	87 887	129 867	283	678	1 032 064
2012	103 990	125 448	25 316	54 275	214 970	63 761	219 756	88 371	129 392	172	788	1 026 239
2013	98 708	121 508	25 180	51 698	215 817	59 663	225 906	82 396	128 831	0	7 219	1 016 926
2014	102 724	122 773	25 352	52 752	213 751	59 841	221 056	84 337	129 346	0	2 517	1 014 449
2015	99 331	114 485	24 915	48 920	198 604	57 377	210 496	76 843	126 223	0	3 367	960 561
2016	94 440	102 995	23 101	45 915	185 601	55 197	201 022	75 676	119 256	0	43	903 246
2017	95 997	104 325	23 402	47 047	178 456	55 392	200 726	75 369	116 276	0	760	897 750
2018	97 298	105 796	24 195	47 306	190 923	55 094	205 612	77 353	123 414	~	122	927 113
2019	99 890	109 247	22 480	47 604	200 374	57 920	209 690	79 726	127 420	~	181	954 532

Source: Stats SA, *Recorded live births 1999–2018 data sets*

Birth occurrences refer to the number of births that occurred in a specific year and were registered.

Birth occurrences are updated daily on the National Population Register due to late registrations of births. Outside SA are births occurring to South African citizens abroad.

Outside SA births for 2013 are reflected in the province of birth registration.

~ Foreign births are reflected in the district of birth registration.

## 3.5 Number of registered deaths by province and year of death, 1999-2017

	Western Cape	Eastern Cape	Northern Cape	Free State	KwaZulu-Natal	North West	Gauteng	Mpumalanga	Limpopo	Outside SA	Unspecified	South Africa
1999	37 988	54 483	10 256	31 572	86 748	28 118	78 362	25 579	29 372	174	10	382 687
2000	38 531	62 121	11 078	34 131	96 792	30 742	84 001	28 176	31 453	191	13	417 259
2001	41 076	67 784	11 780	36 912	106 925	34 684	90 169	31 223	35 400	317	18	456 316
2002	43 589	74 929	12 698	40 966	118 833	38 551	99 449	35 271	38 753	326	15	503 409
2003	44 601	83 488	13 716	45 895	131 522	43 183	109 554	41 144	44 908	406	20	558 478
2004	44 269	88 838	14 542	49 239	134 547	43 224	113 574	43 142	46 381	597	36	578 448
2005	45 593	93 762	14 348	50 464	141 492	43 557	115 319	46 316	48 126	599	33	599 677
2006	44 705	92 011	15 125	52 405	140 251	43 020	120 063	48 833	53 170	683	1 605	614 248
2007	46 883	88 175	15 077	51 051	136 948	43 207	119 068	48 530	53 045	671	1 334	606 239
2008	47 100	85 508	15 262	49 527	133 433	43 152	118 872	47 860	53 467	738	1 045	598 289
2009	46 178	85 443	15 252	47 945	129 775	41 028	116 550	46 190	53 612	767	161	583 952
2010	46 197	83 290	15 288	45 245	117 753	40 352	106 641	42 112	50 563	849	3 226	551 574
2011	46 525	77 089	14 878	41 393	107 219	38 171	102 191	38 529	47 991	925	2 546	517 562
2012	47 535	68 955	14 079	35 573	103 216	36 178	99 454	36 885	49 907	831	447	495 260
2013	46 498	67 214	13 757	34 034	95 019	35 674	98 843	35 720	48 016	674	228	477 163
2014	46 566	70 279	14 106	33 298	91 681	35 385	99 633	35 193	48 580	820	325	476 891
2015	50 719	70 194	13 784	32 393	88 924	35 144	99 086	34 620	47 313	677	81	473 266
2016	48 141	66 067	13 868	31 796	84 755	35 405	97 437	33 261	45 578	216	35	456 612
2017	45 715	65 162	12 638	31 208	76 605	32 473	92 523	29 300	43 707	-	17 213	446 544

Source: Stats SA, *Mortality and causes of death in South Africa, trends dataset 1998-2016*

The completeness of the death register varies by year and province of death. Deaths are reported for the province in which the death took place, not for the usual province of residence.



### 3.6 Percentage distribution of registered deaths by age and year of death, 2012-2017

Age	2012	2013	2014	2015	2016	2017
0	5,5	5,6	5,6	5,3	4,6	4,4
1-4	2,2	2,0	1,9	1,7	1,5	1,4
5-9	1,0	0,7	0,7	0,7	0,7	0,6
10-14	0,8	0,7	0,7	0,7	0,7	0,6
15-19	1,5	1,5	1,5	1,5	1,5	1,5
20-24	3,3	3,3	3,1	3,1	3,0	2,9
25-29	5,9	5,5	5,1	5,0	4,9	4,7
30-34	7,0	6,7	6,6	6,3	6,3	6,2
35-39	7,4	7,0	6,6	6,4	6,2	6,2
40-44	6,9	6,8	6,6	6,4	6,4	6,3
45-49	6,7	6,6	6,4	6,3	6,3	6,3
50-54	6,8	6,9	6,9	6,9	6,9	6,8
55-59	6,8	6,9	7,1	7,3	7,4	7,5
60-64	7,0	7,4	7,7	7,8	7,9	8,1
65-69	6,3	6,5	7,0	7,5	7,8	8,1
70-74	6,6	6,9	6,9	6,8	6,8	7,0
75-79	5,8	6,0	6,2	6,7	7,0	7,1
80-84	5,4	5,6	5,7	5,4	5,5	5,6
85+	6,5	6,9	7,5	7,9	8,3	8,5
Unsp.	0,6	0,4	0,3	0,3	0,3	0,3
<b>Total</b>	<b>495 536</b>	<b>477 462</b>	<b>477 484</b>	<b>474 175</b>	<b>470 396</b>	<b>446 544</b>

### 3.7 Percentage distribution of registered deaths by age group and year of death, 2012-2017

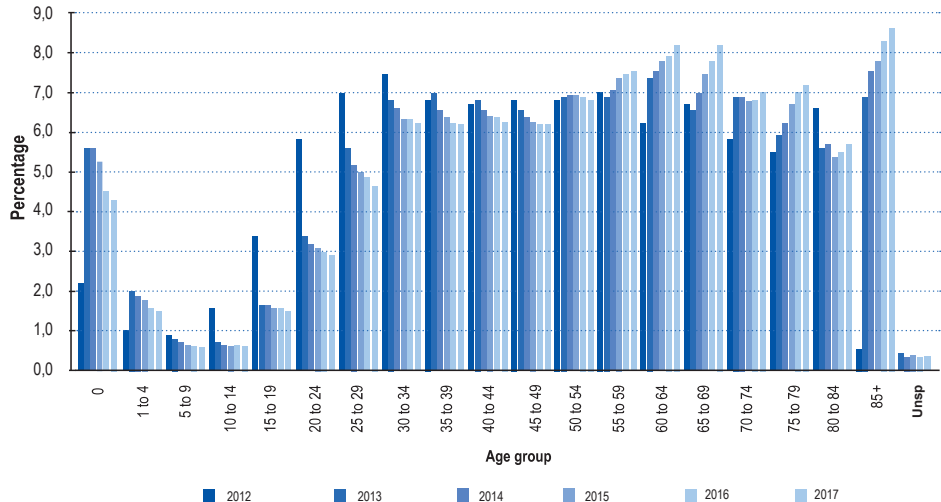

## 3.8 Percentage distribution of deaths by main group of underlying cause of death (CD-10), 2012-2017

	2012	2013	2014	2015	2016	2017
Certain infectious and parasitic diseases (A00-B99)	22,2	22,5	21,6	19,5	18,1	17,6
Neoplasms (C00-D48)	7,8	8,3	8,7	9,1	9,3	9,7
Diseases of the blood and immune mechanism (D50-D89)	2,9	2,2	2,1	2,8	2,7	2,3
Endocrine, nutritional and metabolic diseases (E00-E90)	5,8	6,3	6,5	6,9	7,0	7,0
Mental and behavioural disorders (F00-F99)	0,4	0,4	0,4	0,4	0,5	0,6
Diseases of the nervous system (G00-G99)	2,5	2,4	2,3	2,3	2,1	2,1
Diseases of the eye and adnexa (H00-H59)	0,0	0,0	0,0	0,0	0,0	0,0
Diseases of the ear and mastoid process (H60-H95)	0,0	0,0	0,0	0,0	0,0	0,0
Diseases of the circulatory system (I00-I99)	16,4	16,7	17,4	17,8	18,4	18,4
Diseases of the respiratory system (J00-J99)	10,8	10,3	9,9	9,6	9,3	9,5
Diseases of the digestive system (K00-K93)	2,6	2,6	2,6	2,6	2,6	2,6
Diseases of the skin and subcutaneous tissue (L00-L99)	0,2	0,2	0,2	0,3	0,2	0,3
Diseases of the musculoskeletal system etc. (M00-M99)	0,3	0,3	0,4	0,4	0,4	0,4
Diseases of the genitourinary system (N00-N99)	1,7	1,9	1,9	2,0	2,1	2,1
Pregnancy, childbirth and puerperium (O00-O99)	0,2	0,2	0,2	0,2	0,2	0,2
Perinatal conditions (P00-P96) <sup>1</sup>	2,1	2,1	2,1	2,1	1,9	1,9
Congenital malformations (Q00-Q99)	0,4	0,4	0,5	0,5	0,5	0,5
Symptoms and signs not elsewhere classified (R00-R99)	13,6	12,7	12,4	12,3	13,2	13,4
External causes of morbidity and mortality (V01-Y98)	9,9	10,4	10,7	11,3	11,4	11,5
<b>Total</b>	<b>100,0</b>	<b>100,0</b>	<b>100,0</b>	<b>100,0</b>	<b>100,0</b>	<b>100,0</b>
<b>Total number</b>	<b>495 536</b>	<b>477 462</b>	<b>477 484</b>	<b>474 175</b>	<b>470 396</b>	<b>446 544</b>

Source: Stats SA, *Mortality and causes of death in South Africa, trends dataset 2011–2016*.

## 3.9 Leading underlying natural causes of death, 2012-2017 (percentages)

	2012	2013	2014	2015	2016	2017
Tuberculosis (A15-A19)	9,9	8,8	8,3	7,2	6,5	6,4
Diabetes mellitus (E10-E14)	4,4	4,9	5,0	5,4	5,5	5,7
Cerebrovascular diseases (I60-I69)	5,0	4,9	5,1	5,0	5,0	5,0
Other forms of heart disease (I30-I52)	4,5	4,7	4,8	4,9	5,2	4,9
Human immunodeficiency virus [HIV] disease (B20-B24)	3,9	5,0	4,8	4,8	4,8	4,8
Influenza and pneumonia (J09-J18)	5,5	5,1	4,8	4,4	4,3	4,2
Hypertensive diseases (I10-I15)	3,4	3,6	3,9	4,2	4,3	4,5
Other viral diseases (B25-B34)	3,1	3,0	3,1	3,5	3,6	2,8
Chronic lower respiratory diseases (J40-J47)	2,5	2,6	2,7	2,7	2,8	2,9
Intestinal infectious diseases (A00-A09)	3,1	3,4	3,1	2,1	1,4	1,5
Other natural causes of death	44,8	43,7	43,7	44,5	45,2	45,8
Non-natural causes of death	9,9	10,4	10,7	11,3	11,4	11,5
<b>All causes</b>	<b>100,0</b>	<b>100,0</b>	<b>100,0</b>	<b>100,0</b>	<b>100,0</b>	<b>100,0</b>
<b>Total number</b>	<b>495 536</b>	<b>477 462</b>	<b>477 484</b>	<b>474 175</b>	<b>470 396</b>	<b>446 544</b>

Source: South African death registration data

Causes of death are based on the Tenth Revision, *International Classification of Disease*, 1992.



A network diagram consisting of white nodes and lines on a light blue background. A specific triangle formed by three nodes is highlighted in white and contains the number '4' in blue.

4

Tourism

A large network diagram with blue nodes and lines on a light blue background. A triangle on the right side is highlighted in white. The overall structure is a complex web of interconnected nodes.



## Tourism

4.1	Tourists by mode of travel, 2009-2020 (thousands)	27
4.2	Tourists by purpose of visit, 2009-2020 (thousands)	28
4.3	Tourists by country of residence, 2012-2020 (thousands)	29

## 4.1.1 Tourists by mode of travel, 2009-2020 (thousands)

	Mode of travel					Total
	Road	Air	Sea	Rail	Unspecified	
2009	4 854	2 152	1	3	2	7 012
2010	5 328	2 739	5	1	1	8 074
2011	3 849	1 569	6	..	0	5 424
2012	6 240	2 937	12	..	0	9 188
2013	6 365	3 164	7	..	0	9 537
2014	6 971	2 573	4	..	..	9 549
2015	6 361	2 535	7	..	..	8 904
2016	7 140	2 893	11	..	..	10 044
2017	7 216	3 060	9	..	..	10 285
2018	7 368	3 089	15	..	..	10 472
2019	7 206	3 006	16	..	..	10 228
2020	2 018	774	10	..	..	2 802



#### 4.1.2 Tourists by purpose of visit, 2009-2020 (thousands)

	Purpose of visit					Total
	Holiday	Business	Study	Transit <sup>1</sup>	Medical <sup>2</sup>	
2009	6 803	106	91	12	..	7 012
2010	7 552	247	84	191	..	8 074
2011	5 115	122	65	122	..	5 424
2012	8 310	205	88	585	..	9 188
2013	8 610	200	72	655	..	9 537
2014	9 142	335	73	..	..	9 549
2015	8 503	325	75	..	..	8 904
2016	9 707	256	82	..	..	10 044
2017	9 951	255	79	..	..	10 285
2018	10 149	242	74	..	7	10 472
2019	9 947	209	66	..	6	10 228
2020	2 689	86	25	..	2	2 802

Sources: Stats SA, *Tourism 2009-2020*(Report No. 03-51-02)

<sup>1</sup>Travellers in transit were not included in the program for January 2014 going forward.

<sup>2</sup>Medical treatment tourists were now included in the program for 2018 going forward.

## 4.1.3 Tourists by country of residence, 2012-2020 (thousands)

	Europe									Total
	France	Germany	Italy	Netherlands	Portugal	Switzerland	UK	Other		
2012	122	266	61	118	48	52	438	305	<b>1 410</b>	
2013	134	301	67	121	53	59	437	322	<b>1 492</b>	
2014	132	275	59	131	44	49	402	289	<b>1 379</b>	
2015	128	257	52	122	40	49	407	276	<b>1 331</b>	
2016	154	312	61	148	41	55	448	325	<b>1 544</b>	
2017	196	349	61	160	38	59	448	350	<b>1 661</b>	
2018	186	343	64	147	32	58	431	358	<b>1 619</b>	
2019	165	323	65	144	30	55	437	337	<b>1 556</b>	
2020	41	106	11	35	7	16	132	98	<b>446</b>	

## 4.1.3 Tourists by country of residence, 2012-2020 (thousands) (cont.)

	North America			Central and South America				Australasia			Total
	USA	Other	Total	Argentina	Brazil	Other	Total	Australia	New Zealand	Other	
2012	327	67	<b>393</b>	18	78	24	<b>120</b>	120	22	0	<b>143</b>
2013	347	69	<b>416</b>	19	83	27	<b>129</b>	125	23	0	<b>148</b>
2014	309	61	<b>370</b>	9	39	17	<b>65</b>	111	21	0	<b>132</b>
2015	297	56	<b>353</b>	5	29	16	<b>50</b>	99	19	1	<b>119</b>
2016	345	61	<b>406</b>	10	39	19	<b>68</b>	109	22	1	<b>132</b>
2017	371	67	<b>438</b>	15	68	24	<b>107</b>	116	17	1	<b>134</b>
2018	377	68	<b>445</b>	19	71	27	<b>117</b>	116	15	0	<b>131</b>
2019	374	66	<b>440</b>	16	77	27	<b>120</b>	111	16	1	<b>128</b>
2020	72	18	<b>90</b>	5	19	6	<b>30</b>	21	4	0	<b>25</b>



#### 4.1.3 Tourists by country of residence, 2012-2020 (thousands) (cont.)

	Middle East				Asia			
	Israel	Saudi Arabia	Other	Total	India	China	Other	Total
2012	21	5	15	41	107	132	159	398
2013	22	6	14	43	112	151	169	432
2014	19	7	13	39	86	83	100	269
2015	19	7	13	39	78	85	88	251
2016	25	11	18	54	95	117	116	328
2017	26	11	19	56	98	97	122	317
2018	26	8	16	50	93	97	121	311
2019	29	11	16	56	96	93	122	311
2020	6	3	3	12	19	13	25	57

#### 4.1.3 Tourists by country of residence, 2012-2020 (thousands) (cont.)

	SADC							Total
	Botswana	Lesotho	Mozambique	Namibia	Swaziland	Zimbabwe	Other	
2012	452	1 618	1 104	201	769	1 848	495	6 656
2013	537	1 461	1 117	222	836	1 935	567	6 856
2014	556	1 502	1 283	211	918	2 144	489	7 280
2015	594	1 395	1 200	213	838	1 901	434	6 575
2016	680	1 757	1 268	215	894	2 028	472	7 314
2017	681	1 747	1 339	209	877	2 040	494	7 387
2018	689	1 739	1 361	200	884	2 209	528	7 610
2019	668	1 563	1 333	184	918	2 259	516	7 441
2020	129	449	423	55	215	685	141	2 097

Sources: Stats SA, *Tourism 2012-2020* (Report No. 03-51-02)

## 4.3 Tourists by country of residence, 2012-2020 (thousands) (concl.)

	Other African							Total	Unspecified	Grand Total
	Cameroon	Egypt	Ghana	Kenya	Nigeria	Uganda	Other			
2012	6	7	23	33	73	16	52	210	26	9 188
2013	6	8	27	36	85	17	58	237	20	9 537
2014	5	7	20	30	66	13	45	186	15	9 549
2015	5	7	16	27	59	12	45	171	13	8 904
2016	5	9	17	29	66	14	48	188	12	10 044
2017	5	9	18	29	51	14	46	172	13	10 285
2018	5	7	21	29	54	14	46	176	13	10 472
2019	5	8	18	30	39	15	45	160	16	10 228
2020	1	3	5	7	10	4	11	41	4	2 802



A network diagram consisting of white nodes and lines on a light blue background. A central triangle is highlighted in a lighter shade of blue and contains the number '5' in a dark blue font.

5

Documented  
migration

A large network diagram with blue nodes and lines on a light blue background. The diagram is composed of many interconnected nodes and lines, forming a complex web. A small triangle on the right side is highlighted in a darker shade of blue.



## Documented migration

5.1	Documented immigrants by country of previous permanent residence, 1994-2015 (numbers)	35
5.2	Self-declared emigrants by country of destination, 1994-2003 (numbers)	36
5.3	Documented immigrants by occupation group, 1994-2003 (numbers)	37
5.4	Self-declared emigrants by occupation group, 1994-2003 (numbers)	38

## 5.1 Documented immigrants by country of previous permanent residence, 1994-2015 (numbers)

	Europe	Austra- lasia	Middle East	Asia	North America	Central and South Americas	Africa	Indian Ocean Islands	Unspecified	Total
1994	2 784	80	148	1 497	177	72	1 548	80	12	6 398
1995	2 272	85	136	927	238	43	1 304	39	20	5 064
1996	2 315	86	117	1 020	207	50	1 549	52	11	5 407
1997	1 494	56	84	1 034	173	45	1 155	46	16	4 103
1998	1 614	61	77	1 207	146	57	1 169	31	9	4 371
1999	1 213	40	46	693	98	33	1 504	28	14	3 669
2000	978	33	50	991	111	22	831	24	13	3 053
2001	1 714	51	109	1 289	172	41	1 419	31	6	4 832
2002	1 847	65	103	1 738	184	60	2 472	61	15	6 545
2003	2 567	99	190	2 328	272	82	4 961	58	21	10 578
2011	1 252	34	68	2 519	149	62	5 922	-	5	10 011
2012	305	11	9	230	25	21	682	-	-	1 283
2013	791	28	41	1 228	112	45	4 555	-	1	6 801
2014	451	12	41	928	46	19	2 638	-	1	4 136
2015	728	23	61	1 610	57	44	3 872	-	2	6 397

Sources: Stats SA, *Documented immigrants in South Africa* (Statistical release P0351.4), *Tourism and migration* (Statistical release P0351) and *Tourism* (Report No. 03-51-02)

Statistics of documented immigrants are unavailable as from 2004-2010.

The immigration figures are obtained from all legal ports of entry into South Africa.

Africa refers to all the countries in Africa (both mainland and island countries).



## 5.2 Self-declared emigrants by country of destination, 1994-2003 (numbers)

	Europe	Austra- lasia	Middle East	Asia	North America	Central and South Americas	Africa	Indian Ocean Islands	Unspecified	Total
1994	4 198	2 766	358	173	1 699	45	854	88	54	<b>10 235</b>
1995	2 963	2 449	281	163	1 561	51	1 114	66	77	<b>8 725</b>
1996	3 198	3 035	266	136	1 737	49	1 151	72	64	<b>9 708</b>
1997	2 962	2 671	244	166	1 389	43	1 339	71	61	<b>8 946</b>
1998	3 138	2 513	230	169	1 338	45	1 425	77	96	<b>9 031</b>
1999	3 071	2 506	200	187	1 168	43	1 131	86	95	<b>8 487</b>
2000	3 811	2 441	243	198	1 581	64	1 655	151	118	<b>10 262</b>
2001	5 316	2 912	280	226	1 659	54	1 584	126	103	<b>12 260</b>
2002	4 637	2 523	323	218	1 430	43	1 461	144	111	<b>10 890</b>
2003	6 827	3 248	580	445	1 998	92	2 611	196	168	<b>16 165</b>

Sources: Stats SA, *Documented immigrants in South Africa* (Statistical release P0351.4), *Tourism and migration* (Statistical release P0351) and *Tourism* (Report No. 03-51-02)

As from February 2004, statistics on self-declared emigrants are no longer collected due to the Immigration Act, 2002 (Act No. 13 of 2002).

Emigration in this context refers to South Africans leaving the country permanently. These figures are obtained from South Africa's three international airports, Johannesburg, Cape Town and Durban.

## 5.3 Documented immigrants by occupation group, 1994-2003 (numbers)

	1994	1995	1996	1997	1998	1999	2000	2001	2002	2003
Professional occupations	1 103	798	843	551	449	378	331	524	576	499
Managerial and administrative occupations	490	374	461	418	424	258	241	258	381	416
Clerical and sales occupations	400	250	315	64	48	199	21	62	26	25
Transport and communication occupations	19	7	18	19	8	25	5	3	5	7
Service occupations	115	79	84	43	27	58	4	16	21	15
Farming and related occupations	20	5	4	2	0	48	4	0	2	0
Artisan and related occupations	184	103	117	93	52	169	15	10	14	10
Production and related workers	78	58	62	31	17	218	5	10	9	0
Occupations unspecified or n.e.c.	161	88	74	424	173	36	36	69	19	39
Not economically active	3 830	3 302	3 412	2 555	3 173	2 304	2 391	3 879	5 491	9 567
<b>Total</b>	<b>6 398</b>	<b>5 064</b>	<b>5 407</b>	<b>4 103</b>	<b>4 371</b>	<b>3 669</b>	<b>3 053</b>	<b>4 832</b>	<b>6 545</b>	<b>10 578</b>

Sources: Stats SA, *Documented immigrants in South Africa* (Statistical release P0351.4), *Tourism and migration* (Statistical release P0351) and *Tourism* (Report No. 03-51-02)

Statistics of documented immigrants are unavailable as from July 2004.

The immigration figures are obtained from all legal ports of entry into South Africa.

Africa refers to all the countries in Africa (both mainland and island countries).



#### 5.4 Self-declared emigrants by occupation group, 1994-2003 (numbers)

	1994	1995	1996	1997	1998	1999	2000	2001	2002	2003
Professional occupations	1 960	1 679	1 970	1 924	1 968	1 855	2 439	2 929	2 689	3 370
Managerial and administrative occupations	638	664	737	703	787	680	891	954	1 146	1 218
Clerical and sales occupations	1 008	859	921	877	873	794	1 057	1 279	596	1 400
Transport and communication occupations	45	41	23	34	43	32	67	53	54	99
Service occupations	122	102	116	99	113	116	146	208	129	214
Farming and related occupations	14	26	26	29	34	16	34	33	25	25
Artisan and related occupations	402	319	339	327	323	257	289	304	253	297
Production and related workers	67	40	32	31	19	28	61	79	39	62
Occupations unspecified or n.e.c.	604	793	999	824	945	970	1 450	1 752	1 880	1 376
Not economically active	5 375	4 198	4 545	4 039	3 926	3 639	3 828	4 669	3 556	4 649
<b>Total</b>	<b>10 235</b>	<b>8 725</b>	<b>9 708</b>	<b>8 946</b>	<b>9 031</b>	<b>8 487</b>	<b>10 262</b>	<b>12 260</b>	<b>10 890</b>	<b>16 165</b>

Sources: Stats SA, *Documented immigrants in South Africa* (Statistical release P0351.4), *Tourism and migration* (Statistical release P0351) and *Tourism* (Report No. 03-51-02)

As from February 2004, statistics on self-declared emigrants are no longer collected due to the Immigration Act, 2002 (Act No. 13 of 2002).

Emigration in this context refers to South Africans leaving the country permanently. These figures are obtained from South Africa's three international airports, Johannesburg, Cape Town and Durban.

A network diagram consisting of white nodes and lines on a light blue background. A central triangle is highlighted in white and contains the number 6.

6

# Labour statistics

A large network diagram with blue nodes and lines on a light blue background. A triangle in the bottom right corner is highlighted in a darker blue.

## Labour statistics

6.1	Population of working age (15-64 years) by gender and labour market status according to the official definition of unemployment, 2016-2021 (thousands)	42
6.2	Population of working age (15-64 years) by population group and labour market status according to the official definition of unemployment, 2016-2021 (thousands)	45
6.3	The employed (15-64 years) by main occupation and province, 2016-2021 (thousands)	50
6.4	The employed (15-64 years) by main industry and province, 2016-2021 (thousands)	61
6.5	Number of employees and gross earnings by industry, 2019	72
6.6	Average monthly earnings, at current prices, by industry, 2019 (Rands)	75

Statistics South Africa has revised the *Quarterly labour force survey* (QLFS) series from Quarter 3: 2013 backwards to reflect the new population estimates from the Census 2011. The resulting estimates are comparable for the entire series to date.

Due to rounding, numbers do not necessarily add up to totals.

<sup>1</sup> Includes employers, employees and self-employed.

† For numbers of 10 000 or less the sample size is too small for reliable estimates.



### 6.1 Population of working age (15-64 years) by gender and labour market status according to the official definition of unemployment, 2016-2021 (thousands)

		Economically active				Not economically active	
Gender: Male		Workers	Unemployed	Total	Unemployment rate (%)		Total
2016	Mar	8 835	2 891	11 726	24,7	6 249	17 975
	Jun	8 792	2 864	11 655	24,6	6 406	18 061
	Sep	8 960	3 018	11 979	25,2	6 166	18 145
	Dec	9 037	2 929	11 966	24,5	6 260	18 226
2017	Mar	9 030	3 165	12 195	26,0	6 113	18 307
	Jun	9 022	3 169	12 191	26,0	6 198	18 389
	Sep	9 067	3 188	12 255	26,0	6 215	18 471
	Dec	9 100	2 998	12 098	24,8	6 452	18 550
2018	Mar	9 155	3 065	12 220	25,1	6 410	18 630
	Jun	9 154	3 097	12 251	25,3	6 459	18 710
	Sep	9 156	3 194	12 349	25,9	6 440	18 790
	Dec	9 279	3 113	12 392	25,1	6 475	18 867
2019	Mar	9 100	3 219	12 319	26,1	6 625	18 944
	Jun	9 180	3 406	12 585	27,1	6 436	19 022
	Sep	9 133	3 491	12 624	27,7	6 475	19 099
	Dec	9 201	3 431	12 632	27,2	6 542	19 174
2020	Mar	9 149	3 607	12 755	28,3	6 494	19 249
	Jun	7 978	2 258	10 236	22,1	9 089	19 325
	Sep	8 281	3 480	11 761	29,6	7 639	19 400
	Dec	8 432	3 789	12 221	31,0	7 253	19 474
2021	Mar	8 404	3 841	12 245	31,4	7 303	19 548
	Jun	8 462	4 047	12 508	32,4	7 114	19 623

### 6.1 Population of working age (15-64 years) by gender and labour market status according to the official definition of unemployment, 2016-2021 (thousands) (cont.)

		Economically active					
Gender: Female		Workers	Unemployed	Total	Unemployment rate (%)	Not economically active	Total
2016	Mar	6 840	2 832	9 672	29,3	8 784	18 456
	Jun	6 754	2 770	9 524	29,1	9 006	18 530
	Sep	6 873	2 854	9 727	29,3	8 877	18 604
	Dec	7 031	2 852	9 883	28,9	8 796	18 679
2017	Mar	7 182	3 049	10 232	29,8	8 522	18 753
	Jun	7 078	3 008	10 086	29,8	8 743	18 828
	Sep	7 125	3 022	10 147	29,8	8 756	18 903
	Dec	7 071	2 882	9 953	29,0	9 022	18 975
2018	Mar	7 222	2 915	10 138	28,8	8 911	19 048
	Jun	7 134	2 986	10 119	29,5	9 002	19 122
	Sep	7 225	3 016	10 240	29,4	8 955	19 195
	Dec	7 250	3 027	10 276	29,5	8 991	19 267
2019	Mar	7 192	2 982	10 174	29,3	9 165	19 339
	Jun	7 133	3 250	10 383	31,3	9 029	19 411
	Sep	7 242	3 243	10 485	30,9	8 999	19 483
	Dec	7 220	3 295	10 514	31,3	9 039	19 554
2020	Mar	7 234	3 463	10 697	32,4	8 928	19 625
	Jun	6 170	2 037	8 207	24,8	11 489	19 696
	Sep	6 410	3 053	9 463	32,3	10 304	19 767
	Dec	6 592	3 445	10 036	34,3	9 800	19 837
2021	Mar	6 591	3 401	9 992	34,0	9 914	19 907
	Jun	6 480	3 779	10 259	36,8	9 717	19 977



### 6.1 Population of working age (15-64 years) by gender and labour market status according to the official definition of unemployment, 2016-2021 (thousands) (concl.)

Gender: Total		Economically active				Unemployment rate (%)	Not economically active	Total
		Workers	Unemployed	Total	Total			
2016	Mar	15 675	5 723	21 398	26,7	15 033	36 431	
	Jun	15 545	5 634	21 179	26,6	15 412	36 591	
	Sep	15 833	5 873	21 706	27,1	15 044	36 750	
	Dec	16 069	5 781	21 849	26,5	15 055	36 905	
2017	Mar	16 212	6 214	22 426	27,7	14 634	37 061	
	Jun	16 100	6 177	22 277	27,7	14 941	37 217	
	Sep	16 192	6 210	22 402	27,7	14 971	37 373	
	Dec	16 171	5 880	22 051	26,7	15 474	37 525	
2018	Mar	16 378	5 980	22 358	26,7	15 320	37 678	
	Jun	16 288	6 083	22 370	27,2	15 462	37 832	
	Sep	16 380	6 209	22 589	27,5	15 395	37 985	
	Dec	16 529	6 139	22 668	27,1	15 466	38 134	
2019	Mar	16 291	6 201	22 492	27,6	15 791	38 283	
	Jun	16 313	6 655	22 968	29,0	15 465	38 433	
	Sep	16 375	6 734	23 109	29,1	15 474	38 582	
	Dec	16 420	6 726	23 146	29,1	15 581	38 727	
2020	Mar	16 383	7 070	23 452	30,1	15 422	38 874	
	Jun	14 148	4 295	18 443	23,3	20 578	39 021	
	Sep	14 691	6 533	21 224	30,8	17 944	39 167	
	Dec	15 024	7 233	22 257	32,5	17 054	39 311	
2021	Mar	14 995	7 242	22 237	32,6	17 218	39 455	
	Jun	14 942	7 826	22 768	34,4	16 832	39 599	

## 6.2 Population of working age (15-64 years) by population group and labour market status according to the official definition of unemployment, 2016-2021 (thousands)

Population group: Black African		Economically active				Not economically active	
		Workers	Unemployed	Total	Unemployment rate (%)	Total	
2016	Mar	11 576	4 993	16 569	30,1	12 464	29 033
	Jun	11 506	4 946	16 452	30,1	12 736	29 187
	Sep	11 764	5 156	16 920	30,5	12 421	29 341
	Dec	11 939	5 105	17 043	30,0	12 450	29 493
2017	Mar	12 009	5 493	17 502	31,4	12 143	29 645
	Jun	12 025	5 479	17 504	31,3	12 294	29 798
	Sep	12 122	5 471	17 593	31,1	12 358	29 950
	Dec	12 057	5 176	17 233	30,0	12 866	30 099
2018	Mar	12 223	5 259	17 481	30,1	12 768	30 249
	Jun	12 172	5 337	17 509	30,5	12 891	30 399
	Sep	12 265	5 533	17 798	31,1	12 752	30 550
	Dec	12 461	5 446	17 908	30,4	12 789	30 697
2019	Mar	12 201	5 513	17 714	31,1	13130	30 844
	Jun	12 250	5 951	18 201	32,7	12791	30 992
	Sep	12 262	5 974	18 236	32,8	12903	31 140
	Dec	12 365	5 934	18 298	32,4	12986	31 284
2020	Mar	12 317	6 299	18 616	33,8	12813	31 429
	Jun	10 555	3 770	14 325	26,3	17250	31 575
	Sep	11 015	5 815	16 830	34,6	14 889	31 720
	Dec	11 228	6 468	17 696	36,5	14 169	31 865
2021	Mar	11 205	6 488	17 693	36,7	14 314	32 007
	Jun	11 264	6 976	18 240	38,2	13 912	32 152

## 6.2 Population of working age (15-64 years) by population group and labour market status according to the official definition of unemployment, 2016-2021 (thousands) (cont.)

		Economically active				Not economically active	
Population group:		Workers	Unemployed	Total	Unemployment rate (%)		Total
Coloured							
2016	Mar	1 655	511	<b>2 166</b>	23,6	1 191	<b>3 356</b>
	Jun	1 609	485	<b>2 094</b>	23,2	1 273	<b>3 366</b>
	Sep	1 642	488	<b>2 129</b>	22,9	1 247	<b>3 377</b>
	Dec	1 685	474	<b>2 159</b>	22,0	1 227	<b>3 386</b>
2017	Mar	1 690	501	<b>2 191</b>	22,9	1 205	<b>3 396</b>
	Jun	1 631	503	<b>2 134</b>	23,6	1 272	<b>3 406</b>
	Sep	1 639	517	<b>2 156</b>	24,0	1 259	<b>3 415</b>
	Dec	1 662	511	<b>2 173</b>	23,5	1 252	<b>3 425</b>
2018	Mar	1 731	510	<b>2 240</b>	22,7	1 193	<b>3 434</b>
	Jun	1 716	520	<b>2 236</b>	23,3	1 207	<b>3 443</b>
	Sep	1 700	473	<b>2 172</b>	21,8	1 279	<b>3 452</b>
	Dec	1 696	466	<b>2 162</b>	21,6	1 298	<b>3 460</b>
2019	Mar	1 711	489	<b>2 201</b>	22,2	1268	<b>3 468</b>
	Jun	1 687	489	<b>2 175</b>	22,5	1302	<b>3 477</b>
	Sep	1 719	529	<b>2 248</b>	23,5	1237	<b>3 485</b>
	Dec	1 680	556	<b>2 235</b>	24,9	1257	<b>3 493</b>
2020	Mar	1 667	526	<b>2 193</b>	24,0	1307	<b>3 500</b>
	Jun	1 412	332	<b>1 744</b>	19,0	1764	<b>3 508</b>
	Sep	1 448	446	<b>1 893</b>	23,5	1 623	<b>3 517</b>
	Dec	1 528	527	<b>2 055</b>	25,7	1 468	<b>3 523</b>
2021	Mar	1 513	510	<b>2 023</b>	25,2	1 508	<b>3 531</b>
	Jun	1 416	565	<b>1 981</b>	28,5	1 556	<b>3 537</b>

## 6.2 Population of working age (15-64 years) by population group and labour market status according to the official definition of unemployment, 2016-2021 (thousands) (cont.)

Population group: Indian or Asian		Economically active				Not economically active	
		Workers	Unemployed	Total	Unemployment rate (%)	Total	
2016	Mar	499	70	569	12,3	414	983
	Jun	505	67	572	11,7	414	985
	Sep	522	79	601	13,2	387	988
	Dec	535	67	602	11,1	388	990
2017	Mar	544	80	624	12,9	368	992
	Jun	526	80	606	13,3	388	994
	Sep	541	66	607	10,9	389	996
	Dec	544	55	599	9,2	399	998
2018	Mar	530	71	602	11,8	399	1 000
	Jun	547	63	610	10,4	392	1 003
	Sep	534	60	594	10,1	411	1 005
	Dec	524	74	598	12,4	409	1 007
2019	Mar	524	67	591	11,4	418	1 009
	Jun	530	67	597	11,2	414	1 011
	Sep	535	82	617	13,3	396	1 013
	Dec	523	85	608	13,9	407	1 016
2020	Mar	535	80	615	13,0	402	1 018
	Jun	488	82	571	14,4	449	1 020
	Sep	478	108	586	18,4	436	1 022
	Dec	512	68	580	11,8	444	1 024
2021	Mar	496	87	583	14,9	444	1 026
	Jun	487	118	605	19,5	423	1 029



## 6.2 Population of working age (15-64 years) by population group and labour market status according to the official definition of unemployment, 2016-2021 (thousands) (cont.)

		Economically active				Not economically active	
Population group:		Workers	Unemployed	Total	Unemployment rate (%)		Total
White							
2016	Mar	1 945	150	2 095	7,2	964	3 059
	Jun	1 926	136	2 062	6,6	990	3 052
	Sep	1 905	150	2 055	7,3	989	3 044
	Dec	1 910	135	2 045	6,6	991	3 036
2017	Mar	1 969	139	2 109	6,6	919	3 028
	Jun	1 918	115	2 033	5,7	987	3 020
	Sep	1 890	156	2 046	7,6	966	3 012
	Dec	1 909	137	2 046	6,7	957	3 003
2018	Mar	1 894	141	2 035	6,9	960	2 995
	Jun	1 853	162	2 015	8,0	972	2 987
	Sep	1 881	144	2 025	7,1	953	2 979
	Dec	1 847	153	2 000	7,6	970	2 970
2019	Mar	1 855	131	1 986	6,6	976	2 961
	Jun	1 845	148	1 994	7,4	959	2 953
	Sep	1 859	148	2 007	7,4	937	2 944
	Dec	1 853	152	2 005	7,6	931	2 935
2020	Mar	1 863	164	2 027	8,1	899	2 926
	Jun	1 693	111	1 803	6,1	1 114	2 918
	Sep	1 750	164	1 914	8,6	994	2 909
	Dec	1 756	170	1 926	8,8	973	2 899
2021	Mar	1 781	157	1 938	8,1	952	2 891
	Jun	1 774	167	1 941	8,6	940	2 881

## 6.2 Population of working age (15-64 years) by population group and labour market status according to the official definition of unemployment, 2016-2021 (thousands) (concl.)

		Economically active					
Population group:		Workers	Unemployed	Total	Unemployment rate (%)	Not economically active	Total
2016	Mar	15 675	5 723	21 398	26,7	15 033	36 431
	Jun	15 545	5 634	21 179	26,6	15 412	36 591
	Sep	15 833	5 873	21 706	27,1	15 044	36 750
	Dec	16 069	5 781	21 849	26,5	15 055	36 905
2017	Mar	16 212	6 214	22 426	27,7	14 634	37 061
	Jun	16 100	6 177	22 277	27,7	14 941	37 217
	Sep	16 192	6 210	22 402	27,7	14 971	37 373
	Dec	16 171	5 880	22 051	26,7	15 474	37 525
2018	Mar	16 378	5 980	22 358	26,7	15 320	37 678
	Jun	16 288	6 083	22 370	27,2	15 462	37 832
	Sep	16 380	6 209	22 589	27,5	15 395	37 985
	Dec	16 529	6 139	22 668	27,1	15 466	38 134
2019	Mar	16 291	6 201	22 492	27,6	15 791	38 283
	Jun	16 313	6 655	22 968	29,0	15 465	38 433
	Sep	16 375	6 734	23 109	29,1	15 474	38 582
	Dec	16 420	6 726	23 146	29,1	15 581	38 727
2020	Mar	16 383	7 070	23 452	30,1	15 422	38 874
	Jun	14 148	4 295	18 443	23,3	20 578	39 021
	Sep	14 691	6 533	21 224	30,8	17 944	39 167
	Dec	15 024	7 233	22 257	32,5	17 054	39 311
2021	Mar	14 995	7 242	22 237	32,6	17 218	39 455
	Jun	14 942	7 826	22 768	34,4	16 832	39 599



6.3 The employed<sup>1</sup> (15-64 years) by main occupation and province, 2016-2021 (thousands)

Main occupation: Legislators, senior officials and managers		Eastern Cape	Free State	Gauteng	KwaZulu- Natal	Limpopo	Mpuma- langa	North West	Northern Cape	Western Cape	South Africa
2016	Mar	89	49	618	158	49	66	44	17	247	1 337
	Jun	73	45	611	158	61	67	57	13	229	1 314
	Sep	96	37	617	167	54	81	59	22	219	1 352
	Dec	107	36	645	184	58	62	63	21	243	1 420
2017	Mar	104	45	676	178	70	70	54	14	238	1 448
	Jun	95	35	670	209	71	73	56	17	244	1 469
	Sep	99	42	647	180	66	68	50	13	232	1 398
	Dec	108	44	600	160	64	75	61	22	256	1 390
2018	Mar	110	45	640	174	64	51	58	14	267	1 422
	Jun	101	49	650	187	56	57	43	17	256	1 416
	Sep	105	40	657	172	64	65	53	18	259	1 431
	Dec	99	49	663	166	60	73	53	19	263	1 444
2019	Mar	96	44	706	169	55	75	51	18	251	1 463
	Jun	113	54	714	171	76	70	41	20	267	1 528
	Sep	92	53	628	182	66	67	45	18	284	1 436
	Dec	90	44	645	168	73	65	58	21	277	1 440
2020	Mar	95	52	675	169	55	55	58	26	258	1 444
	Jun	81	49	619	151	42	66	38	19	225	1 288
	Sep	80	45	588	169	48	74	48	22	240	1 313
	Dec	87	45	614	138	48	68	59	18	247	1 324
2021	Mar	104	38	597	137	47	66	59	20	273	1 342
	Jun	97	67	670	134	48	59	62	9	259	1 406

6.3 The employed<sup>1</sup> (15-64 years) by main occupation and province, 2016-2021 (thousands) (cont.)

Main occupation: Professional		Eastern Cape	Free State	Gauteng	KwaZulu- Natal	Limpoopo	Mpuma- langa	North West	Northern Cape	Western Cape	South Africa
2016	Mar	59	29	381	95	62	43	36	†	167	880
	Jun	46	33	367	113	62	43	34	†	155	857
	Sep	55	25	349	116	60	48	30	†	143	835
	Dec	62	34	361	116	65	60	38	12	145	892
2017	Mar	57	31	392	116	61	53	38	12	136	895
	Jun	53	40	387	108	58	53	43	†	146	897
	Sep	65	42	426	122	57	46	40	†	155	959
	Dec	60	37	364	142	48	42	37	†	168	906
2018	Mar	50	30	380	129	48	43	30	12	150	873
	Jun	62	28	333	139	66	43	43	13	151	878
	Sep	77	32	392	147	59	38	40	8	157	948
	Dec	56	31	381	120	45	35	33	12	165	878
2019	Mar	46	25	384	128	56	37	43	9	156	884
	Jun	58	34	356	103	55	36	40	17	141	840
	Sep	49	37	422	120	58	43	45	19	167	962
	Dec	56	40	428	118	62	46	45	13	162	970
2020	Mar	53	51	396	132	57	43	46	12	159	948
	Jun	63	44	443	147	78	59	43	13	182	1 072
	Sep	60	40	466	122	66	52	39	10	164	1 019
	Dec	53	35	413	129	66	43	47	14	153	952
2021	Mar	55	33	447	122	62	37	49	13	172	990
	Jun	57	33	454	122	53	37	46	5	185	992



### 6.3 The employed<sup>1</sup> (15-64 years) by main occupation and province, 2016-2021 (thousands) (cont.)

Main occupation: Technical and associate professionals		Eastern Cape	Free State	Gauteng	KwaZulu- Natal	Limpopo	Mpuma- langa	North West	Northern Cape	Western Cape	South Africa
2016	Mar	137	69	503	255	111	92	61	19	191	<b>1 439</b>
	Jun	133	66	550	236	108	103	69	19	211	<b>1 495</b>
	Sep	127	54	512	256	104	98	75	22	217	<b>1 465</b>
	Dec	136	44	542	265	87	92	73	21	217	<b>1 479</b>
2017	Mar	128	45	523	249	74	102	78	23	213	<b>1 435</b>
	Jun	145	49	531	252	84	94	56	23	223	<b>1 457</b>
	Sep	129	55	529	250	100	90	52	26	219	<b>1 450</b>
	Dec	132	56	504	257	96	92	84	29	226	<b>1 477</b>
2018	Mar	138	54	494	248	116	87	73	24	178	<b>1 415</b>
	Jun	140	62	542	245	101	98	65	29	166	<b>1 448</b>
	Sep	115	49	517	229	106	91	79	18	195	<b>1 399</b>
	Dec	128	66	516	235	120	108	76	27	198	<b>1 474</b>
2019	Mar	137	50	534	214	109	105	63	23	213	<b>1 448</b>
	Jun	123	51	505	244	108	94	66	25	221	<b>1 436</b>
	Sep	123	50	519	221	107	83	67	24	202	<b>1 395</b>
	Dec	124	47	520	207	100	92	74	22	216	<b>1 401</b>
2020	Mar	119	41	529	193	110	87	74	24	180	<b>1 357</b>
	Jun	108	36	424	206	81	78	75	17	187	<b>1 213</b>
	Sep	114	61	442	231	97	77	85	21	189	<b>1 318</b>
	Dec	111	58	444	239	93	97	91	27	193	<b>1 352</b>
2021	Mar	113	49	473	236	115	99	78	37	200	<b>1 399</b>
	Jun	121	43	449	233	101	86	77	16	193	<b>1 320</b>

6.3 The employed<sup>1</sup> (15-64 years) by main occupation and province, 2016-2021 (thousands) (cont.)

Main occupation: Clerks		Eastern Cape	Free State	Gauteng	KwaZulu-Natal	Limpopo	Mpumalanga	North West	Northern Cape	Western Cape	South Africa
2016	Mar	140	66	632	199	106	92	80	37	265	<b>1 616</b>
	Jun	143	65	644	211	119	90	73	32	243	<b>1 621</b>
	Sep	132	69	686	215	101	84	70	29	266	<b>1 651</b>
	Dec	140	58	673	213	108	98	91	34	267	<b>1 681</b>
2017	Mar	153	72	721	207	115	91	88	32	273	<b>1 751</b>
	Jun	159	58	679	234	114	87	92	32	292	<b>1 746</b>
	Sep	151	60	726	249	110	90	91	30	276	<b>1 783</b>
	Dec	119	64	637	240	111	94	81	29	280	<b>1 657</b>
2018	Mar	136	66	644	257	121	96	90	39	297	<b>1 746</b>
	Jun	137	76	631	247	126	87	72	34	295	<b>1 704</b>
	Sep	148	70	607	257	123	82	67	43	291	<b>1 689</b>
	Dec	148	69	639	252	108	82	78	35	292	<b>1 704</b>
2019	Mar	131	79	635	231	103	94	72	37	297	<b>1 679</b>
	Jun	121	65	679	245	114	86	75	27	296	<b>1 708</b>
	Sep	132	60	660	244	118	91	68	26	298	<b>1 696</b>
	Dec	144	70	699	250	94	84	68	29	297	<b>1 733</b>
2020	Mar	127	69	658	247	93	87	97	25	272	<b>1 674</b>
	Jun	113	77	541	215	89	63	89	25	259	<b>1 470</b>
	Sep	113	68	582	241	83	80	87	22	251	<b>1 526</b>
	Dec	119	63	551	240	87	78	107	31	302	<b>1 579</b>
2021	Mar	108	81	543	216	77	80	92	27	250	<b>1 474</b>
	Jun	113	68	582	241	83	80	87	22	251	<b>1 526</b>



### 6.3 The employed<sup>1</sup> (15-64 years) by main occupation and province, 2016-2021 (thousands) (cont.)

Main occupation: Service workers and, shop and market sales workers		Eastern Cape	Free State	Gauteng	KwaZulu-Natal	Limpopo	Mpumalanga	North West	Northern Cape	Western Cape	South Africa
2016	Mar	217	120	800	420	212	187	160	48	367	2 530
	Jun	249	126	767	401	203	160	148	39	343	2 437
	Sep	239	143	801	396	197	156	155	41	344	2 474
	Dec	246	141	766	434	229	148	150	35	335	2 484
2017	Mar	244	135	717	454	218	158	159	43	350	2 478
	Jun	228	128	677	449	233	173	164	43	353	2 447
	Sep	255	134	743	451	240	179	172	50	347	2 571
	Dec	238	131	755	445	227	189	176	46	390	2 597
2018	Mar	241	136	761	474	247	189	166	46	432	2 692
	Jun	248	126	791	441	210	169	178	43	429	2 635
	Sep	223	114	808	449	236	171	168	38	445	2 653
	Dec	254	130	810	446	237	178	162	42	428	2 687
2019	Mar	254	126	810	436	252	180	172	44	394	2 667
	Jun	260	148	772	456	276	207	140	41	387	2 687
	Sep	254	144	805	499	252	227	158	52	385	2 777
	Dec	257	138	779	490	248	222	158	56	391	2 738
2020	Mar	263	128	771	498	224	235	149	62	423	2 753
	Jun	212	111	655	405	198	194	133	59	333	2 302
	Sep	210	125	672	438	187	197	128	66	377	2 400
	Dec	224	141	692	450	199	178	137	72	385	2 476
2021	Mar	244	134	682	456	196	204	137	55	375	2 483
	Jun	220	105	658	424	180	178	145	55	357	2 322

6.3 The employed<sup>1</sup> (15-64 years) by main occupation and province, 2016-2021 (thousands) (cont.)

Main occupation: Skilled agricultural and fishery workers		Eastern Cape	Free State	Gauteng	KwaZulu-Natal	Limpopo	Mpumalanga	North West	Northern Cape	Western Cape	South Africa
2016	Mar	†	†	†	14	12	†	†	†	12	68
	Jun	†	†	15	12	†	†	†	†	11	66
	Sep	†	†	15	13	†	†	†	†	13	72
	Dec	†	†	11	15	†	†	†	†	11	66
2017	Mar	†	†	11	†	†	†	†	†	†	69
	Jun	†	†	†	†	11	†	†	†	†	58
	Sep	†	†	†	19	†	†	†	†	12	69
	Dec	14	†	11	18	12	†	†	†	15	83
2018	Mar	†	†	†	11	10	†	†	†	†	62
	Jun	†	†	12	12	†	12	†	†	†	64
	Sep	11	†	†	12	†	†	†	†	†	58
	Dec	†	†	11	17	†	†	†	†	†	66
2019	Mar	6	3	6	13	3	6		2	8	47
	Jun	6	3	9	12	5	4	4	3	7	54
	Sep	16	4	8	12	3	5	2	2	14	66
	Dec	7	9	6	28	13	4	3	2	7	79
2020	Mar	6	7	6	13	8	8	7	1	12	69
	Jun	7	6	7	11	10	8	3	2	13	67
	Sep	5	4	8	9	11	7	8	2	8	61
	Dec	7	9	6	20	8	9	5	5	17	85
2021	Mar	3	3	8	11	13	4	3	2	14	62
	Jun	4	1	9	8	8	7	2	3	4	45



### 6.3 The employed<sup>1</sup> (15-64 years) by main occupation and province, 2016-2021 (thousands) (cont.)

Main occupation: Craft and related trades workers		Eastern Cape	Free State	Gauteng	KwaZulu-Natal	Limpopo	Mpumalanga	North West	Northern Cape	Western Cape	South Africa
2016	Mar	149	95	564	293	221	178	102	43	251	<b>1 896</b>
	Jun	149	89	535	304	205	198	97	42	270	<b>1 890</b>
	Sep	175	84	573	276	222	194	107	37	279	<b>1 947</b>
	Dec	173	88	594	274	244	177	110	34	284	<b>1 977</b>
2017	Mar	172	87	639	285	211	190	116	34	284	<b>2 018</b>
	Jun	139	98	602	273	208	193	136	35	286	<b>1 969</b>
	Sep	138	121	543	256	228	189	122	37	288	<b>1 921</b>
	Dec	136	107	559	267	238	197	111	34	287	<b>1 935</b>
2018	Mar	172	87	639	285	211	190	116	34	284	<b>2 018</b>
	Jun	139	98	602	273	208	193	136	35	286	<b>1 969</b>
	Sep	138	121	543	256	228	189	122	37	288	<b>1 921</b>
	Dec	136	107	559	267	238	197	111	34	287	<b>1 935</b>
2019	Mar	134	100	569	317	217	204	112	32	285	<b>1 972</b>
	Jun	140	96	561	325	203	204	114	26	289	<b>1 957</b>
	Sep	162	82	557	294	221	198	119	31	249	<b>1 912</b>
	Dec	156	92	527	294	213	185	106	47	287	<b>1 907</b>
2020	Mar	160	78	555	286	248	182	114	43	273	<b>1 940</b>
	Jun	108	62	441	241	162	147	117	27	215	<b>1 521</b>
	Sep	125	57	437	249	189	169	97	32	221	<b>1 575</b>
	Dec	102	71	460	250	207	189	97	34	251	<b>1 660</b>
2021	Mar	129	66	476	250	164	177	97	32	240	<b>1 630</b>
	Jun	91	61	437	250	195	167	130	29	238	<b>1 599</b>

6.3 The employed<sup>1</sup> (15-64 years) by main occupation and province, 2016-2021 (thousands) (cont.)

Main occupation: Plant and machine operators and assembler		Eastern Cape	Free State	Gauteng	KwaZulu-Natal	Limpopo	Mpumalanga	North West	Northern Cape	Western Cape	South Africa
2016	Mar	98	72	369	248	95	111	106	17	171	1 288
	Jun	94	81	382	221	74	101	80	20	164	1 218
	Sep	97	79	418	248	99	104	82	20	165	1 312
	Dec	102	72	410	248	96	116	87	22	166	1 319
2017	Mar	93	82	399	399	100	124	95	29	182	1 332
	Jun	93	71	371	371	113	109	75	22	194	1 283
	Sep	93	81	375	375	109	107	91	21	187	1 321
	Dec	81	74	415	415	97	113	87	18	177	1 317
2018	Mar	93	82	399	399	100	124	95	29	182	1 332
	Jun	93	71	371	371	113	109	75	22	194	1 283
	Sep	93	81	375	375	109	107	91	21	187	1 321
	Dec	81	74	415	415	97	113	87	18	177	1 317
2019	Mar	99	80	390	266	118	126	98	29	175	1 380
	Jun	95	82	374	259	117	129	118	28	186	1 386
	Sep	87	71	372	282	101	125	91	27	187	1 343
	Dec	96	63	378	284	102	138	109	19	185	1 374
2020	Mar	93	59	382	291	102	144	103	19	193	1 385
	Jun	100	44	342	237	85	136	98	19	156	1 217
	Sep	91	62	320	242	95	127	107	17	155	1 216
	Dec	106	52	363	262	98	112	87	17	160	1 257
2021	Mar	109	55	332	270	107	107	109	24	173	1 285
	Jun	89	60	358	242	109	133	91	18	141	1 242





### 6.3 The employed<sup>1</sup> (15-64 years) by main occupation and province, 2016-2021 (thousands) (cont.)

Main occupation: Elementary occupations		Eastern Cape	Free State	Gauteng	KwaZulu- Natal	Limpopo	Mpuma- langa	North West	Northern Cape	Western Cape	South Africa
2016	Mar	367	207	755	655	404	307	274	100	562	<b>3 631</b>
	Jun	365	213	787	628	400	314	294	106	526	<b>3 634</b>
	Sep	419	203	807	612	419	321	261	106	553	<b>3 700</b>
	Dec	390	219	826	597	433	314	286	101	592	<b>3 758</b>
2017	Mar	404	202	808	631	427	339	281	90	596	<b>3 778</b>
	Jun	414	217	809	625	407	342	288	92	531	<b>3 726</b>
	Sep	384	217	751	558	442	351	304	103	559	<b>3 670</b>
	Dec	405	222	837	559	428	339	309	118	572	<b>3 788</b>
2018	Mar	386	241	799	619	432	322	302	100	620	<b>3 823</b>
	Jun	373	219	765	626	458	339	307	100	588	<b>3 775</b>
	Sep	361	216	787	638	480	354	308	97	572	<b>3 814</b>
	Dec	344	207	804	635	459	329	293	92	617	<b>3 780</b>
2019	Mar	317	212	826	632	407	301	302	108	631	<b>3 737</b>
	Jun	370	203	810	628	417	328	271	97	598	<b>3 721</b>
	Sep	377	216	797	623	427	309	312	102	595	<b>3 759</b>
	Dec	348	207	805	661	414	324	309	109	585	<b>3 762</b>
2020	Mar	375	201	838	670	408	320	276	105	615	<b>3 806</b>
	Jun	309	152	723	551	333	294	245	61	522	<b>3 191</b>
	Sep	331	196	698	556	406	299	297	80	522	<b>3 384</b>
	Dec	331	194	714	578	401	299	268	81	529	<b>3 393</b>
2021	Mar	334	192	692	589	378	300	258	96	478	<b>3 317</b>
	Jun	378	208	763	620	411	345	291	78	513	<b>3 605</b>

6.3 The employed<sup>1</sup> (15-64 years) by main occupation and province, 2016-2021 (thousands) (cont.)

Main occupation: Domestic workers		Eastern Cape	Free State	Gauteng	KwaZulu- Natal	Limpopo	Mpuma- langa	North West	Northern Cape	Western Cape	South Africa
2016	Mar	100	82	269	178	82	77	57	24	121	989
	Jun	91	76	283	196	83	84	61	24	115	1 013
	Sep	95	83	290	198	85	79	60	19	116	1 026
	Dec	87	62	284	196	88	78	59	14	125	993
2017	Mar	81	62	306	198	73	82	62	16	127	1 007
	Jun	83	76	317	189	90	81	62	18	125	1 041
	Sep	103	68	319	194	88	76	55	18	124	1 045
	Dec	98	68	307	169	96	94	51	15	118	1 016
2018	Mar	84	62	298	172	96	89	49	16	125	991
	Jun	88	58	301	172	100	91	52	17	118	996
	Sep	87	72	296	169	89	87	56	22	105	984
	Dec	103	76	303	190	90	85	56	23	103	1 029
2019	Mar	88	85	299	192	82	82	58	19	108	1 013
	Jun	102	73	285	192	84	86	49	17	106	995
	Sep	109	78	290	196	81	86	52	21	113	1 027
	Dec	106	76	309	165	83	85	62	18	109	1 013
2020	Mar	91	70	323	171	82	85	47	18	117	1 004
	Jun	64	55	248	124	69	65	32	11	77	745
	Sep	82	65	285	133	84	79	36	10	88	864
	Dec	91	75	288	140	72	76	48	8	99	897
2021	Mar	86	63	279	138	66	70	40	6	98	848
	Jun	69	64	276	172	74	73	38	13	113	892



### 6.3 The employed<sup>1</sup> (15-64 years) by main occupation and province, 2016-2021 (thousands) (concl.)

Main occupation: Total		Eastern Cape	Free State	Gauteng	KwaZulu-Natal	Limpopo	Mpumalanga	North West	Northern Cape	Western Cape	South Africa
2016	Mar	1366	790	4895	2515	1355	1160	924	313	2 356	<b>15 675</b>
	Jun	1350	797	4942	2479	1324	1171	915	303	2 266	<b>15 545</b>
	Sep	1443	781	5068	2496	1349	1174	900	308	2 315	<b>15 833</b>
	Dec	1447	757	5111	2541	1414	1155	959	298	2 386	<b>16 069</b>
2017	Mar	1 442	767	5 193	2 555	1 358	1 217	976	299	2 406	<b>16 212</b>
	Jun	1 416	777	5 050	2 583	1 390	1 212	978	292	2 403	<b>16 100</b>
	Sep	1 421	821	5 068	2 536	1 452	1 204	983	307	2 399	<b>16 192</b>
	Dec	1 391	806	4 991	2 513	1 417	1 242	999	321	2 492	<b>16 171</b>
2018	Mar	1 397	814	5 069	2 617	1 441	1 197	992	321	2 530	<b>16 378</b>
	Jun	1 402	788	5 055	2 620	1 436	1 212	977	317	2 480	<b>16 288</b>
	Sep	1 390	774	5 077	2 635	1 478	1 231	979	323	2 494	<b>16 380</b>
	Dec	1 375	806	5 163	2 648	1 477	1 245	973	322	2 520	<b>16 529</b>
2019	Mar	1 308	803	5 162	2 598	1 401	1 209	970	321	2 520	<b>16 291</b>
	Jun	1 388	808	5 066	2 635	1 456	1 243	918	301	2 497	<b>16 313</b>
	Sep	1 402	795	5 060	2 674	1 435	1 233	960	322	2 494	<b>16 375</b>
	Dec	1 384	785	5 098	2 664	1 400	1 244	992	335	2 518	<b>16 420</b>
2020	Mar	1 382	756	5 134	2 672	1 387	1 246	969	336	2 501	<b>16 383</b>
	Jun	1 169	638	4 473	2 297	1 151	1 112	874	255	2 179	<b>14 148</b>
	Sep	1 212	723	4 506	2 389	1 266	1 161	930	287	2 216	<b>14 691</b>
	Dec	1 236	745	4 570	2 454	1 281	1 148	944	308	2 338	<b>15 024</b>
2021	Mar	1 301	703	4 626	2 429	1 248	1 133	933	313	2 309	<b>14 995</b>
	Jun	1 235	723	4 648	2 421	1 257	1 166	979	256	2 256	<b>14 942</b>

6.4 The employed<sup>1</sup> (15-64 years) by main industry and province, 2016-2021 (thousands)

Main industry: Agriculture, hunting, forestry and fishing		Eastern Cape	Free State	Gauteng	KwaZulu- Natal	Limpopo	Mpuma- langa	North West	Northern Cape	Western Cape	South Africa
2016	Mar	95	72	37	131	118	95	54	40	228	869
	Jun	99	66	44	122	123	106	37	42	186	825
	Sep	100	60	47	141	134	100	48	56	196	881
	Dec	88	65	36	146	139	88	55	53	250	919
2017	Mar	87	70	36	141	140	89	50	47	215	875
	Jun	90	80	34	123	144	95	54	36	180	835
	Sep	86	75	44	121	138	100	49	39	159	810
	Dec	94	77	36	106	136	104	47	55	193	849
2018	Mar	91	92	29	115	130	87	47	48	208	847
	Jun	97	71	32	122	158	94	43	44	181	843
	Sep	88	74	34	121	148	91	60	42	183	842
	Dec	78	57	31	136	138	96	62	39	213	849
2019	Mar	84	60	31	134	124	76	62	41	225	837
	Jun	97	60	33	134	141	101	61	33	182	842
	Sep	96	56	40	143	140	98	59	33	215	880
	Dec	77	66	30	162	140	92	48	36	236	885
2020	Mar	80	62	30	133	126	86	51	41	255	865
	Jun	67	57	32	126	142	108	45	24	197	799
	Sep	98	49	41	132	142	117	66	28	137	808
	Dec	101	54	33	141	136	100	40	28	178	810
2021	Mar	101	55	43	130	136	113	40	39	136	792
	Jun	82	74	35	137	153	95	70	31	185	862

6.4 The employed<sup>1</sup> (15-64 years) by main industry and province, 2016-2021 (thousands) (cont.)

Main industry: Mining and quarrying		Eastern Cape	Free State	Gauteng	KwaZulu-Natal	Limpopo	Mpumalanga	North West	Northern Cape	Western Cape	South Africa
2016	Mar	†	35	95	†	85	65	157	21	†	471
	Jun	†	35	113	†	75	57	140	19	†	447
	Sep	†	28	107	†	80	59	141	14	†	438
	Dec	†	17	77	†	109	53	128	24	†	421
2017	Mar	†	17	92	†	112	55	132	28	†	447
	Jun	†	15	86	†	101	54	132	33	†	434
	Sep	..	17	91	†	107	51	137	33	†	446
	Dec	†	16	76	†	92	64	128	25	†	411
2018	Mar	..	18	74	†	81	66	125	24	†	397
	Jun	†	23	72	†	88	72	147	23	†	435
	Sep	†	24	61	†	89	64	133	23	†	406
	Dec	†	24	65	†	106	73	130	27	†	438
2019	Mar	1	17	50	9	100	71	136	28	4	417
	Jun		20	50	7	86	68	122	26	3	381
	Sep	2	15	65	3	89	78	130	29	9	419
	Dec	1	17	73	5	84	80	134	33	2	430
2020	Mar	2	20	83	7	93	69	125	35	2	436
	Jun	2	18	53	4	76	67	122	27	4	373
	Sep	2	16	61	1	89	65	140	34	10	419
	Dec	2	13	59	2	90	61	120	32	5	384
2021	Mar	1	16	61	2	95	62	123	28	8	395
	Jun	1	18	73	3	98	47	138	18	3	398

6.4 The employed<sup>1</sup> (15-64 years) by main industry and province, 2016-2020<sup>1</sup>(thousands) (cont.)

Main industry:		Eastern	Free		KwaZulu-	Mpuma-	North	Northern	Western	South	
Manufacturing		Cape	State	Gauteng	Natal	langa	West	Cape	Cape	Africa	
2016	Mar	121	59	619	316	80	86	64	13	286	<b>1 645</b>
	Jun	134	66	624	329	67	90	70	11	320	<b>1 712</b>
	Sep	142	60	605	317	76	95	72	15	301	<b>1 683</b>
	Dec	142	59	643	306	80	100	66	15	317	<b>1 727</b>
2017	Mar	149	68	646	295	82	104	74	12	359	<b>1 790</b>
	Jun	129	69	666	295	106	112	77	†	339	<b>1 799</b>
	Sep	128	55	624	330	84	112	78	†	330	<b>1 749</b>
	Dec	115	55	643	361	90	106	85	†	328	<b>1 791</b>
2018	Mar	144	58	650	371	88	98	74	15	351	<b>1 849</b>
	Jun	127	58	612	350	80	117	49	11	339	<b>1 744</b>
	Sep	118	65	627	346	79	120	54	13	297	<b>1 719</b>
	Dec	123	71	637	338	91	109	55	17	325	<b>1 766</b>
2019	Mar	113	77	620	348	86	97	75	17	346	<b>1 780</b>
	Jun	119	62	627	352	81	101	72	17	357	<b>1 789</b>
	Sep	134	59	627	333	84	104	74	15	330	<b>1 760</b>
	Dec	127	55	624	338	81	103	70	17	305	<b>1 720</b>
2020	Mar	127	53	616	324	96	105	62	14	309	<b>1 706</b>
	Jun	115	54	534	249	65	97	63	6	273	<b>1 456</b>
	Sep	107	48	504	272	81	91	44	9	303	<b>1 460</b>
	Dec	102	49	525	272	76	90	51	14	311	<b>1 491</b>
2021	Mar	108	48	510	277	69	82	72	20	311	<b>1 497</b>
	Jun	115	45	505	253	72	106	44	11	265	<b>1 415</b>



#### 6.4 The employed<sup>1</sup> (15-64 years) by main industry and province, 2016-2021 (thousands) (cont.)

Main industry: Electricity, gas and water supply		Eastern Cape	Free State	Gauteng	KwaZulu-Natal	Limpopo	Mpumalanga	North West	Northern Cape	Western Cape	South Africa
2016	Mar	†	10	29	†	14	29	†	†	11	110
	Jun	†	†	19	12	20	29	†	†	†	111
	Sep	†	10	33	†	16	32	11	†	†	118
	Dec	†	10	32	†	21	41	†	†	†	131
2017	Mar	†	12	35	14	23	41	†	†	†	145
	Jun	†	11	40	†	14	42	†	†	17	148
	Sep	†	11	42	18	13	35	†	†	16	153
	Dec	†	†	52	14	11	36	†	†	11	149
2018	Mar	†	†	39	19	†	47	†	†	†	143
	Jun	†	†	51	17	11	41	11	†	†	161
	Sep	†	11	51	14	†	42	†	†	13	156
	Dec	†	†	37	†	15	37	†	†	†	134
2019	Mar	5	8	52	10	14	38	9	4	10	150
	Jun	4	12	53	12	12	40	6	3	11	151
	Sep	8	10	44	9	11	26	6	2	17	133
	Dec	12	9	31	11	8	28	3	1	16	120
2020	Mar	6	7	35	14	13	26	6	2	6	116
	Jun	7	8	35	16	13	19	4	2	10	113
	Sep	4	3	32	8	13	25	1		4	90
	Dec	5	12	30	7	9	26	7	1	3	99
2021	Mar	10	5	42	9	7	23	9	3	7	115
	Jun	4	5	45	2	11	40	5	1	5	118

6.4 The employed<sup>1</sup> (15-64 years) by main industry and province, 2016-2021 (thousands) (cont.)

Main industry:		Eastern	Free		KwaZulu-		Mpuma-	North	Northern	Western	South
Construction		Cape	State	Gauteng	Natal	Limpopo	langa	West	Cape	Cape	Africa
2016	Mar	142	57	374	240	158	99	59	28	204	<b>1 362</b>
	Jun	150	56	383	218	148	111	77	34	211	<b>1 388</b>
	Sep	180	55	405	203	167	130	79	31	242	<b>1 491</b>
	Dec	185	54	402	228	170	113	72	22	237	<b>1 483</b>
2017	Mar	168	56	452	228	150	112	87	26	228	<b>1 505</b>
	Jun	139	61	387	235	131	105	84	24	229	<b>1 395</b>
	Sep	157	73	340	199	156	118	71	21	231	<b>1 365</b>
	Dec	146	75	369	196	154	107	90	26	227	<b>1 390</b>
2018	Mar	154	59	419	211	146	105	96	26	214	<b>1 431</b>
	Jun	163	51	419	229	150	112	94	24	233	<b>1 476</b>
	Sep	172	64	413	238	163	115	79	25	233	<b>1 502</b>
	Dec	164	58	430	244	146	106	87	24	223	<b>1 481</b>
2019	Mar	136	56	375	230	137	101	65	18	220	<b>1 339</b>
	Jun	147	60	382	237	128	109	70	16	214	<b>1 363</b>
	Sep	161	46	383	238	142	107	56	20	185	<b>1 339</b>
	Dec	155	66	367	229	141	105	63	20	204	<b>1 350</b>
2020	Mar	169	57	382	222	142	101	59	24	188	<b>1 343</b>
	Jun	119	40	343	189	96	69	51	12	148	<b>1 066</b>
	Sep	109	53	305	192	115	70	53	16	167	<b>1 080</b>
	Dec	115	46	329	199	124	75	60	20	199	<b>1 166</b>
2021	Mar	120	30	315	184	96	80	64	11	179	<b>1 079</b>
	Jun	112	34	339	228	121	88	82	19	198	<b>1 222</b>



6.4 The employed<sup>1</sup> (15-64 years) by main industry and province, 2016-2021 (thousands) (cont.)

Main industry: Wholesale and retail trade		Eastern Cape	Free State	Gauteng	KwaZulu-Natal	Limpopo	Mpumalanga	North West	Northern Cape	Western Cape	South Africa
2016	Mar	292	166	937	550	300	245	163	49	457	<b>3 158</b>
	Jun	265	155	972	526	309	236	193	46	433	<b>3 136</b>
	Sep	312	176	1017	540	281	230	147	46	450	<b>3 198</b>
	Dec	323	193	994	525	299	219	198	44	426	<b>3 222</b>
2017	Mar	324	175	1 008	518	301	227	179	44	432	<b>3 207</b>
	Jun	339	165	963	543	295	255	197	54	455	<b>3 265</b>
	Sep	312	178	990	490	335	254	200	45	481	<b>3 286</b>
	Dec	320	163	1 003	468	298	254	206	45	483	<b>3 240</b>
2018	Mar	286	176	1 004	467	328	261	197	48	510	<b>3 276</b>
	Jun	301	162	975	466	318	247	190	50	511	<b>3 219</b>
	Sep	309	141	979	511	354	262	197	50	501	<b>3 305</b>
	Dec	281	140	1 043	521	354	267	179	48	486	<b>3 320</b>
2019	Mar	265	155	1 066	534	325	258	191	46	506	<b>3 345</b>
	Jun	294	168	1 070	556	355	257	161	49	518	<b>3 429</b>
	Sep	298	179	1 025	557	349	256	186	47	513	<b>3 408</b>
	Dec	277	161	1 008	559	298	263	170	57	457	<b>3 249</b>
2020	Mar	269	170	1 019	585	288	265	176	65	483	<b>3 320</b>
	Jun	240	115	905	519	231	249	180	57	450	<b>2 946</b>
	Sep	249	160	914	524	248	250	178	43	443	<b>3 008</b>
	Dec	231	149	906	564	268	251	176	46	473	<b>3 063</b>
2021	Mar	244	159	909	543	227	235	175	40	447	<b>2 979</b>
	Jun	252	155	971	532	257	269	187	40	423	<b>3 087</b>

6.4 The employed<sup>1</sup> (15-64 years) by main industry and province, 2016-2021 (thousands) (cont.)

Main industry: Transport, storage and communication		Eastern Cape	Free State	Gauteng	KwaZulu- Natal	Limpopo	Mpuma- langa	North West	Northern Cape	Western Cape	South Africa
2016	Mar	70	34	342	166	50	61	44	14	121	901
	Jun	68	36	332	164	42	62	33	13	112	862
	Sep	72	38	359	179	52	53	27	15	120	915
	Dec	80	36	378	160	52	58	37	15	146	961
2017	Mar	76	43	384	155	40	69	38	12	148	965
	Jun	74	44	374	170	59	55	31	11	137	954
	Sep	67	51	383	182	55	57	33	↑	150	988
	Dec	64	39	399	189	55	59	35	12	146	1 001
2018	Mar	70	35	383	178	58	52	33	10	141	960
	Jun	62	41	405	194	51	58	34	11	157	1 014
	Sep	71	35	389	176	51	67	33	14	160	996
	Dec	71	40	358	178	56	60	32	11	158	965
2019	Mar	82	42	389	184	66	69	45	14	133	1 025
	Jun	76	37	386	171	73	66	38	9	126	983
	Sep	61	40	358	192	64	63	37	9	152	975
	Dec	73	34	377	180	62	70	38	11	166	1 011
2020	Mar	81	34	363	189	57	65	30	7	169	995
	Jun	65	33	354	161	38	69	33	7	125	885
	Sep	59	42	324	168	47	67	35	7	131	878
	Dec	82	46	362	180	50	64	29	7	123	943
2021	Mar	81	35	333	168	70	48	30	9	128	903
	Jun	70	49	378	173	48	70	38	5	139	969



#### 6.4 The employed<sup>1</sup> (15-64 years) by main industry and province, 2016-2021 (thousands) (cont.)

Main industry: Financial intermediation, insurance, real estate and business services		Eastern Cape	Free State	Gauteng	KwaZulu-Natal	Limpopo	Mpumalanga	North West	Northern Cape	Western Cape	South Africa
2016	Mar	111	57	1 038	266	96	115	99	28	418	2 227
	Jun	117	59	1 057	271	100	129	83	19	386	2 220
	Sep	134	63	1 115	295	109	122	85	18	381	2 323
	Dec	149	53	1 123	303	119	120	79	16	366	2 329
2017	Mar	162	54	1 094	332	109	145	87	17	379	2 378
	Jun	166	59	1 047	346	103	140	99	18	417	2 395
	Sep	169	75	1 070	320	132	148	102	22	424	2 463
	Dec	152	86	970	318	119	132	111	26	459	2 373
2018	Mar	134	91	1 018	323	141	117	117	26	436	2 402
	Jun	137	84	1 063	327	119	122	100	24	423	2 399
	Sep	132	71	1 112	347	120	143	98	22	456	2 502
	Dec	148	91	1 139	369	120	161	94	19	469	2 611
2019	Mar	127	77	1 168	335	101	155	89	20	444	2 516
	Jun	147	88	1 089	347	112	143	93	22	455	2 495
	Sep	137	83	1 105	337	101	158	93	21	457	2 492
	Dec	137	79	1 145	343	117	143	126	29	448	2 568
2020	Mar	141	66	1 152	338	123	150	106	20	422	2 517
	Jun	114	73	1 020	304	93	135	85	23	388	2 234
	Sep	150	78	1 075	309	119	145	110	27	421	2 434
	Dec	125	59	1 013	313	102	147	107	37	407	2 312
2021	Mar	157	72	1 063	355	119	152	96	31	483	2 527
	Jun	118	65	996	309	87	120	92	16	447	2 248

6.4 The employed<sup>1</sup> (15-64 years) by main industry and province, 2016-2021 (thousands) (cont.)

Main industry: Community, social and personal services		Eastern Cape	Free State	Gauteng	KwaZulu-Natal	Limpopo	Mpumalanga	North West	Northern Cape	Western Cape	South Africa
2016	Mar	403	201	1077	617	340	266	207	89	471	<b>3 671</b>
	Jun	389	214	1040	600	326	244	201	84	445	<b>3 544</b>
	Sep	381	193	1014	579	316	260	209	89	457	<b>3 499</b>
	Dec	364	181	1069	611	298	262	233	85	469	<b>3 571</b>
2017	Mar	363	190	1 055	608	285	265	242	86	474	<b>3 569</b>
	Jun	369	176	1 064	620	318	245	210	81	477	<b>3 560</b>
	Sep	376	198	1 091	633	319	227	230	97	446	<b>3 616</b>
	Dec	372	200	1 062	645	338	264	218	100	491	<b>3 691</b>
2018	Mar	403	200	1 069	702	339	252	228	95	496	<b>3 785</b>
	Jun	402	202	1 040	684	327	238	231	105	462	<b>3 692</b>
	Sep	390	197	1 017	657	347	227	241	100	499	<b>3 675</b>
	Dec	390	219	1 029	605	329	229	237	104	484	<b>3 624</b>
2019	Mar	388	198	1 026	580	328	240	212	109	492	<b>3 574</b>
	Jun	381	210	1 020	593	352	248	227	101	491	<b>3 622</b>
	Sep	378	206	1 043	631	347	239	245	116	473	<b>3 679</b>
	Dec	396	201	1 038	624	360	258	267	107	542	<b>3 792</b>
2020	Mar	384	198	1 026	626	341	274	283	106	521	<b>3 759</b>
	Jun	346	175	836	561	296	217	240	84	489	<b>3 244</b>
	Sep	340	194	889	598	299	236	242	107	476	<b>3 381</b>
	Dec	365	222	907	589	324	243	282	106	513	<b>3 551</b>
2021	Mar	365	190	957	577	352	251	265	119	492	<b>3 567</b>
	Jun	376	195	912	563	310	238	269	98	441	<b>3 401</b>



#### 6.4 The employed<sup>1</sup> (15-64 years) by main industry and province, 2016-2021 (thousands) (cont.)

Main industry: Private households		Eastern Cape	Free State	Gauteng	KwaZulu-Natal	Limpopo	Mpumalanga	North West	Northern Cape	Western Cape	South Africa
2016	Mar	122	100	345	214	114	101	75	30	156	1 257
	Jun	117	101	354	232	114	106	77	34	161	1 296
	Sep	113	97	362	236	117	93	80	26	157	1 281
	Dec	107	89	356	249	126	101	85	23	162	1 299
2017	Mar	105	82	381	256	116	110	86	24	159	1 319
	Jun	103	96	387	233	119	109	89	25	150	1 311
	Sep	119	88	391	237	114	100	78	28	157	1 313
	Dec	120	84	373	211	123	115	72	22	148	1 270
2018	Mar	111	77	376	225	121	111	70	20	165	1 275
	Jun	108	84	378	225	134	111	77	20	161	1 296
	Sep	104	92	384	217	118	101	76	27	147	1 267
	Dec	118	96	387	239	120	109	85	29	148	1 332
2019	Mar	107	112	378	232	120	103	84	25	139	1 301
	Jun	124	92	351	226	115	110	70	25	140	1 251
	Sep	127	100	366	231	108	106	74	30	144	1 286
	Dec	129	97	395	212	108	103	75	26	142	1 286
2020	Mar	122	89	418	233	107	105	72	24	145	1 316
	Jun	97	65	341	164	100	81	50	12	95	1 005
	Sep	95	81	351	184	114	94	61	15	125	1 121
	Dec	107	94	398	188	103	92	72	17	126	1 197
2021	Mar	111	93	383	186	78	89	59	11	118	1 127
	Jun	105	84	375	222	101	92	51	18	146	1 194

6.4 The employed<sup>1</sup> (15-64 years) by main industry and province, 2016-2021 (thousands) (concl.)

Main industry: Total		Eastern Cape	Free State	Gauteng	KwaZulu-Natal	Limpopo	Mpumalanga	North West	Northern Cape	Western Cape	South Africa
2016	Mar	1 366	790	4 895	2 515	1 355	1 160	924	313	2 356	15 675
	Jun	1 350	797	4 942	2 479	1 324	1 171	915	303	2 266	15 545
	Sep	1 443	781	5 068	2 496	1 349	1 174	900	308	2 315	15 833
	Dec	1 447	757	5 111	2 541	1 414	1 155	959	298	2 386	16 069
2017	Mar	1 442	767	5 193	2 555	1 358	1 217	976	299	2 406	16 212
	Jun	1 416	777	5 050	2 583	1 390	1 212	978	292	2 403	16 100
	Sep	1 421	821	5 068	2 536	1 452	1 204	983	307	2 399	16 192
	Dec	1 391	806	4 991	2 513	1 417	1 242	999	321	2 492	16 171
2018	Mar	1 397	814	5 069	2 617	1 441	1 197	992	321	2 530	16 378
	Jun	1 402	788	5 055	2 620	1 436	1 212	977	317	2 480	16 288
	Sep	1 390	774	5 077	2 635	1 478	1 231	979	323	2 494	16 380
	Dec	1 375	806	5 163	2 648	1 477	1 245	973	322	2 520	16 529
2019	Mar	1 308	803	5 162	2 598	1 401	1 209	970	321	2 520	16 291
	Jun	1 388	808	5 066	2 635	1 456	1 243	918	301	2 497	16 313
	Sep	1 402	795	5 060	2 674	1 435	1 233	960	322	2 494	16 375
	Dec	1 384	785	5 098	2 664	1 400	1 244	992	335	2 518	16 420
2020	Mar	1 382	756	5 134	2 672	1 387	1 246	969	336	2 501	16 383
	Jun	1 169	638	4 473	2 297	1 151	1 112	874	255	2 179	14 148
	Sep	1 212	723	4 506	2 389	1 266	1 161	930	287	2 216	14 691
	Dec	1 236	745	4 570	2 454	1 281	1 148	944	308	2 338	15 024
2021	Mar	1 301	703	4 626	2 429	1 248	1 133	933	313	2 309	14 995
	Jun	1 235	723	4 648	2 421	1 257	1 166	979	256	2 256	14 942



## 6.5 Number of employees and gross earnings by industry, 2020

As from December 2004, Stats SA introduced a new employment statistics survey that covers employing enterprises in the formal non-agricultural business sector of the South African economy that are registered for Income Tax (IT), resulting in the extensive coverage of all small businesses. Previously the coverage was restricted to both employing and non-employing VAT registered enterprises with an annual turnover of R300 000 or more. By restricting the coverage to employing businesses, the new survey is able to provide estimates for employment and earnings as well as estimates for average monthly earnings and it is in accordance with the International Labour Organisation (ILO) definitions and concepts.

Introduction of the new sample from the June quarter 2006 enables Stats SA to provide users with survey results for the June and September 2006 quarters from the new sample.

Stats SA has been working for some years to improve the quality of its economic statistics. The latest series to benefit from these improvements are those for employment and average monthly earnings derived from the Quarterly Employment Statistics (QES) survey, a survey of formal non-agricultural businesses and other entities which are employers.

Considerable work has been undertaken over the last two years to improve the completeness of the list of employers in the economy, held on Stats SA's Business Register, from which the samples for the survey are drawn. Greater use has been made of additional administrative sources of employer entities, particularly the lists maintained by the South African Revenue Service (SARS) of employers making contributions on behalf of their employees for Pay As You Earn (PAYE), and the Department of Labour's Unemployment Insurance Fund (UIF).

It is important to distinguish between the lift in the level of the series from improvements in the coverage of employers and the growth in employment shown by the series due to new employer entities entering the economy and continuing employers taking on additional staff. This break in series relates mainly to the level of employment, rather than the growth rate of employment. However, an outcome of not publishing data from a sample revised in 2005 has been that any new employer entity commencing operations from early 2004 onwards would not have had a chance of being selected until the reselection of the sample in March 2006. The effect is that the published series based on the 2004 sample show somewhat smaller growth than would have been shown from a sample revised in 2005.

Further factors affecting the growth of the series between 2004 and 2006 were the expansion of the formal sector as a result of legislative changes, growth resulting from small businesses moving from the informal to the formal sector and greater overall compliance by businesses leading to their registration for PAYE and/or UIF.

Employment and gross earnings - Unless otherwise indicated in a subscription, the following is applicable: Employment refers to the number of people employed by the business, who received payment (in salaries; wages; commission, in addition to a retainer, salary or wage; piece rates; or payments in kind) for any part of the reference period. This excludes independent contractors and consultants; working proprietors; sole and joint owners; employees paid on a commission basis where a retainer, salary or wage was not paid; and employees based in South Africa but paid from abroad, e.g. embassy employees

Annual employment data are shown as at 30 June of the relevant year, whereas quarterly data are shown as at the last pay-day of the relevant quarter.

Gross earnings are payments for ordinary, standard or agreed hours during the reference period for all permanent, temporary, casual, executive and managerial employees, before taxation and other deductions. Gross earnings include salaries and/or fees paid to all directors, executives and managers; employers' contributions to holiday, pension, provident and medical funds and contributions to the Unemployment Insurance and Compensation Funds; payments paid from South Africa to employees based abroad, e.g. embassy employees; payments for all types of leave, except those paid on termination; fringe benefits paid in cash such as housing, mortgage and rent subsidies, transport allowances, and cell phone allowances; allowances and penalty payments relating to ordinary-time hours. Annual gross earnings data reflect the total for the relevant year, whereas quarterly data are the sum of the gross earnings for the three months of the relevant quarter.





### 6.5.1 Number of employees and gross earnings by industry, 2019

Industry	Number of employees (thousands)				Gross earnings (R millions)			
	Mar	Jun	Sep	Dec	Mar	Jun	Sep	Dec
Mining and quarrying <sup>1</sup>	455	462	463	452	33 570	34 640	37 020	37 891
Manufacturing	1 238	1 219	1 213	1 211	70 874	71 549	72 109	80 158
Electricity, gas and water supply	61	61	61	61	8 115	8 058	8 196	9 794
Construction	611	599	591	580	33 419	33 797	33 065	36 628
Wholesale and retail trade; repair of motor vehicles, motor cycles and personal and household goods; hotels and restaurants	2 279	2 264	2 267	2 307	99 935	101 559	102 652	282 454
Transport, storage and communication	500	497	497	500	38 627	42 343	40 448	45 100
Financial intermediation, insurance, real estate and business services	2 349	2 343	2 336	2 348	189 128	183 587	191 207	203 632
Community, social and personal services	2 736	2 774	2 769	2 773	226 372	235 799	239 384	251 600
<b>Total (all industries)</b>	<b>10 230</b>	<b>10 220</b>	<b>10 198</b>	<b>10 233</b>	<b>700 040</b>	<b>711 332</b>	<b>724 081</b>	<b>947 257</b>

Source: Stats SA, *Quarterly employment statistics* (Statistical release P0277)

Due to rounding, industrial numbers do not necessarily add up to the total.

<sup>1</sup> Data are obtained from the Minerals Bureau, Department of Mineral Resources

## 6.6 Average monthly earnings, at current prices, by industry, 2019 (Rands)

	Including bonuses and overtime payments				Excluding bonuses and overtime payments			
	Feb	May	Aug	Nov	Feb	May	Aug	Nov
Mining and quarrying <sup>1</sup>	24 118	25 042	27 063	26 172	..	..	..	..
Manufacturing	18 423	19 050	19 379	19 192	17 365	17 893	18 254	18 074
Electricity, gas and water supply	42 380	42 641	42 797	46 177	39 950	39 633	40 721	43 687
Construction	17 442	18 446	18 325	18 348	16 805	17 681	17 549	17 581
Wholesale and retail trade; repair of motor vehicles, motor cycles and personal and household goods; hotels and restaurants	13 696	14 273	14 343	14 366	13 371	13 825	13 979	14 012
Transport, storage and communication	24 050	25 722	25 198	26 288	22 954	24 314	23 926	24 875
Financial intermediation, insurance, real estate and business services	24 255	24 478	24 861	24 832	23 899	23 988	24 388	24 379
Community, social and personal services	25 420	25 717	27 444	27 488	24 738	24 944	26 744	26 753
<b>Total (all industries)</b>	<b>21 231</b>	<b>21 796</b>	<b>22 375</b>	<b>22 429</b>	..	..	..	..

Source: Stats SA, *Quarterly employment statistics* (Statistical release P0277)

Average monthly earnings at current prices are calculated by dividing the total gross earnings, excluding severance, termination and redundancy payments, for the reference month by the number of employees as at the end of the reference month.

<sup>1</sup> Data are obtained from the Minerals Bureau, Department of Mineral Resources. At this stage the Department of Mineral Resources is unable to provide data items with regard to bonuses and overtime payments separately.





Prices



## Prices

7.1	Production price indices (PPI) and consumer price indices (CPI), 2011-2020 (base year Dec 2016=100)	79
7.2	PPI and CPI percentage changes compared with the previous year, 2011-2020	80
7.3	PPI and CPI on a monthly basis, 2020	82
7.4	PPI and CPI annual inflation on a monthly basis, 2020	82
7.5	CPI (all items, all urban areas) by province, 2011-2020 (base year Dec 2016=100)	83
7.6	CPI (all items, all urban areas) percentage change compared with the previous year by province, 2011-2020	83

### 7.1 Production price indices (PPI) and consumer price indices (CPI), 2011-2020 (base year Dec 2016=100)

		2011	2012	2013	2014	2015	2016	2017	2018	2019	2020
PPI	Headline <sup>1</sup>	..	65,7	69,6	74,8	77,4	82,9	87,0	91,7	96,0	98,3
CPI	All items, all urban areas <sup>2</sup>	74,2	78,4	82,9	88,0	92,0	97,8	103,0	107,8	112,2	115,9
	Food, all urban areas	67,7	72,6	76,9	82,9	87,2	96,6	103,3	106,7	110,0	115,2

Sources: Stats SA, *Producer price index (PPI)* (Statistical release P0142.1) and *Consumer price index (CPI)* (Statistical release P0141)

<sup>1</sup> This series has become the PPI headline since January 2012.

<sup>2</sup> This series has become the CPI headline since January 2008.



## 7.2 PPI and CPI percentage changes compared with the previous year, 2011-2020

		2011	2012	2013	2014	2015	2016	2017	2018	2019	2020
PPI	Domestic output	..	..	5,9	7,5	3,5	7,1	4,9	5,4	4,7	2,4
CPI	All items, metropolitan areas	5,0	5,6	5,7	6,1	4,6	6,4	5,3	4,7	4,1	3,3
	All items, all urban areas	7,5	7,2	5,9	7,8	5,2	10,8	6,9	3,3	3,1	4,7

Sources: Stats SA, *Producer price index (PPI)* (Statistical release P0142.1) and *Consumer price index (CPI)* (Statistical release P0141)

Based on average annual indices.

## 7.2 PPI and CPI percentage changes compared with the previous year, 2010-2020 (concl.)

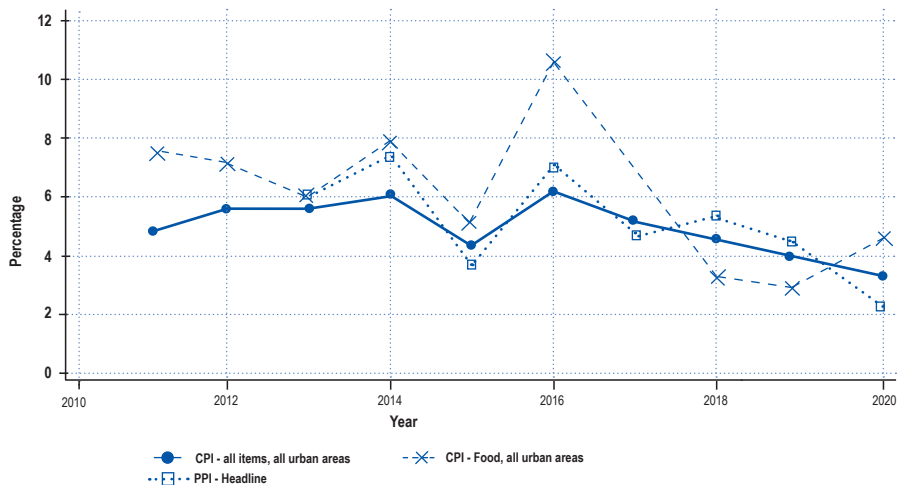

Sources: Stats SA, *Producer price index (PPI)* (Statistical release P0142.1) and *Consumer price index (CPI)* (Statistical release P0141)

Based on average annual indices.





### 7.3 PPI and CPI on a monthly basis, 2020 (base year Dec 2016=100)

	Jan	Feb	Mar	Apr	May	Jun	Jul	Aug	Sep	Oct	Nov	Dec
PPI - Headline	97,4	97,6	97,7	97,0	96,7	97,2	98,4	99,1	99,4	99,8	99,8	100,0
CPI - All items, all urban areas	114,1	115,2	115,6	115,0	114,3	114,9	116,4	116,6	116,8	117,1	117,1	117,3

### 7.4 PPI and CPI annual inflation on a monthly basis, 2020

	Jan	Feb	Mar	Apr	May	Jun	Jul	Aug	Sep	Oct	Nov	Dec
PPI - Headline	4,6	4,5	3,3	1,3	0,3	0,5	2,0	2,4	2,6	2,7	3,0	3,0
CPI - All items, all urban areas	4,5	4,6	4,1	3,0	2,1	2,2	3,2	3,1	3,0	3,3	3,2	3,1

## 7.5 CPI (all items, all urban areas) by province, 2011-2020 (base year Dec 2016=100)

	Eastern Cape	Free State	Gauteng	KwaZulu- Natal	Limpopo	Mpuma- langa	North west	Northern Cape	Western Cape	South Africa
2011	73,3	73,4	74,4	73,7	72,5	74,5	74,3	74,9	73,9	74,2
2012	77,8	77,7	78,5	78,1	77,0	79,1	78,9	79,9	77,8	78,4
2013	81,9	82,2	83,2	82,5	81,6	83,5	83,2	84,4	82,1	82,9
2014	87,0	87,1	88,2	87,7	87,2	88,4	88,3	89,4	87,1	88,0
2015	90,9	91,4	92,2	91,4	90,6	92,2	92,1	93,4	91,4	92,0
2016	97,6	97,8	98,0	97,7	97,7	98,1	97,9	98,3	97,2	97,8
2017	102,8	102,7	103,1	102,6	102,5	102,3	102,3	102,4	103,2	103,0
2018	107,3	107,1	108,0	106,6	106,3	106,4	106,0	106,4	108,7	107,8
2019	111,3	111,5	112,3	110,7	111,0	110,7	109,8	110,8	114,0	112,2
2020	114,7	114,9	115,7	114,2	114,6	114,0	113,2	114,6	118,4	115,9

## 7.6 CPI (all items, all urban areas) percentage change compared with the previous year by province, 2011-2020

	Eastern Cape	Free State	Gauteng	KwaZulu- Natal	Limpopo	Mpuma- langa	North west	Northern Cape	Western Cape	South Africa
2011	5,8	5,8	4,8	4,7	5,1	5,1	5,2	5,8	5,0	5,0
2012	6,1	5,9	5,5	6,0	6,2	6,2	6,2	6,7	5,3	5,6
2013	5,3	5,8	6,0	5,6	6,0	5,6	5,4	5,6	5,5	5,7
2014	6,2	6,0	6,0	6,3	6,9	5,9	6,1	5,9	6,1	6,1
2015	4,5	4,9	4,5	4,2	3,9	4,3	4,3	4,5	4,9	4,6
2016	7,4	7,0	6,3	6,9	7,8	6,4	6,3	5,2	6,3	6,4
2017	5,3	5,0	5,2	5,0	4,9	4,3	4,5	4,2	6,2	5,3
2018	4,4	4,3	4,8	3,9	3,7	4,0	3,6	3,9	5,3	4,7
2019	3,7	4,1	4,0	3,8	4,4	4,0	3,6	4,1	4,9	4,1
2020	3,1	3,0	3,0	3,2	3,2	3,0	3,1	3,4	3,9	3,3

Source: Consumer price index (CPI) (Statistical release P0141)

Percentage change compared with the previous year (inflation rate) is based on the annual average weighted index.



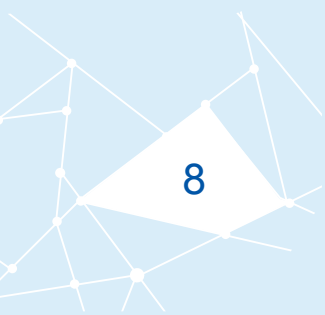

# Mining





8

## Mining

8.1	Indices of the physical volume of mining production, 2011-2020 (base year 2015=100)	87
8.2	Total value of mineral sales, 2011-2020 (R millions)	88

**8.1 Indices of the physical volume of mining production, 2011-2020 (base year 2015=100)**

	2011	2012	2013	2014	2015	2016	2017	2018	2019	2020
Including gold Actual indices	98,7	95,6	98,9	96,9	100,0	96,3	100,7	99,2	98,7	88,3
Excluding gold Actual indices	94,6	94,4	97,7	95,3	100,0	95,9	101,9	102,9	103,9	92,7

**8.2 Total value of mineral sales, 2011-2020 (R millions)**

	2011	2012	2013	2014	2015	2016	2017	2018	2019	2020
Including gold Actual values	370 281	364 117	397 678	396 278	387 647	437 590	473 885	498 501	552 245	609 590
Excluding gold Actual values	301 389	287 293	327 691	332 929	324 947	349 165	391 698	428 817	475 612	523 154

A network diagram consisting of a series of interconnected nodes and lines. A specific triangle formed by three nodes is highlighted in a light yellow color. Inside this highlighted triangle, the number '9' is written in a dark blue font. The rest of the network is rendered in a light blue color.

9

# Manufacturing

A large network diagram with a light blue background. It features a complex web of interconnected nodes and lines. A triangle on the right side of the diagram is highlighted in a light yellow color. The overall aesthetic is clean and modern, with a focus on connectivity and structure.



## Manufacturing

9.1	Indices of the physical volumes of manufacturing production by manufacturing division (actual indices), 2011-2020 (base year 2015=100)	91
9.2	Value of sales of manufactured products by manufacturing division (actual values), 2011-2020 (R millions)	92
9.3	Utilisation of production capacity by manufacturing division, 2011-2020 (percentages)	93

## 9.1 Indices of the physical volumes of manufacturing production by manufacturing division (actual indices), 2011-2020 (base year 2015=100)

	2011	2012	2013	2014	2015	2016	2017	2018	2019	2020
Food and beverages	90,1	91,7	95,2	97,3	100,0	99,3	101,2	105,9	109,6	105,1
Textiles, clothing, leather and footwear	98,2	97,6	99,9	100,7	100,0	98,6	94,8	92,2	86,3	71,6
Wood, paper, publishing and printing	97,9	99,5	99,7	100,6	100,0	103,2	99,8	98,7	93,8	81,1
Petroleum, chemical products, rubber and plastic products	95,0	99,6	100,2	100,2	100,0	104,0	100,2	99,4	97,9	89,1
Glass and non-metallic mineral products	105,4	105,9	107,7	101,5	100,0	98,3	96,5	98,6	92,0	79,3
Basic iron and steel, non-ferrous metal products, metal products and machinery	103,1	104,9	106,8	103,4	100,0	98,2	102,1	102,6	100,7	87,4
Electrical machinery	94,1	92,6	96,1	94,1	100,0	98,1	91,2	84,6	81,3	68,5
Radio, television, communication apparatus and professional equipment	85,3	93,6	96,1	105,2	100,0	106,7	104,4	94,3	90,7	80,6
Motor vehicles, parts and accessories and other transport equipment	98,1	100,1	97,1	96,3	100,0	100,1	99,6	104,4	103,2	76,9
Other manufacturing not elsewhere classified	110,6	111,3	105,0	107,7	100,0	97,6	97,0	99,4	96,9	77,2
<b>Total manufacturing</b>	<b>96,5</b>	<b>98,6</b>	<b>99,9</b>	<b>100,0</b>	<b>100,0</b>	<b>100,7</b>	<b>100,3</b>	<b>101,5</b>	<b>100,6</b>	<b>89,6</b>



## 9.2 Value of sales of manufactured products by manufacturing division (actual values), 2011-2020 (R millions)

	2011	2012	2013	2014	2015	2016	2017	2018	2019	2020
Food and beverages	309 975	343 034	368 394	402 342	437 105	483 731	499 398	526 970	565 963	566 974
Textiles, clothing, leather and footwear	49 018	50 186	53 627	57 755	59 443	62 274	62 641	62 648	60 367	49 888
Wood, paper, publishing and printing	114 870	123 287	129 244	136 459	142 647	152 682	155 154	162 121	164 117	148 065
Petroleum, chemical products, rubber and plastic products	326 319	378 054	421 422	450 626	425 717	431 614	451 374	481 893	481 984	427 276
Glass and non-metallic mineral products	50 294	53 248	58 185	60 184	61 689	63 648	65 615	67 984	66 800	58 795
Basic iron and steel, non-ferrous metal products, metal products and machinery	334 178	349 086	375 906	408 201	409 058	432 136	471 025	511 937	540 075	477 936
Electrical machinery	46 280	47 178	52 440	54 837	60 256	62 103	56 741	55 922	55 497	50 351
Radio, television, communication apparatus and professional equipment	18 549	19 987	21 505	23 951	23 563	26 503	26 567	25 565	24 999	22 913
Motor vehicles, parts and accessories and other transport equipment	186 848	188 406	201 981	231 911	244 440	270 681	283 027	310 472	335 625	271 471
Other manufacturing not elsewhere classified	60 129	61 169	62 463	68 180	67 222	70 165	76 581	84 966	86 398	72 706
<b>Total manufacturing</b>	<b>1 496 460</b>	<b>1 613 636</b>	<b>1 745 166</b>	<b>1 894 446</b>	<b>1 931 141</b>	<b>2 055 537</b>	<b>2 148 122</b>	<b>2 290 479</b>	<b>2 381 826</b>	<b>2 146 376</b>

Source: Stats SA, *Manufacturing: Production and sales* (Statistical release P3041.2)

## 9.3 Utilisation of production capacity by manufacturing division, 2011-2020 (percentages)

	2011	2012	2013	2014	2015	2016	2017	2018	2019	2020
Food and beverages	82,0	82,9	82,5	82,5	82,6	83,0	82,5	81,8	82,3	75,3
Textiles, clothing, leather and footwear	76,2	77,0	76,7	75,0	75,6	74,4	72,5	72,7	71,3	61,3
Wood, paper, publishing and printing	82,2	83,7	83,4	82,4	81,5	83,2	83,1	82,5	82,1	73,1
Petroleum, chemical products, rubber and plastic products	81,0	83,7	82,1	81,7	81,2	84,2	83,5	83,9	83,7	77,6
Glass and non-metallic mineral products	78,9	78,6	80,4	80,6	80,0	82,1	81,0	81,5	78,0	67,0
Basic iron and steel, non-ferrous metal products, metal products and machinery	78,2	79,1	79,5	79,0	77,1	77,5	77,8	77,0	76,0	66,6
Electrical machinery	82,5	80,5	81,5	80,1	80,2	79,9	79,9	78,3	78,8	68,0
Radio, television, communication apparatus and professional equipment	80,7	84,0	84,0	86,1	83,0	85,2	85,2	82,4	80,9	77,7
Motor vehicles, parts and accessories and other transport equipment	80,0	83,4	81,3	80,4	82,2	82,3	82,6	84,0	83,1	68,7
Other manufacturing not elsewhere classified	83,3	81,7	81,4	80,2	78,0	79,9	81,8	82,3	81,3	64,9
<b>Total manufacturing</b>	<b>80,6</b>	<b>81,9</b>	<b>81,6</b>	<b>81,1</b>	<b>80,6</b>	<b>81,8</b>	<b>81,5</b>	<b>81,4</b>	<b>80,9</b>	<b>72,3</b>

Source: Stats SA, *Manufacturing: Utilisation of production capacity by large enterprises* (Statistical release P3043)



A network graph with a highlighted triangle containing the number 10. The graph consists of white nodes and edges on a light blue background. A specific triangle is highlighted in white and contains the number 10 in blue text.

10

A network graph with a highlighted triangle. The graph consists of blue nodes and edges on a light blue background. A triangle is highlighted in white, and a smaller triangle is highlighted in blue in the bottom right corner.

Construction

## Construction

10.1	Actual capital expenditure on new construction works by the public sector, by type of construction work, 2011-2020 (R thousands)	97
10.2	Actual capital expenditure on reconstruction and development programmes (RDP) by the national and provincial governments, by type of construction work, 2001-2006 (R thousands)	98

### 10.1 Actual capital expenditure on new construction works by the public sector, by type of construction work, 2011-2020 (R thousands)

	2011	2012	2013	2014	2015	2016	2017	2018	2019	2020
Residential buildings	894 688	477 709	655 775	1 031 312	2 165 885	1 050 352	1 325 873	1 909 510	993 158	711 877
Non-residential buildings	6 492 049	8 732 573	9 793 792	11 183 656	15 530 112	21 265 956	18 133 286	16 812 354	11 545 763	8 405 847
Roads, streets and bridges	5 867 023	11 916 447	13 960 085	7 915 321	17 325 224	17 789 585	22 973 317	23 696 690	20 823 429	20 204 355
Sewerage and sanitation	2 099 023	1 510 292	1 534 274	1 585 500	1 586 710	1 899 325	2 121 637	2 197 643	1 776 870	2 401 661
Electricity	2 888 561	1 559 198	1 997 532	2 492 698	67 053 967	71 826 492	74 529 931	63 168 818	49 364 819	38 648 526
Community and social works	1 581 339	1 925 423	2 074 133	1 998 719	1 933 618	1 886 360	2 246 966	4 341 346	4 982 701	3 669 911
Sport facilities	0	0	13 395	2 498	51 711	543	0	0	0	0
Refuse sites	272 398	177 089	230 615	364 589	297 838	456 851	236 917	147 111	284 075	257 361
Water	5 758 260	3 776 984	3 822 087	5 201 793	9 952 212	14 433 909	12 515 402	8 424 231	9 731 898	11 243 238
Port facilities	...	...	...	...	32 000	32 000	211 000	122 000	624	24 048
Airports	...	...	...	...	0	961 109	3 489	9 241	906 310	1 200 275
Pipeline networks	...	...	...	...	489 421	1 121 221	97 080	120 813	230 333	736 389
Other	106 767 374	106 759 869	87 913 215	93 591 392	58 026 407	60 978 222	47 609 431	39 757 982	41 070 749	28 929 254
<b>Total</b>	<b>132 620 715</b>	<b>136 835 584</b>	<b>121 994 903</b>	<b>125 367 478</b>	<b>174 445 105</b>	<b>193 701 925</b>	<b>182 004 329</b>	<b>160 707 739</b>	<b>141 710 729</b>	<b>116 432 742</b>

Source: Stats SA, *Capital expenditure by the public sector* (Statistical release P9101)



### 10.2 Actual capital expenditure on reconstruction and development programmes (RDP) by the national and provincial governments, by type of construction work, 2001-2006 (R thousands)

	2001	2002	2003	2004	2005	2006
Residential buildings	446 714	824 306	1 160 983	970 370	1 025 327	0
Non-residential buildings	62 455	4 399	8 172	2 881	4 500	0
Roads, streets and bridges	9 561	75 324	13 707	1 000	0	0
Sewerage and sanitation	19 107	22 701	22 904	126 114	143 947	96 471
Electricity	43	3 597	0	0	0	160
Water	107 174	94 115	109 215	584 205	242 743	100 015
Other	195 541	97 650	93 121	16 515	0	0
<b>Total</b>	<b>840 595</b>	<b>1 122 092</b>	<b>1 408 102</b>	<b>1 701 085</b>	<b>1 416 517</b>	<b>196 646</b>

Source: Stats SA, *Capital expenditure by the public sector* (Statistical release P9101)

For the financial year ended 31 March.

RDP figures are included in Table 10.1 - Actual capital expenditure on new construction works by the public sector. As from 2007, RDP figures are not collected separately anymore.



11

Energy





11

## Energy

11.1	Electricity generated and available for distribution, 2011-2020	101
11.2	Electricity consumption by province, 2011-2020 (gigawatt-hours)	102

## 11.1 Electricity generated and available for distribution, 2011-2020

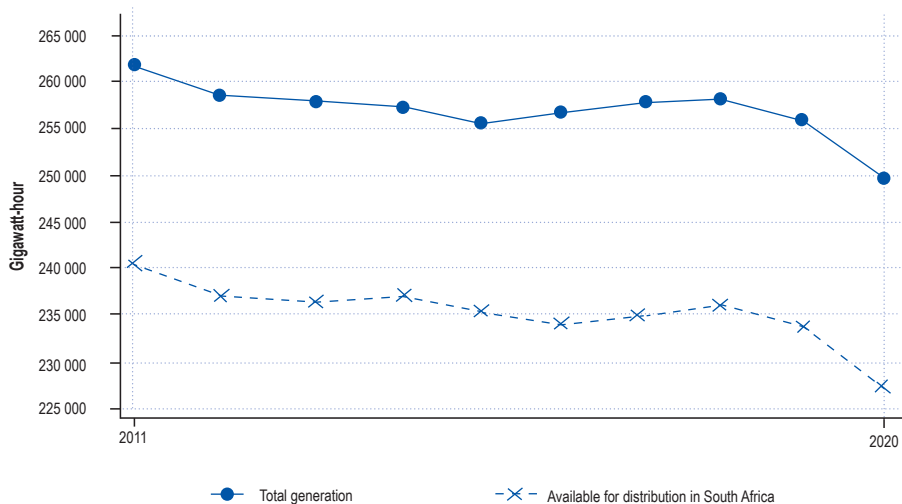

Source: Stats SA, *Electricity generated and available for distribution* (Statistical release P4141)



## 11.2 Electricity consumption by province, 2011-2020 (gigawatt-hours)

	Eastern Cape	Free State	Gauteng	KwaZulu- Natal	Limpopo	Mpuma- langa	North West	Northern Cape	Western Cape	South Africa
2011	7 732	12 078	65 434	44 804	18 653	33 017	21 441	5 342	23 503	<b>232 004</b>
2012	7 883	11 788	62 818	42 695	18 352	33 260	20 423	5 639	23 681	<b>226 539</b>
2013	7 858	11 999	61 698	43 531	18 693	32 562	21 297	5 987	23 209	<b>226 834</b>
2014	8 208	11 873	62 017	42 321	19 755	34 431	20 098	5 975	23 267	<b>227 945</b>
2015	8 678	11 663	59 969	40 430	19 864	33 211	21 715	6 027	22 779	<b>224 336</b>
2016	9 191	11 751	60 778	39 952	19 650	32 506	21 053	5 589	22 581	<b>223 051</b>
2017	9 237	11 749	60 988	41 303	19 353	32 706	21 509	5 897	22 770	<b>225 512</b>
2018	8 930	11 674	60 839	41 307	20 617	32 849	22 119	6 257	22 304	<b>226 896</b>
2019	8 911	11 547	59 265	40 713	20 654	32 480	20 658	6 416	22 373	<b>223 017</b>
2020	8 555	11 159	57 203	39 537	19 673	31 314	18 132	5 903	20 331	<b>211 806</b>

Source: Stats SA, *Electricity generated and available for distribution* (Statistical release P4141)

Wholesale energy as delivered by Eskom to the various provinces.

A network diagram consisting of white nodes and lines on a light blue background. A specific triangle formed by three nodes is highlighted in yellow and contains the number 12.

12

Transport

A network diagram consisting of blue nodes and lines on a light blue background. A triangle formed by three nodes is highlighted in a darker blue color.



12

## Transport

12.1	Freight transportation, 2011-2020	105
12.2	Passenger transport, 2011-2020	105

## 12.1 Freight transport, 2011-2020

		2011	2012	2013	2014	2015	2016	2017	2018	2019	2020
Payload (1 000 tons)	Rail	195 328	207 066	213 091	221 735	220 775	216 732	227 029	218 270	215 740	191 847
	Road	550 136	550 524	559 484	599 441	575 845	597 142	657 747	716 904	696 972	614 945
	<b>Total</b>	<b>745 464</b>	<b>757 590</b>	<b>772 575</b>	<b>821 176</b>	<b>796 620</b>	<b>813 874</b>	<b>884 776</b>	<b>935 174</b>	<b>912 708</b>	<b>806 790</b>
Income (R millions)	Rail	26 091	29 852	33 219	36 414	37 216	37 815	42 247	42 770	44 133	39 996
	Road	77 986	80 457	87 153	97 032	94 171	99 626	111 530	122 425	121 525	108 746
	<b>Total</b>	<b>104 077</b>	<b>110 309</b>	<b>120 372</b>	<b>133 446</b>	<b>131 387</b>	<b>137 441</b>	<b>153 777</b>	<b>165 195</b>	<b>165 656</b>	<b>148 742</b>

## 12.2 Passenger transport, 2011-2020

		2011	2012	2013	2014	2015	2016	2017	2018	2019	2020
Number of passengers (thousands)	Rail	509 349	531 781	542 263	527 389	475 242	396 817	315 360	253 413	174 599	29 628
	Road	289 882	307 888	297 000	318 652	315 441	291 644	309 024	303 913	293 606	202 944
	<b>Total</b>	<b>799 231</b>	<b>839 669</b>	<b>839 263</b>	<b>846 041</b>	<b>790 683</b>	<b>688 461</b>	<b>624 384</b>	<b>557 326</b>	<b>468 205</b>	<b>232 572</b>
Income (R millions)	Rail	2 060	2 474	2 839	3 085	3 040	2 939	2 641	2 434	2 164	605
	Road	6 786	7 544	7 820	8 895	9 131	9 313	9 593	9 511	10 035	6 619
	<b>Total</b>	<b>8 846</b>	<b>10 018</b>	<b>10 659</b>	<b>11 980</b>	<b>12 171</b>	<b>12 252</b>	<b>12 234</b>	<b>11 945</b>	<b>12 199</b>	<b>7 224</b>

Source: Stats SA, *Land transport survey* (Statistical release P7162)

This survey has been re-engineered and covers freight and passenger transport as from 2008.







13

## Financial statistics:

Private enterprises operating  
in the formal non-agricultural  
business sector



## Financial statistics

Private enterprises operating in the formal non-agricultural business sector

13.1	Selected income and expenditure items: Forestry and fishing industry, 2014-2020 (R millions)	110
13.2	Selected income and expenditure items: Mining and quarrying industry, 2014-2020 (R millions)	111
13.3	Selected income and expenditure items: Manufacturing industry, 2014-2020 (R millions)	112
13.4	Selected income and expenditure items: Electricity, gas and water supply industry, 2014-2020 (R millions)	113
13.5	Selected income and expenditure items: Construction industry, 2014-2020 (R millions)	114
13.6	Selected income and expenditure items: Trade industry, 2014-2020 (R millions)	115
13.7	Selected income and expenditure items: Transport, storage and communication industry, 2014-2020 (R millions)	116
13.8	Selected income and expenditure items: Real estate and other business services industry (excluding financial intermediation and insurance), 2014-2020 (R millions)	117
13.9	Selected income and expenditure items: Community, social and personal services industry (excluding government institutions), 2014-2020 (R millions)	118
13.10	Comparison of operating ratios between 2014 and 2020 – Turnover/Carrying value of assets	119
13.11	Comparison of operating ratios between 2014 and 2020 – Profit/Turnover	120
13.12	Comparison of operating ratios between 2014 and 2020 – Profitability ratios	121

**Notes for tables 13.1 to 13.12**

Source: Stats SA, *Annual financial statistics survey* (Statistical release P0021)

<sup>1</sup> Includes the value of sales of goods; services rendered; leasing and hiring of motor vehicles and other transport equipment under operating leases; leasing and hiring of plant, machinery and equipment, mineral rights leased; and rental and leasing of land, buildings and other structures under operating leases for only South African-based activities of the enterprise is reflected in this publication.

<sup>2</sup> Includes raw materials or materials for processing, packaging materials, fuel and consumable and maintenance stores; work in progress (partially completed); finished goods (own manufactures) and finished goods not produced by the enterprise but purchased for resale.

<sup>3</sup> Is calculated as total income less total expenditure less opening stock plus closing inventory.

<sup>4</sup> Includes the acquisition of land, property, plant and equipment and intangible assets on new and existing assets.

<sup>5</sup> Turnover divided by total assets.

<sup>6</sup> Net profit after providing for company tax divided by turnover.

<sup>7</sup> Net profit after providing for company tax divided by total equity.

~ This information was not collected in periods prior to 2020.



### 13.1 Selected income and expenditure items: Forestry and fishing industry, 2014-2020 (R millions)

		2014	2015	2016	2017	2018	2019	2020
Income	Turnover <sup>1</sup>	24 638	27 968	31 370	35 449	33 909	36 295	34 740
	Interest received	120	107	191	200	206	334	289
	Other income	376	236	497	1 169	707	618	1 026
Inventories <sup>2</sup>	Opening value	2 212	2 816	2 687	2 818	3 025	3 557	4 250
	Closing value	2 768	2 651	2 788	3 293	3 113	4 144	3 719
Expenditure	Purchases	10 808	11 477	12 659	16 490	16 581	17 733	18 225
	Employment cost	4 954	5 269	5 740	6 378	6 615	6 655	6 819
	Interest paid	476	474	634	968	1 071	1 121	1 124
	<i>Interest paid on lease liabilities</i>						~	353
	<i>Other interest paid</i>						~	997
	Other expenditure	2 622	3 020	2 992	3 628	3 133	3 715	2 985
	Total expenditure	24 369	25 613	28 459	34 372	34 602	36 925	36 772
Net profit or loss before providing for company tax and dividends <sup>3</sup>		3 193	4 016	5 333	5 983	3 126	4 864	3 451
Company tax paid or provided for during the financial year		855	958	1 329	1 563	720	1 159	875
Net profit after providing for company tax and dividends		1 637	1 898	2 714	2 743	1 002	-1 080	1 063
Additions (capital expenditure) <sup>4</sup>		1 714	1 816	2 544	2 736	2 454	2 191	2 538
Carrying value of property, plant and intangible assets at the end of the financial year		10 577	10 958	12 501	13 382	14 276	15 657	17 056

## 13.2 Selected income and expenditure items: Mining and quarrying industry, 2014-2020 (R millions)

		2014	2015	2016	2017	2018	2019	2020
Income	Turnover <sup>1</sup>	523 234	538 596	547 305	606 712	667 413	751 319	834 568
	Interest received	7 648	9 563	10 107	7 972	9 699	10 445	12 045
	Other income	9 038	8 272	8 564	9 909	12 277	13 276	11 696
Inventories <sup>2</sup>	Opening value	61 951	70 825	70 718	68 588	68 908	78 010	98 630
	Closing value	70 415	71 699	69 116	69 302	77 881	98 630	117 525
Expenditure	Purchases	184 434	191 020	213 976	220 527	258 893	293 673	334 286
	Employment cost	105 031	108 623	115 032	122 004	131 363	139 735	148 628
	Interest paid	16 643	19 439	23 857	20 845	23 513	23 220	24 301
	<i>Interest paid on lease liabilities</i>						–	2 811
	<i>Other interest paid</i>						–	21 490
	Other expenditure	48 356	54 802	57 266	47 040	60 184	69 866	80 748
	Total expenditure	557 713	586 953	625 463	612 321	713 732	752 510	826 259
Net profit or loss before providing for company tax and dividends <sup>3</sup>		18 694	-7 871	-35 651	42 665	25 244	85 560	83 260
Company tax paid or provided for during the financial year		15 048	9 392	8 159	15 783	15 937	25 685	32 142
Net profit after providing for company tax and dividends		-9 277	-29 257	-53 555	1 799	-7 579	26 171	9 901
Additions (capital expenditure) <sup>4</sup>		89 005	88 681	80 173	58 784	74 208	82 581	86 254
Carrying value of property, plant and intangible assets at the end of the financial year		540 516	561 167	538 587	540 731	513 398	547 878	548 984

## 13.3 Selected income and expenditure items: Manufacturing industry, 2014-2020 (R millions)

		2014	2015	2016	2017	2018	2019	2020
Income	Turnover <sup>1</sup>	2 210 095	2 344 892	2 452 044	2 611 338	2 676 526	2 772 340	2 865 547
	Interest received	10 306	12 248	14 911	16 860	17 378	18 994	23 428
	Other income	18 343	21 397	20 571	21 712	23 029	22 822	25 329
Inventories <sup>2</sup>	Opening value	261 903	287 959	297 860	321 627	327 110	358 381	390 787
	Closing value	290 248	295 927	321 771	333 861	362 697	380 942	404 406
Expenditure	Purchases	1 490 807	1 552 688	1 610 014	1 725 785	1 787 671	1 841 484	1 915 960
	Employment cost	226 323	247 068	267 073	282 344	300 264	315 406	325 276
	Interest paid	28 135	31 568	35 028	40 121	42 438	40 283	54 262
	<i>Interest paid on lease liabilities</i>						–	5 080
	<i>Other interest paid</i>						–	49 182
	Other expenditure	112 248	116 776	118 176	117 219	122 530	127 788	136 351
	Total expenditure	2 163 614	2 291 302	2 459 257	2 582 013	2 673 888	2 760 044	2 923 498
Net profit or loss before providing for company tax and dividends <sup>3</sup>		131 832	132 713	103 457	169 138	135 649	125 443	59 583
Company tax paid or provided for during the financial year		40 182	35 977	34 456	39 082	39 061	34 548	22 682
Net profit after providing for company tax and dividends		42 053	34 877	14 769	73 607	31 405	19 164	-23 792
Additions (capital expenditure) <sup>4</sup>		87 651	91 684	91 288	100 016	106 285	112 067	110 992
Carrying value of property, plant and intangible assets at the end of the financial year		509 799	549 620	555 800	584 715	593 187	625 334	637 433

## 13.4 Selected income and expenditure items: Electricity, gas and water supply industry, 2014-2020 (R millions)

		2014	2015	2016	2017	2018	2019	2020
Income	Turnover <sup>1</sup>	175 144	189 566	211 961	233 416	244 658	258 083	290 132
	Interest received	3 335	3 186	4 018	5 811	3 811	3 887	4 180
	Other income	1 715	6 213	1 275	2 456	2 259	3 550	3 370
Inventories <sup>2</sup>	Opening value	12 660	12 823	16 465	18 394	23 477	25 659	27 827
	Closing value	12 883	16 553	18 430	23 284	25 491	28 005	34 836
Expenditure	Purchases	72 325	94 541	102 140	100 332	104 681	127 339	150 989
	Employment cost	26 436	26 417	29 356	33 059	30 648	34 446	35 347
	Interest paid	8 005	11 649	16 830	24 433	32 482	37 900	42 644
	<i>Interest paid on lease liabilities</i>						~	587
	<i>Other interest paid</i>						~	42 057
	Other expenditure	8 995	5 417	4 185	18 380	9 538	14 172	14 398
	Total expenditure	179 346	197 373	228 600	255 832	255 487	310 208	355 941
Net profit or loss before providing for company tax and dividends <sup>3</sup>		13 459	11 598	14 882	10 183	9 836	-17 176	-11 835
Company tax paid or provided for during the financial year		2 797	2 679	3 739	2 188	2 000	-6 198	-2 927
Net profit after providing for company tax and dividends		8 019	7 264	9 958	6 367	3 415	-18 507	-18 818
Additions (capital expenditure) <sup>4</sup>		84 255	77 335	88 580	95 461	79 859	56 617	45 818
Carrying value of property, plant and intangible assets at the end of the financial year		443 816	516 018	607 720	721 244	911 767	791 736	809 060



## 13.5 Selected income and expenditure items: Construction industry, 2014-2020 (R millions)

		2014	2015	2016	2017	2018	2019	2020
Income	Turnover <sup>1</sup>	399 380	421 946	469 544	504 554	475 336	484 556	463 665
	Interest received	3 354	5 856	6 272	10 047	7 611	7 973	9 178
	Other income	6 080	4 937	5 583	5 795	5 402	6 881	8 643
Inventories <sup>2</sup>	Opening value	24 138	24 218	40 780	26 713	55 111	27 487	22 691
	Closing value	23 545	25 465	38 344	28 452	57 480	26 088	21 203
Expenditure	Purchases	216 979	230 755	241 778	259 754	248 363	255 577	255 623
	Employment cost	69 827	72 297	84 708	96 030	93 035	91 887	84 200
	Interest paid	3 974	7 626	10 838	9 428	10 773	10 925	9 574
	<i>Interest paid on lease liabilities</i>						~	755
	<i>Other interest paid</i>						~	8 819
	Other expenditure	18 207	22 595	24 396	25 331	21 952	25 169	27 037
	Total expenditure	398 881	427 547	472 452	511 652	490 274	486 490	473 941
Net profit or loss before providing for company tax and dividends <sup>3</sup>		21 224	18 573	20 809	22 437	14 030	20 583	17 889
Company tax paid or provided for during the financial year		4 424	6 097	5 209	7 018	6 495	6 034	6 241
Net profit after providing for company tax and dividends		3 783	8 421	10 815	11 865	4 810	11 655	8 881
Additions (capital expenditure) <sup>4</sup>		17 038	15 011	13 931	16 740	17 819	13 431	14 438
Carrying value of property, plant and intangible assets at the end of the financial year		45 565	49 230	51 987	59 353	72 639	80 337	75 016

## 13.6 Selected income and expenditure items: Trade industry, 2014-2020 (R millions)

		2014	2015	2016	2017	2018	2019	2020
Income	Turnover <sup>1</sup>	2 843 407	3 034 283	3 297 026	3 494 745	3 694 520	3 979 693	4 217 913
	Interest received	15 396	16 747	20 469	22 920	26 033	29 065	32 568
	Other income	25 560	25 752	23 246	26 842	27 608	28 735	31 425
Inventories <sup>2</sup>	Opening value	279 903	289 635	334 747	371 318	382 257	413 076	455 877
	Closing value	313 755	322 617	379 847	377 948	396 686	449 707	449 011
Expenditure	Purchases	2 250 666	2 388 418	2 623 579	2 739 573	2 834 776	3 096 936	3 293 246
	Employment cost	240 374	258 193	268 781	281 552	304 166	320 811	330 029
	Interest paid	28 060	29 771	34 592	45 647	47 447	40 173	50 741
	<i>Interest paid on lease liabilities</i>						~	10 320
	<i>Other interest paid</i>						~	40 421
	Other expenditure	91 705	96 753	106 869	117 837	137 365	148 820	150 294
	Total expenditure	2 852 077	3 029 601	3 322 775	3 477 566	3 659 053	3 973 203	4 191 964
Net profit or loss before providing for company tax and dividends <sup>3</sup>		92 680	111 458	96 692	128 642	130 289	130 646	120 722
Company tax paid or provided for during the financial year		24 280	31 560	29 246	31 726	35 237	36 206	32 705
Net profit after providing for company tax and dividends		45 125	52 161	35 245	65 618	61 389	55 741	51 727
Additions (capital expenditure) <sup>4</sup>		51 024	57 706	65 294	64 506	61 954	62 266	70 194
Carrying value of property, plant and intangible assets at the end of the financial year		237 043	259 960	277 041	308 136	329 660	335 858	399 896



### 13.7 Selected income and expenditure items: Transport, storage and communication industry, 2014-2020 (R millions)

		2014	2015	2016	2017	2018	2019	2020
Income	Turnover <sup>1</sup>	740 369	746 372	781 984	820 177	867 572	899 672	902 032
	Interest received	4 344	5 248	7 944	10 087	11 933	11 165	10 396
	Other income	9 288	7 757	8 940	12 497	12 421	11 359	13 567
Inventories <sup>2</sup>	Opening value	14 479	14 807	17 165	20 117	18 206	17 539	20 308
	Closing value	13 776	16 412	19 964	19 786	17 623	18 698	18 014
Expenditure	Purchases	228 810	239 889	260 706	284 618	310 467	320 573	322 010
	Employment cost	103 029	113 433	121 637	124 218	134 625	142 330	146 924
	Interest paid	18 358	21 879	25 568	32 074	33 944	33 623	39 205
	<i>Interest paid on lease liabilities</i>						–	7 043
	<i>Other interest paid</i>						–	32 162
	Other expenditure	86 818	84 880	81 768	66 198	69 688	77 752	79 672
	Total expenditure	717 868	731 510	774 466	817 399	858 412	907 823	923 142
Net profit or loss before providing for company tax and dividends <sup>3</sup>		53 136	46 045	50 454	52 803	60 948	44 814	39 581
Company tax paid or provided for during the financial year		14 157	14 890	16 237	15 440	15 857	21 348	15 399
Net profit after providing for company tax and dividends		14 372	10 656	-12 363	10 721	24 284	3 712	-3 402
Additions (capital expenditure) <sup>4</sup>		92 995	106 832	106 406	106 154	91 511	86 250	88 915
Carrying value of property, plant and intangible assets at the end of the financial year		441 658	546 738	586 658	619 194	654 987	649 902	683 554

**13.8 Selected income and expenditure items: Activities auxiliary to financial intermediation, real estate and other business services (excluding financial intermediation, insurance, pension funding and business services not elsewhere classified), 2014-2020 (R millions)**

		2014	2015	2016	2017	2018	2019	2020
Income	Turnover <sup>1</sup>	729 804	763 367	807 962	870 129	994 995	1 066 641	1 057 351
	Interest received	32 304	25 167	26 991	32 303	43 477	42 882	37 250
	Other income	20 852	18 163	19 585	22 480	25 388	24 972	27 153
Inventories <sup>2</sup>	Opening value	21 431	27 292	24 123	25 060	29 063	32 994	35 126
	Closing value	17 899	26 101	22 576	27 022	32 700	35 384	33 519
Expenditure	Purchases	170 057	176 183	186 116	221 362	238 863	253 521	271 693
	Employment cost	207 388	225 867	250 335	269 669	300 172	311 187	315 307
	Interest paid	65 619	44 908	43 004	48 004	55 218	69 095	65 502
	<i>Interest paid on lease liabilities</i>						~	4 588
	<i>Other interest paid</i>						~	60 914
	Other expenditure	96 662	98 905	110 783	123 829	144 561	146 898	162 923
	Total expenditure	716 596	724 840	790 640	868 522	974 117	1 039 775	1 137 616
Net profit or loss before providing for company tax and dividends <sup>3</sup>		198 667	181 408	174 720	215 449	205 134	201 278	74 406
Company tax paid or provided for during the financial year		32 907	32 409	30 299	29 145	34 433	33 260	30 661
Net profit after providing for company tax and dividends		136 197	105 998	66 993	121 761	106 398	94 092	-9 453
Additions (capital expenditure) <sup>4</sup>		33 706	35 191	37 501	40 316	42 172	40 511	41 077
Carrying value of property, plant and intangible assets at the end of the financial year		173 948	155 658	167 647	201 421	221 690	218 546	296 778

### 13.9 Selected income and expenditure items: Community, social and personal services industry (generated between excluding and government), 2014-2020 (R millions)

		2014	2015	2016	2017	2018	2019	2020
Income	Turnover <sup>1</sup>	185 728	203 757	237 297	258 919	287 532	298 738	317 553
	Interest received	1 977	1 974	2 534	3 670	4 534	3 839	4 160
	Other income	6 171	7 293	8 478	9 963	11 137	12 954	16 844
Inventories <sup>2</sup>	Opening value	2 573	2 784	3 005	3 385	3 707	3 892	6 511
	Closing value	2 701	2 834	3 331	3 977	4 136	4 538	6 331
Expenditure	Purchases	42 282	47 567	53 808	62 609	67 804	70 318	85 759
	Employment cost	54 280	57 964	70 856	79 241	87 668	93 127	95 287
	Interest paid	3 482	3 261	4 559	4 852	6 097	6 882	10 953
	<i>Interest paid on lease liabilities</i>						~	2 783
	<i>Other interest paid</i>						~	8 170
	Other expenditure	34 955	37 777	43 654	41 014	50 015	55 706	61 606
	Total expenditure	177 282	191 008	226 850	249 585	283 473	301 253	327 806
Net profit or loss before providing for company tax and dividends <sup>3</sup>		23 671	31 842	31 342	33 190	32 495	27 832	28 430
Company tax paid or provided for during the financial year		4 886	5 939	5 854	6 717	6 288	5 219	5 829
Net profit after providing for company tax and dividends		14 300	17 383	18 260	18 772	21 085	15 947	15 752
Additions (capital expenditure) <sup>4</sup>		10 160	10 728	12 010	14 774	15 486	14 412	14 014
Carrying value of property, plant and intangible assets at the end of the financial year		65 088	72 654	84 080	89 279	120 232	109 305	143 267

13.10 Comparison of operating ratios between 2014 and 2020 - Assets turnover ratio<sup>5</sup>

	2014	2015	2016	2017	2018	2019	2020
Forestry and fishing	0,73	0,77	0,73	0,72	0,68	0,67	0,62
Mining and quarrying	0,46	0,45	0,50	0,55	0,59	0,62	0,65
Manufacturing	1,52	1,50	1,47	1,42	1,44	1,42	1,41
Electricity, gas and water supply	0,31	0,30	0,27	0,27	0,23	0,27	0,28
Construction	1,45	1,35	1,16	1,22	1,01	1,06	0,99
Trade	2,47	2,41	2,32	2,34	2,36	2,25	2,14
Transport, storage and communication	1,01	0,86	0,81	0,80	0,80	0,81	0,75
Activities auxiliary to financial intermediation, real estate and other business services (excluding financial intermediation, insurance, pension funding and business services not elsewhere classified)	0,33	0,35	0,35	0,34	0,33	0,31	0,33
Community, social and personal services (generated between excluding and government)	1,30	1,27	1,20	1,23	1,11	1,12	1,01



### 13.11 Comparison of operating ratios between 2014 and 2020 - Net profit margin ratio<sup>6</sup>

	2014	2015	2016	2017	2018	2019	2020
Forestry and fishing	0,09	0,11	0,13	0,12	0,07	0,10	0,07
Mining and quarrying	0,01	-0,03	-0,08	0,04	0,01	0,08	0,06
Manufacturing	0,04	0,04	0,03	0,05	0,04	0,03	0,01
Electricity, gas and water supply	0,06	0,05	0,05	0,03	0,03	-0,04	-0,03
Construction	0,04	0,03	0,03	0,03	0,02	0,03	0,03
Trade	0,02	0,03	0,02	0,03	0,03	0,02	0,02
Transport, storage and communication	0,05	0,04	0,04	0,05	0,05	0,03	0,03
Activities auxiliary to financial intermediation, real estate and other business services (excluding financial intermediation, insurance, pension funding and business services not elsewhere classified)	0,23	0,20	0,18	0,21	0,17	0,16	0,04
Community, social and personal services (generated between excluding and government)	0,10	0,13	0,11	0,10	0,09	0,08	0,07

13.12 Comparison of operating ratios between 2014 and 2020 - Return on equity<sup>7</sup>

	2014	2015	2016	2017	2018	2019	2020
Forestry and fishing	0,15	0,18	0,20	0,20	0,11	0,14	0,09
Mining and quarrying	0,01	-0,04	-0,11	0,06	0,02	0,13	0,12
Manufacturing	0,17	0,17	0,12	0,18	0,15	0,13	0,06
Electricity, gas and water supply	0,08	0,06	0,05	0,04	0,04	-0,06	-0,04
Construction	0,21	0,15	0,18	0,17	0,07	0,13	0,10
Trade	0,22	0,22	0,18	0,24	0,21	0,17	0,14
Transport, storage and communication	0,19	0,13	0,13	0,13	0,13	0,07	0,07
Activities auxiliary to financial intermediation, real estate and other business services (excluding financial intermediation, insurance, pension funding and business services not elsewhere classified)	0,20	0,17	0,14	0,16	0,15	0,13	0,04
Community, social and personal services (generated between excluding and government)	0,30	0,36	0,29	0,30	0,24	0,20	0,18





A network diagram consisting of white nodes and lines on a light blue background. A specific triangular region is highlighted in a light yellow color, containing the number 14.

14

## Selected internal trade activities

A network diagram consisting of blue nodes and lines on a light blue background. A specific triangular region is highlighted in a darker blue color, located in the bottom right corner of the image.

## Selected internal trade activities

14.1	Summary of internal trade statistics, 2011-2020 (R millions)	125
14.2	Summary of tourist accommodation statistics, 2011-2020	126
14.3	Food and beverages, 2011-2020 (R millions)	127

## 14.1 Summary of internal trade statistics, 2011-2020 (R millions)

	2011	2012	2013	2014	2015	2016	2017	2018	2019	2020
<b>Wholesale trade sales</b>										
Sales at current prices	1 347 259	1 527 858	1 707 146	1 834 340	1 858 617	2 020 728	2 057 297	2 192 817	2 254 380	2 118 183
Sales at constant (2000) prices	1 586 327	1 701 321	1 794 361	1 808 914	1 858 618	1 902 289	1 841 570	1 839 275	1 815 324	1 696 004
<b>Retail trade sales</b>										
Sales at current prices	654 287	711 185	758 999	814 810	876 635	947 316	1 015 643	1 056 444	1 096 706	1 050 422
Sales at constant (2008) prices	776 442	810 152	831 668	847 078	876 635	893 716	924 932	945 675	956 928	890 718
<b>Motor trade sales</b>										
Sales at current prices	484 381	538 809	582 787	602 437	601 515	613 139	638 355	666 424	670 692	560 665

Sources: Stats SA, *Wholesale trade sales* (Statistical release P6141.2), *Retail trade sales* (Statistical release P6242.1) and *Motor trade sales* (Statistical release P6343.2)

Stats SA introduced new wholesale trade sales, retail trade sales and motor trade sales surveys utilising an upgraded business register commencing with the month of July 2017. The previous surveys and the current ones were run side by side from April to June 2017, which provided a set of factors that could be applied to the old series to revise previous estimates back to the start of the series. The figures up to March 2017 were backcasted based on the movements of the old series and the level of the new series.



## 14.2 Summary of tourist accommodation statistics, 2011-2020

	2011	2012	2013	2014	2015	2016	2017	2018	2019	2020
<b>Stay units</b>										
Stay units available (thousands)	121,8	123,4	124,1	125,0	126,1	126,7	126,9	127,3	127,2	127,1
Stay unit nights sold (thousands)	20 072,8	21 415,9	22 520,9	23 386,3	23 014,0	23 535,8	23 125,0	22 473,2	22 387,5	9 325,4
Occupancy rate (%)	45,2	47,4	49,8	51,3	50,0	50,8	49,9	48,4	48,2	20,1
<b>Income (R millions)</b>										
Income per stay unit nights sold	8 518,5	8 893,1	9 557,5	10 098,5	11 113,0	12 120,1	12 907,5	13 237,5	13 530,0	11 196,9
Income from accommodation	14 286,3	15 914,2	18 011,2	19 735,0	21 394,2	23 839,7	24 928,5	24 846,4	25 285,1	9 818,5
Income from restaurant and bar sales	5 247,2	5 596,3	6 094,7	6 402,9	6 934,9	7 722,4	7 895,7	7 862,6	7 819,7	3 144,4
Other income	10 507,9	11 575,1	13 145,5	14 057,0	14 775,9	15 146,8	14 945,0	15 016,1	15 573,0	5 892,6
<b>Total income</b>	<b>30 041,4</b>	<b>33 085,6</b>	<b>37 251,4</b>	<b>40 194,9</b>	<b>43 105,0</b>	<b>46 708,9</b>	<b>47 769,2</b>	<b>47 725,1</b>	<b>48 677,8</b>	<b>18 855,5</b>

Source: Stats SA, *Tourist accommodation* (Statistical release P6410)

The hotel trading statistics survey has been discontinued since March 2004. It has been replaced by the Tourist accommodation survey, which started in September 2004. The Tourist accommodation survey includes bed and breakfast establishments, guest houses, hotels, lodges, self-catering accommodation, caravan parks and camping sites and, other accommodation establishments.

Figures for the last twelve months are regarded as preliminary

## 14.3 Food and beverages, 2011-2020 (R millions)

	2011	2012	2013	2014	2015	2016	2017	2018	2019	2020
Income from food sales at current prices	35 069,7	37 861,5	40 434,6	43 496,0	47 034,5	51 280,9	54 599,9	60 717,5	65 059,1	65 059,1
Income from food sales at constant (2015) prices	45 914,8	46 251,2	46 332,2	46 251,7	47 034,6	47 736,8	47 835,0	50 003,3	51 364,5	31 436,9
Income from bar sales at current prices	3 355,1	3 779,5	3 966,5	3 856,1	3 970,6	4 122,5	4 379,2	4 475,8	4 637,3	1 891,7
Income from bar sales at constant (2015) prices	4 423,1	4 670,7	4 722,5	4 154,0	3 970,3	3 957,4	4 037,8	3 913,8	3 891,6	1 553,6
Other income at current prices	1 721,4	1 600,1	1 764,6	1 801,0	1 859,4	1 690,7	1 704,6	1 666,5	1 719,2	929,4
Other income at constant (2015) prices	2 254,8	1 960,8	2 032,3	1 920,0	1 859,7	1 580,5	1 503,8	1 384,7	1 370,5	722,6
<b>Total income at current prices</b>	<b>40 146,2</b>	<b>43 241,1</b>	<b>46 165,7</b>	<b>49 153,1</b>	<b>52 864,5</b>	<b>57 094,1</b>	<b>60 683,7</b>	<b>66 859,8</b>	<b>71 415,6</b>	<b>43 654,9</b>
<b>Total income at constant (2015) prices</b>	<b>52 592,7</b>	<b>52 882,7</b>	<b>53 087,0</b>	<b>52 325,7</b>	<b>52 864,6</b>	<b>53 274,7</b>	<b>53 376,6</b>	<b>55 301,8</b>	<b>66 859,8</b>	<b>33 713,1</b>

Source: Stats SA, *Food and beverages* (Statistical release P6420)

The food and beverages survey is a monthly survey covering a sample of public and private enterprises involved in the preparation of meals and drinks for immediate consumption in South Africa. The purpose of this survey is to monitor trends in the food and beverages industry. Figures for the last twelve months are regarded as preliminary.



A network diagram consisting of white nodes and lines on a light blue background. A specific triangle formed by three nodes is highlighted in a light yellow color. The number 15 is centered within this triangle.

15

## Social services and housing

A network diagram consisting of blue nodes and lines on a light blue background. A specific triangle formed by three nodes is highlighted in a darker blue color. The number 15 is centered within this triangle.

15



## Social services and housing

15.1	Number of households by type of dwelling by province, 2016-2020 (thousands)	132
15.2	Number of households by energy source for cooking by province, 2016-2020 (thousands)	136
15.3	Number of households by energy source for heating by province, 2016-2020 (thousands)	138
15.4	Number of households by energy source for lighting by province, 2016-2020 (thousands)	140
15.5	Number of households by main source of water by province, 2016-2020 (thousands)	142
15.6	Number of households by energy source for cooking, for heating and for lighting, by population group of the household head, 2016-2020 (thousands)	147
15.7	Number of households by sanitation facility by population group of the household head, 2016-2020 (thousands)	150
15.8	Number of households by type of refuse removal by population group of the household head, 2016-2020 (thousands)	153
15.9	Number of households with or without a telephone facility, by population group and gender of the household head, 2016-2020 (thousands)	157
15.10	Number of consumer units receiving water and free basic water services from municipalities, by province, 2003-2019	158
15.11	Number of consumer units receiving electricity and free basic electricity services from municipalities, by province, 2003-2019	161

**Notes for tables 15.1 to 15.9**

Source: Stats SA, *General household survey* (Statistical release P0318)

† For numbers of 10 000 or less the sample size is too small for reliable estimates.



### 15.1 Number of households by type of dwelling by province, 2016-2020 (thousands)

Type of dwelling	Eastern Cape	Free State	Gauteng	KwaZulu-Natal	Limpopo	Mpumalanga	North West	Northern Cape	Western Cape	South Africa
<b>House on a separate yard or on farm</b>										
2016	930	622	2 550	1 637	1 250	939	767	247	981	9 922
2017	945	635	2 534	1 724	1 256	964	791	248	986	10 083
2018	974	673	2 554	1 834	1 319	999	835	261	1 049	10 499
2019	1 113	684	2 698	2 039	1 449	1 127	909	274	11 27	11 420
2020	1 126	725	2 857	2 331	1 513	1 153	985	278	1 133	12 100
<b>Traditional dwelling made of traditional material</b>										
2016	368	16	†	408	42	53	†	†	†	905
2017	371	16	†	406	42	48	†	†	†	898
2018	345	20	†	365	34	50	†	†	..	831
2019	392	12	†	392	19	41	†	†	†	875
2020	360	20	..	279	16	55	†	†	..	740
<b>Flat or apartment in a block of flats</b>										
2016	50	18	309	136	†	13	21	†	151	712
2017	53	24	350	153	†	21	26	†	164	803
2018	59	13	340	141	†	22	17	†	182	786
2019	18	25	391	116	†	30	25	†	144	759
2020	30	17	358	83	†	13	11	†	216	737

## 15.1 Number of households by type of dwelling by province, 2016-2020 (thousands) (cont.)

Type of dwelling	Eastern Cape	Free State	Gauteng	KwaZulu-Natal	Limpopo	Mpumalanga	North West	Northern Cape	Western Cape	South Africa
<b>Cluster house in complex</b>										
2016	†	†	36	14	..	†	†	†	15	77
2017	†	..	58	†	†	†	†	†	18	100
2018	†	†	104	†	..	†	†	†	11	143
2019	†	†	60	14	..	†	†	†	23	105
2020	..	†	35	†	..	..	..	..	16	58
<b>Town house</b>										
2016	12	14	160	†	†	†	16	†	35	248
2017	†	12	175	†	†	†	11	†	20	242
2018	†	14	191	†	†	†	†	†	46	286
2019	†	13	202	16	..	†	†	..	45	289
2020	†	24	208	†	..	..	..	~	44	283
<b>Semi detached house</b>										
2016	36	12	12	†	†	†	†	†	156	238
2017	39	†	21	15	†	†	†	†	179	277
2018	37	13	25	25	†	†	†	†	151	262
2019	33	..	15	57	†	†	..	†	177	292
2020	38	..	..	35	..	..	†	11	161	246



### 15.1 Number of households by type of dwelling by province, 2016-2020 (thousands) (cont.)

Type of dwelling	Eastern Cape	Free State	Gauteng	KwaZulu-Natal	Limpopo	Mpumalanga	North West	Northern Cape	Western Cape	South Africa
<b>Formal dwelling in backyard</b>										
2016	19	19	328	48	33	25	48	†	18	<b>539</b>
2017	13	16	422	47	50	14	38	†	16	<b>620</b>
2018	17	22	446	41	65	19	42	†	15	<b>671</b>
2019	†	11	534	26	39	11	41	†	25	<b>698</b>
2020	15	†	500	44	28	18	34	†	31	<b>677</b>
<b>Informal dwelling in backyard</b>										
2016	21	43	483	38	18	33	71	12	125	<b>843</b>
2017	27	51	480	25	29	31	67	†	149	<b>869</b>
2018	23	34	553	33	28	24	65	†	153	<b>923</b>
2019	23	33	401	40	18	12	37	†	117	<b>685</b>
2020	29	30	327	16	20	15	37	†	85	<b>561</b>
<b>Informal dwelling not in backyard</b>										
2016	96	99	452	195	61	77	163	33	203	<b>1 379</b>
2017	90	90	454	168	56	80	166	32	198	<b>1 335</b>
2018	82	78	412	162	48	84	160	31	204	<b>1 261</b>
2019	70	132	549	124	40	86	193	48	244	<b>1 485</b>
2020	82	103	617	73	26	73	144	41	260	<b>1 418</b>

## 15.1 Number of households by type of dwelling by province, 2016-2020 (thousands) (concl.)

Type of dwelling	Eastern Cape	Free State	Gauteng	KwaZulu-Natal	Limpopo	Mpumalanga	North West	Northern Cape	Western Cape	South Africa
<b>Servants quarter or granny flats</b>										
2016	103	14	112	257	75	63	39	16	55	735
2017	112	24	136	265	93	75	62	20	55	843
2018	125	26	159	284	76	81	65	17	40	875
2019	25	†	180	159	48	22	31	†	24	501
2020	21	†	217	158	34	27	48	†	†	522
<b>Other</b>										
2016	†	†	90	†	..	..	..	†	31	135
2017	†	†	66	†	..	†	..	†	36	117
2018	†	†	88	†	†	..	..	†	26	125
2019	†	†	35	†	†	..	..	†	†	51
2020	†	..	56	..	..	..	..	†	†	75
<b>Total</b>										
2016	1 648	862	4 546	2 752	1 495	1 208	1 135	325	1 771	15 744
2017	1 667	882	4 709	2 827	1 537	1 248	1 172	333	1 823	16 199
2018	1 685	901	4 884	2 905	1 579	1 289	1 210	342	1 877	16 671
2019	1 702	921	5 072	2 985	1 621	1 332	1 248	350	1 933	17 163
2020	1 709	931	5 174	3 026	1 641	1 354	1 267	354	1 962	17 418



### 15.2 Number of households by energy source for cooking by province, 2016-2020 (thousands)

Energy source for cooking	Eastern Cape	Free State	Gauteng	KwaZulu-Natal	Limpopo	Mpumalanga	North West	Northern Cape	Western Cape	South Africa
<b>Electricity from mains</b>										
2016	1 224	728	3 557	2 214	892	913	869	279	1 429	<b>12 105</b>
2017	1 246	754	3 605	2 207	925	926	896	283	1 455	<b>12 298</b>
2018	1 313	792	3 681	2 260	981	966	965	298	1 542	<b>12 799</b>
2019	1 309	795	3 723	2 362	1 008	959	961	295	1 475	<b>12 886</b>
2020	1 319	796	4 078	2 546	996	1 009	1 028	308	1 587	<b>13 667</b>
<b>Gas</b>										
2016	68	43	152	42	21	22	20	20	204	<b>594</b>
2017	86	45	160	59	35	22	28	28	211	<b>672</b>
2018	70	39	151	48	32	27	24	22	185	<b>598</b>
2019	81	33	193	62	19	27	25	25	255	<b>719</b>
2020	125	44	194	45	14	34	23	39	264	<b>781</b>
<b>Paraffin</b>										
2016	131	40	326	78	13	48	72	†	24	<b>738</b>
2017	119	33	320	61	14	47	58	†	29	<b>686</b>
2018	113	28	281	49	†	35	53	†	25	<b>598</b>
2019	68	29	368	57	21	43	62	†	13	<b>671</b>
2020	68	40	344	26	†	43	56	†	†	<b>589</b>

## 15.2 Number of households by energy source for cooking by province, 2016-2020 (thousands) (concl.)

Energy source for cooking	Eastern Cape	Free State	Gauteng	KwaZulu-Natal	Limpopo	Mpumalanga	North West	Northern Cape	Western Cape	South Africa
<b>Wood</b>										
2016	172	27	31	364	522	180	60	17	18	1 392
2017	156	25	26	347	501	207	68	14	13	1 357
2018	132	25	27	302	498	208	69	12	15	1 289
2019	179	32	14	250	521	222	94	13	†	1 334
2020	164	32	21	252	609	221	93	†	†	1 402
<b>Coal</b>										
2016	..	†	†	†	13	41	..	..	..	72
2017	..	†	16	†	†	33	..	..	..	65
2018	†	†	11	†	†	39	..	†	..	71
2019	†	†	†	†	†	40	†	..	..	62
2020	†	†	†	†	..	35	..	†	..	50
<b>Total</b>										
2016	1 648	862	4 546	2 752	1 495	1 208	1 135	325	1 771	15 744
2017	1 667	882	4 709	2 827	1 537	1 248	1 172	333	1 823	16 199
2018	1 685	901	4 884	2 905	1 579	1 289	1 210	342	1 877	16 671
2019	1 702	921	5 072	2 985	1 621	1 332	1 248	350	1 933	17 163
2020	1 709	931	5 174	3 026	1 641	1 354	1 267	354	1 962	17 418





### 15.3 Number of households by energy source for heating by province, 2016-2020 (thousands)

Energy source for heating	Eastern Cape	Free State	Gauteng	KwaZulu-Natal	Limpopo	Mpumalanga	North West	Northern Cape	Western Cape	South Africa
<b>Electricity from mains</b>										
2016	226	275	2 257	797	389	445	326	141	463	<b>5 318</b>
2017	194	315	2 404	932	304	424	372	136	456	<b>5 537</b>
2018	225	321	2 477	907	308	448	437	141	553	<b>5 817</b>
2019	410	416	2 846	1 718	704	481	619	172	923	<b>8 288</b>
2020	381	424	3 169	2 068	711	454	598	185	924	<b>8 915</b>
<b>Gas</b>										
2016	26	45	192	†	†	22	†	†	67	<b>380</b>
2017	31	42	216	14	†	31	13	†	65	<b>425</b>
2018	34	45	200	21	†	38	†	†	67	<b>428</b>
2019	32	33	217	25	†	28	12	11	83	<b>445</b>
2020	46	37	237	18	..	32	18	13	100	<b>500</b>
<b>Paraffin</b>										
2016	521	199	129	15	†	†	†	†	169	<b>1 053</b>
2017	436	180	145	22	†	†	†	†	184	<b>994</b>
2018	452	170	128	28	†	11	19	†	195	<b>1 010</b>
2019	417	209	149	21	12	†	21	†	172	<b>1 016</b>
2020	510	219	122	16	†	†	14	†	276	<b>1 177</b>
<b>Wood</b>										
2016	337	74	97	432	318	128	81	52	82	<b>1 600</b>
2017	395	88	117	499	378	197	126	68	99	<b>1 966</b>
2018	412	86	93	497	309	207	136	57	84	<b>1 879</b>
2019	363	69	105	367	367	194	48	129	55	<b>1 698</b>
2020	395	60	119	402	397	225	110	33	74	<b>1 816</b>

## 15.3 Number of households by energy source for heating by province, 2016-2020 (thousands) (concl.)

Energy source for heating	Eastern Cape	Free State	Gauteng	KwaZulu-Natal	Limpopo	Mpumalanga	North West	Northern Cape	Western Cape	South Africa
<b>Coal</b>										
2016	†	19	89	11	†	84	†	..	†	217
2017	†	18	80	15	†	102	†	†	†	228
2018	†	19	68	12	†	102	†	†	..	217
2019	†	11	73	13	†	82	..	..	†	188
2020	†	†	90	21	..	128	..	†	..	252
<b>None</b>										
2016	514	239	1 383	1 464	770	525	649	120	980	6 645
2017	526	201	1 084	1 130	757	412	541	111	841	5 603
2018	540	249	1 338	1 350	913	460	554	125	948	6 478
2019	439	166	1 010	658	490	515	388	107	621	4 396
2020	355	174	981	356	518	492	502	111	561	4 050
<b>Total</b>										
2016	1 648	862	4 546	2 752	1 495	1 208	1 135	325	1 771	15 744
2017	1 667	882	4 709	2 827	1 537	1 248	1 172	333	1 823	16 199
2018	1 685	901	4 884	2 905	1 579	1 289	1 210	342	1 877	16 671
2019	1 702	921	5 072	2 985	1 621	1 332	1 248	350	1 933	17 163
2020	1 709	931	5 174	3 026	1 641	1 354	1 267	354	1 962	17 418



#### 15.4 Number of households by energy source for lighting by province, 2016-2020 (thousands)

Energy source for lighting	Eastern Cape	Free State	Gauteng	KwaZulu-Natal	Limpopo	Mpumalanga	North West	Northern Cape	Western Cape	South Africa
<b>Electricity from mains</b>										
2016	1 403	784	3 721	2 459	1 417	1 102	935	302	1 627	<b>13 748</b>
2017	1 446	818	3 798	2 484	1 408	1 148	958	307	1 654	<b>14 021</b>
2018	1 495	852	3 868	2 500	1 465	1 207	1 034	318	1 731	<b>14 471</b>
2019	1 510	844	3 871	2 577	1 508	1 198	1 013	318	1 699	<b>14 538</b>
2020	1 583	843	4 225	2 789	1 589	1 243	1 097	344	1 816	<b>15 531</b>
<b>Paraffin</b>										
2016	96	13	86	13	†	13	22	†	11	<b>266</b>
2017	88	†	78	13	†	19	25	†	14	<b>259</b>
2018	78	†	57	†	..	12	20	†	16	<b>196</b>
2019	61	†	86	15	†	12	21	†	15	<b>225</b>
2020	64	†	65	†	†	†	25	†	12	<b>193</b>

## 15.4 Number of households by energy source for lighting by province, 2016-2020 (thousands) (concl.)

Energy source for lighting	Eastern Cape	Free State	Gauteng	KwaZulu-Natal	Limpopo	Mpumalanga	North West	Northern Cape	Western Cape	South Africa
<b>Candles</b>										
2016	71	44	239	217	40	89	66	12	26	803
2017	51	34	238	166	48	63	69	11	29	709
2018	36	32	220	132	48	58	57	12	23	617
2019	46	47	303	130	47	80	15	102	15	786
2020	24	51	312	78	30	76	64	†	11	651
<b>Total</b>										
2016	1 648	862	4 546	2 752	1 495	1 208	1 135	325	1 771	15 744
2017	1 667	882	4 709	2 827	1 537	1 248	1 172	333	1 823	16 199
2018	1 685	901	4 884	2 905	1 579	1 289	1 210	342	1 877	16 671
2019	1 702	921	5 072	2 985	1 621	1 332	1 248	350	1 933	17 163
2020	1 709	931	5 174	3 026	1 641	1 354	1 267	354	1 962	17 418



### 15.5 Number of households by main source of water by province, 2016-2020 (thousands)

Main source of water	Eastern Cape	Free State	Gauteng	KwaZulu-Natal	Limpopo	Mpumalanga	North West	Northern Cape	Western Cape	South Africa
<b>Piped water in the dwelling or house</b>										
2016	580	389	2 982	1 023	191	364	305	151	1 353	<b>7 339</b>
2017	563	400	3 049	1 097	205	373	328	164	1 380	<b>7 561</b>
2018	611	386	3 074	1 135	211	362	332	171	1 440	<b>7 722</b>
2019	579	367	3 073	1 122	194	396	325	184	1 467	<b>7 708</b>
2020	655	418	3 217	1 193	170	390	378	198	1 502	<b>8 122</b>
<b>Piped water in yard</b>										
2016	219	363	1 178	748	463	504	426	107	206	<b>4 214</b>
2017	235	373	1 249	773	518	539	431	107	237	<b>4 463</b>
2018	235	389	1 411	849	510	592	428	114	230	<b>4 758</b>
2019	252	400	1 507	905	548	537	429	96	225	<b>4 898</b>
2020	191	398	1 505	934	569	595	473	84	188	<b>4 936</b>

## 15.5 Number of households by main source of water by province, 2016-2020 (thousands) (cont.)

Main source of water	Eastern Cape	Free State	Gauteng	KwaZulu-Natal	Limpopo	Mpumalanga	North West	Northern Cape	Western Cape	South Africa
<b>Borehole in yard</b>										
2016	148	..	†	23	†	†	†	†	†	184
2017	148	..	†	23	†	†	†	†	†	184
2018	167	..	..	26	†	†	..	..	†	205
2019	196	†	†	28	†	..	†	..	11	244
2020	172	..	†	19	..	..	†	..	12	212
<b>Rain-water tank in yard</b>										
2016	96	..	†	13	†	†	†	..	†	121
2017	26	14	23	73	100	62	41	†	†	348
2018	18	11	22	71	82	63	40	†	†	314
2019	33	21	35	100	84	88	56	†	12	433
2020	11	21	30	49	65	55	49	†	†	288
<b>Neighbours tap</b>										
2016	21	20	16	102	104	55	47	†	11	378
2017	†	†	30	15	166	36	56	†	†	324
2018	†	†	32	13	174	45	57	†	†	353
2019	†	15	27	29	165	32	76	11	10	373
2020	†	..	18	33	165	21	60	21	..	325



### 15.5 Number of households by main source of water by province, 2016-2020 (thousands) (cont.)

Main source of water	Eastern Cape	Free State	Gauteng	KwaZulu-Natal	Limpopo	Mpumalanga	North West	Northern Cape	Western Cape	South Africa
<b>Communal tap</b>										
2016	439	32	254	444	365	108	207	52	177	<b>2 078</b>
2017	413	31	250	446	325	92	205	44	178	<b>1 984</b>
2018	401	36	237	461	367	98	230	37	178	<b>2 044</b>
2019	394	59	337	423	310	113	215	44	200	<b>2 095</b>
2020	376	33	316	454	366	150	206	42	237	<b>2 179</b>
<b>Tanker</b>										
2016	†	24	72	106	29	51	73	†	†	<b>370</b>
2017	16	37	76	99	102	73	87	†	†	<b>495</b>
2018	14	46	82	78	115	73	93	†	†	<b>506</b>
2019	†	40	60	72	178	97	109	†	†	<b>574</b>
2020	34	50	69	96	187	96	77	†	..	<b>616</b>
<b>Borehole outside yard</b>										
2016	†	14	12	62	86	41	23	†	†	<b>249</b>
2017	56	18	14	66	57	31	20	†	†	<b>266</b>
2018	22	18	18	69	72	30	22	†	†	<b>257</b>
2019	†	15	18	82	53	24	33	†	†	<b>234</b>
2020	†	†	†	59	52	29	18	..	14	<b>189</b>

## 15.5 Number of households by main source of water by province, 2016-2020 (thousands) (cont.)

Main source of water	Eastern Cape	Free State	Gauteng	KwaZulu-Natal	Limpopo	Mpumalanga	North West	Northern Cape	Western Cape	South Africa
<b>River or stream</b>										
2016	164	†	†	128	19	15	..	†	†	335
2017	113	..	..	127	12	†	..	†	†	263
2018	131	..	..	125	†	†	..	†	†	279
2019	113	..	..	122	22	†	..	..	†	266
2020	171	†	..	116	32	†	..	†	..	327
<b>Stagnant pool or dam</b>										
2016	†	..	..	30	†	..	..	..	..	34
2017	†	†	†	21	†	..	..	..	†	29
2018	†	..	†	15	†	..	..	..	..	23
2019	†	..	..	14	†	..	..	..	..	19
2020	†	..	..	13	..	†	..	..	..	26
<b>Well</b>										
2016	..	†	†	24	†	14	†	..	†	50
2017	†	..	†	32	11	14	†	..	†	69
2018	†	†	†	27	†	†	†	..	..	42
2019	†	†	†	26	18	27	†	..	..	81
2020	..	..	..	33	†	†	†	..	..	43



## 15.5 Number of households by main source of water by province, 2016-2020 (thousands) (concl.)

Main source of water	Eastern Cape	Free State	Gauteng	KwaZulu-Natal	Limpopo	Mpumalanga	North West	Northern Cape	Western Cape	South Africa
<b>Spring</b>										
2016	104	†	..	26	13	†	..	..	†	154
2017	83	..	..	21	12	†	..	..	†	125
2018	67	†	..	22	†	†	..	..	..	104
2019	99	..	..	49	10	..	..	..	..	160
2020	75	†	..	13	†	..	..	..	..	101
<b>Other</b>										
2016	†	†	†	26	74	14	†	†	†	134
2017	†	†	†	35	27	12	†	†	..	89
2018	†	†	†	13	24	†	†	..	†	65
2019	..	..	13	13	33	..	..	..	..	77
2020	†	..	†	15	23	†	†	..	†	56
<b>Total<sup>1</sup></b>										
2016	1 641	858	4 544	2 726	1 421	1 194	1 130	325	1 770	15 610
2017	1 582	880	4 700	2 771	1 498	1 229	1 169	333	1 822	15 985
2018	1 685	901	4 884	2 905	1 579	1 289	1 210	342	1 877	16 671
2019	1 702	921	5 072	2 985	1 621	1 332	1 248	350	1 933	17 163
2020	1 709	931	5 174	3 026	1 641	1 354	1 267	354	1 962	17 418

### 15.6 Number of households by energy source for cooking, for heating and for lighting, by population group of the household head, 2016-2020 (thousands)

Energy source	Cooking			Heating			Lighting		
	Black African	Other <sup>1</sup>	Total	Black African	Other <sup>1</sup>	Total	Black African	Other <sup>1</sup>	Total
<b>Electricity from mains</b>									
2016	9 373	2 733	<b>12 105</b>	3 796	1 523	<b>5 318</b>	10 697	3 051	<b>13 748</b>
2017	9 575	2 723	<b>12 298</b>	3 947	1 590	<b>5 537</b>	10 966	3 055	<b>14 021</b>
2018	10 036	2 763	<b>12 799</b>	4 193	1 624	<b>5 817</b>	11 378	3 092	<b>14 471</b>
2019	10 187	2 699	<b>12 886</b>	6 137	2 151	<b>8 288</b>	11 464	3 074	<b>14 538</b>
2020	10 919	2 747	<b>13 667</b>	6 671	2 244	<b>8 915</b>	12 397	3 133	<b>15 531</b>
<b>Gas</b>									
2016	268	325	<b>594</b>	185	196	<b>380</b>	..	..	..
2017	333	339	<b>672</b>	201	223	<b>425</b>	..	..	..
2018	271	327	<b>598</b>	244	184	<b>428</b>	..	..	..
2019	326	393	<b>719</b>	246	199	<b>445</b>	..	..	..
2020	374	407	<b>781</b>	269	231	<b>500</b>	..	..	..
<b>Paraffin</b>									
2016	2 016	2 016	<b>2 016</b>	1 040	13	<b>1 053</b>	263	†	<b>266</b>
2017	2 017	2 017	<b>2 017</b>	981	12	<b>994</b>	253	†	<b>259</b>
2018	589	†	<b>598</b>	997	13	<b>1 010</b>	191	†	<b>196</b>
2019	657	14	<b>671</b>	997	19	<b>1 016</b>	220	†	<b>225</b>
2020	576	12	<b>589</b>	1 125	51	<b>1 177</b>	181	12	<b>193</b>

<sup>1</sup> Other includes Coloured, Indian or Asian, White and unspecified population groups. These groups are aggregated due to the small sample size.



### 15.6 Number of households by energy source for cooking, for heating and for lighting, by population group of the household head, 2016-2020 (thousands) (cont.)

Energy source	Cooking			Heating			Lighting		
	Black African	Other <sup>1</sup>	Total	Black African	Other <sup>1</sup>	Total	Black African	Other <sup>1</sup>	Total
<b>Wood</b>									
2016	1 366	26	<b>1 392</b>	1 477	123	<b>1 600</b>	..	..	..
2017	1 334	23	<b>1 357</b>	1 822	145	<b>1 966</b>	..	..	..
2018	1 264	25	<b>1 289</b>	1 759	119	<b>1 879</b>	..	..	..
2019	1 315	19	<b>1 334</b>	1 606	92	<b>1 698</b>	..	..	..
2020	1 402	..	<b>1 402</b>	1 756	59	<b>1 816</b>	..	..	..
<b>Coal</b>									
2016	70	†	<b>72</b>	209	†	<b>217</b>	..	..	..
2017	65	..	<b>65</b>	227	†	<b>228</b>	..	..	..
2018	69	†	<b>71</b>	205	12	<b>217</b>	..	..	..
2019	61	†	<b>62</b>	179	†	<b>188</b>	..	..	..
2020	49	†	<b>50</b>	249	†	<b>252</b>	..	..	..
<b>Candles</b>									
2016	..	..	..	..	..	..	776	27	<b>803</b>
2017	..	..	..	..	..	..	682	27	<b>709</b>
2018	..	..	..	..	..	..	594	23	<b>617</b>
2019	..	..	..	..	..	..	762	24	<b>786</b>
2019	..	..	..	..	..	..	762	24	<b>786</b>

<sup>1</sup> Other includes Coloured, Indian or Asian, White and unspecified population groups. These groups are aggregated due to the small sample size.

### 15.6 Number of households by energy source for cooking, for heating and for lighting, by population group of the household head, 2016-2020 (thousands) (concl.)

Energy source	Cooking			Heating			Lighting		
	Black African	Other <sup>1</sup>	Total	Black African	Other <sup>1</sup>	Total	Black African	Other <sup>1</sup>	Total
<b>None</b>									
2016	..	..	..	5 403	1 242	6 645	..	..	..
2017	..	..	..	4 635	967	5 603	..	..	..
2018	..	..	..	5 301	1 177	6 478	..	..	..
2019	..	..	..	3 720	676	4 396	..	..	..
2020	..	..	..	3 438	611	4 050	..	..	..
<b>Total</b>									
2016	12 607	3 137	15 744	12 607	3 137	15 744	12 607	3 137	15 744
2017	13 042	3 157	16 199	13 042	3 157	16 199	13 042	3 157	16 199
2018	13 493	3 178	16 671	13 493	3 178	16 671	13 493	3 178	16 671
2019	13 964	3 199	17 163	13 964	3 199	17 163	13 964	3 199	17 163
2020	14 209	3 208	17 418	14 209	3 208	17 418	14 209	3 208	17 418

<sup>1</sup> Other includes Coloured, Indian or Asian, White and unspecified population groups. These groups are aggregated due to the small sample size.



### 15.7 Number of households by sanitation facility by population group of the household head, 2016-2020 (thousands)

Sanitation facility	Black African	Coloured	Indian or Asian	White	Total <sup>1</sup>
<b>Flush toilet connected to public sewerage</b>					
2016	6 624	1 042	370	1 484	9 519
2017	6 947	1 054	379	1 479	9 859
2018	7 313	1 059	384	1 469	10 225
2019	7 309	1 107	399	1 474	10 289
2020	7 649	1 069	399	1 477	10 594
<b>Flush toilet connected to septic tank</b>					
2016	435	54	†	104	600
2017	484	63	†	100	655
2018	539	53	11	103	706
2019	577	40	10	94	721
2020	533	59	20	82	694
<b>Chemical toilet</b>					
2016	67	†	..	†	70
2017	169	†	†	†	171
2018	102	†	..	..	105
2019	122	†	..	†	127
2020	132	..	..	..	132

<sup>1</sup> Total includes other and unspecified population groups.

## 15.7 Number of households by sanitation facility by population group of the household head, 2016-2020 (thousands) (cont.)

Sanitation facility	Black African	Coloured	Indian or Asian	White	Total <sup>1</sup>
<b>Pit latrine with ventilation pipe</b>					
2016	2 574	20	†	†	2 597
2017	2 788	19	†	†	2 812
2018	2 836	27	†	†	2 867
2019	3 047	19	†	†	3 070
2020	3 149	39	..	†	3 190
<b>Pit latrine without ventilation pipe</b>					
2016	2 201	13	†	†	2 220
2017	2 051	18	†	†	2 074
2018	2 204	13	†	†	2 225
2019	2 446	10	†	†	2 457
2020	2 433	20	..	..	2 454
<b>Bucket toilet</b>					
2016	189	†	†	†	199
2017	228	†	..	†	238
2018	206	18	..	†	226
2019	174	13	..	†	187
2020	109	22	..	..	131

<sup>1</sup> Total includes other and unspecified population groups.



### 15.7 Number of households by sanitation facility by population group of the household head, 2016-2020 (thousands) (concl.)

Sanitation facility	Black African	Coloured	Indian or Asian	White	Total <sup>1</sup>
<b>None</b>					
2016	440	15	..	..	455
2017	273	†	..	..	281
2018	220	12	..	..	232
2019	218	13	..	..	231
2020	102	†	..	..	106
<b>Other</b>					
2016	40	†	..	..	42
2017	76	..	..	..	76
2018	40	†	..	†	46
2019	71	†	..	†	76
2020	88	†	..	..	94
<b>Total</b>					
2016	12 570	1 153	386	1 593	15 702
2017	13 017	1 172	394	1 583	16 166
2018	13 461	1 187	405	1 578	16 631
2019	13 963	1 210	414	1 572	17 158
2020	14 197	1 219	418	1 560	17 395

<sup>1</sup> Total includes other and unspecified population groups.

## 15.8 Number of households by type of refuse removal by population group of the household head, 2016-2020 (thousands)

Type of refuse removal	Black African	Coloured	Indian or Asian	White	Total <sup>1</sup>
<b>Removed by local authority/private company/community members at least once a week</b>					
2016	7 088	1 060	368	1 476	9 992
2017	7 427	1 084	379	1 475	10 366
2018	7 619	1 077	382	1 458	10 536
2019	7 202	1 082	396	1 416	10 096
2020	7 614	1 108	408	1 399	10 530
<b>Removed by local authority/private company/community members less often than once a week</b>					
2016	266	15	†	19	307
2017	213	11	†	13	241
2018	224	17	†	27	275
2019	360	23	†	28	416
2020	344	12	..	22	378

<sup>1</sup> Total includes other and unspecified population groups.

<sup>2</sup> The categories of the questionnaire were changed from 2019. Therefore, figures for this variable were discontinued.





### 15.8 Number of households by type of refuse removal by population group of the household head, 2016-2020 (thousands) (cont.)

Type of refuse removal	Black African	Coloured	Indian or Asian	White	Total <sup>1</sup>
<b>Communal refuse dump</b>					
2016	413	20	†	21	459
2017	442	17	†	22	481
2018	516	33	†	18	570
2019	727	28	†	43	801
2020	856	33	..	77	966
<b>Own refuse dump</b>					
2016	4 068	31	†	51	4 155
2017	4 143	27	†	54	4 232
2018	4 410	34	†	55	4 507
2019	5 079	61	†	77	5 224
2020	4 887	48	†	57	5 003
<b>Dump or leave rubbish anywhere</b>					
2016	319	†	†	†	325
2017	316	†	†	†	324
2018	311	†	..	†	323
2019	526	13	†	†	543
2020	404	†	..	†	415

<sup>1</sup> Total includes other and unspecified population groups.

<sup>2</sup> The categories of the questionnaire were changed from 2019. Therefore, figures for this variable were discontinued.

## 15.8 Number of households by type of refuse removal by population group of the household head, 2016-2020 (thousands) (concl.)

Type of refuse removal	Black African	Coloured	Indian or Asian	White	Total <sup>1</sup>
<b>Other</b>					
2016	42	†	..	†	53
2017	64	†	..	†	75
2018	73	†	..	†	84
2019	70	†	..	†	79
2020	91	†	..	†	103
<b>Total</b>					
2016	12 196	1 138	386	1 570	15 290
2017	12 605	1 155	393	1 566	15 719
2018	13 152	1 180	401	1 562	16 295
2019	13 963	1 210	414	1 572	17 159
2020	14 197	1 219	418	1 560	17 395

<sup>1</sup>Total includes other and unspecified population groups.

**15.9 Number of households with or without a telephone facility, by population group and gender of the household head, 2016-2020 (thousands)**

Telephone facility	Black African			Coloured			Indian or Asian			White			Total <sup>1</sup>		
	M	F	T	M	F	T	M	F	T	M	F	T	M	F	T
<b>Yes</b>															
2016	6 856	5 289	<b>12 145</b>	618	449	<b>1 068</b>	278	108	<b>386</b>	1 121	470	<b>1 590</b>	<b>8 873</b>	<b>6 316</b>	<b>15 189</b>
2017	7 107	5 461	<b>12 567</b>	633	455	<b>1 088</b>	282	110	<b>391</b>	1 110	476	<b>1 586</b>	<b>9 131</b>	<b>6 502</b>	<b>15 633</b>
2018	7 348	5 684	<b>13 032</b>	629	465	<b>1 094</b>	308	95	<b>403</b>	1 098	479	<b>1 577</b>	<b>9 383</b>	<b>6 723</b>	<b>16 106</b>
2019	7 563	5 857	<b>13 420</b>	635	477	<b>1 111</b>	291	116	<b>407</b>	1 083	484	<b>1 567</b>	<b>9 572</b>	<b>6 935</b>	<b>16 507</b>
2020	7 891	6 021	<b>13 912</b>	681	532	<b>1 213</b>	297	119	<b>416</b>	1 068	472	<b>1 540</b>	<b>9 936</b>	<b>7 145</b>	<b>17 081</b>
<b>No</b>															
2016	286	175	<b>461</b>	57	29	<b>86</b>	†	†	†	†	†	†	345	209	554
2017	284	191	<b>474</b>	46	38	<b>84</b>	†	†	†	†	†	†	333	233	566
2018	298	163	<b>461</b>	54	43	<b>97</b>	†	†	†	†	†	†	354	211	565
2019	349	194	<b>544</b>	52	47	<b>98</b>	†	†	†	†	†	†	409	247	656
2020	162	135	<b>297</b>	†	†	†	..	†	†	15	16	31	182	155	337
<b>Total</b>															
2016	7 142	5 465	<b>12 607</b>	675	479	<b>1 154</b>	280	108	<b>388</b>	1 121	473	<b>1 595</b>	<b>9 218</b>	<b>6 525</b>	<b>15 744</b>
2017	7 390	5 651	<b>13 042</b>	679	493	<b>1 172</b>	285	112	<b>397</b>	1 110	478	<b>1 588</b>	<b>9 464</b>	<b>6 735</b>	<b>16 199</b>
2018	7 646	5 847	<b>13 493</b>	683	508	<b>1 191</b>	309	97	<b>405</b>	1 099	482	<b>1 582</b>	<b>9 737</b>	<b>6 934</b>	<b>16 671</b>
2019	7 913	6 052	<b>13 964</b>	686	523	<b>1 210</b>	294	120	<b>414</b>	1 088	487	<b>1 575</b>	<b>9 982</b>	<b>7 181</b>	<b>17 163</b>
2020	8 052	6 157	<b>14 209</b>	686	533	<b>1 219</b>	297	122	<b>418</b>	1 083	488	<b>1 571</b>	<b>10 118</b>	<b>7 300</b>	<b>17 418</b>

<sup>1</sup> Total includes other and unspecified population groups.

## 15.10 Number of consumer units receiving water and free basic water services from municipalities, by province, 2003-2019

	Eastern Cape			Free State			Gauteng			KwaZulu-Natal		
	Basic water	Free basic water	% free	Basic water	Free basic water	% free	Basic water	Free basic water	% free	Basic water	Free basic water	% free
2003	765 943	437 274	57,1	548 637	491 158	89,5	2 086 345	1 706 174	81,8	1 169 448	709 808	60,7
2004	985 873	688 452	69,8	692 038	500 899	72,4	2 144 620	2 083 478	97,1	1 540 245	938 634	60,9
2005	1 163 962	547 892	47,1	500 087	406 474	81,3	2 113 866	2 066 391	97,8	1 705 659	1 120 091	65,7
2006	1 183 307	620 664	52,5	603 828	494 760	81,9	2 240 571	2 240 085	100,0	1 577 319	1 247 186	79,1
2007	1 213 142	574 165	47,3	626 011	569 622	91,0	2 566 240	2 060 021	80,3	1 941 653	1 537 122	79,2
2008	1 790 989	1 025 384	57,3	659 658	411 483	62,4	2 820 537	1 993 399	70,7	2 176 649	1 202 694	55,3
2009	1 186 396	705 055	59,4	652 720	460 584	70,6	2 467 394	1 496 021	60,6	1 756 398	1 297 561	73,9
2010	1 387 073	792 028	57,1	663 504	332 880	50,2	2 584 075	1 055 192	40,8	1 832 383	680 166	37,1
2011	1 475 001	750 034	50,8	690 147	311 299	45,1	2 642 043	372 913	14,1	1 919 351	700 904	36,5
2012	1 496 754	690 093	46,1	718 802	309 315	43,0	2 790 624	819 931	29,4	2 004 198	821 118	41,0
2013	1 534 704	685 865	44,7	734 019	272 151	37,1	2 859 676	1 077 660	37,7	2 078 601	815 938	39,3
2014	1 543 859	610 690	39,6	737 134	169 695	23,0	3 161 842	950 551	30,1	2 115 411	856 225	40,5
2015	1 578 702	696 452	44,1	763 988	151 112	19,8	3 198 426	930 300	29,1	2 145 210	764 438	35,6
2016	1 617 442	648 429	40,1	783 319	170 688	21,8	3 224 103	1 211 302	37,6	2 217 735	734 331	33,1
2017	1 618 670	680 697	42,1	781 950	143 615	18,4	3 286 414	1 263 801	38,5	2 264 355	763 835	33,7
2018	1 549 725	759 297	49,0	797 597	147 304	18,5	3 327 192	1 141 828	34,3	2 376 786	784 655	33,0
2019	1 584 644	520 322	32,8	890 873	137 433	15,4	3 554 964	555 552	15,6	2 468 445	765 633	31,0

<sup>1</sup> Total includes other and unspecified population groups.



### 15.10 Number of consumer units receiving water and free basic water services from municipalities, by province, 2003-2019 (cont.)

	Limpopo			Mpumalanga			North West			Northern Cape		
	Basic water	Free basic water	% free	Basic water	Free basic water	% free	Basic water	Free basic water	% free	Basic water	Free basic water	% free
2003	667 649	370 791	55,5	468 875	330 431	70,5	512 901	419 185	81,7	174 718	128 949	73,8
2004	917 324	539 640	58,8	510 455	367 984	72,1	585 654	391 391	66,8	190 374	104 522	54,9
2005	1 151 289	565 811	49,1	587 492	429 132	73,0	670 697	393 541	58,7	200 831	101 683	50,6
2006	1 069 365	504 916	47,2	679 817	507 365	74,6	733 557	459 583	62,7	187 163	87 341	46,7
2007	935 766	535 471	57,2	798 967	517 861	64,8	678 501	497 481	73,3	212 499	87 432	41,1
2008	1 245 969	662 343	53,2	817 109	358 263	43,8	733 393	365 965	49,9	248 363	119 198	48,0
2009	895 641	440 338	49,2	863 985	376 265	43,5	635 236	307 141	48,4	227 489	101 675	44,7
2010	972 349	449 452	46,2	891 135	351 253	39,4	677 020	289 963	42,8	232 033	108 323	46,7
2011	1 169 483	440 386	37,7	934 260	429 102	45,9	708 854	269 461	38,0	238 181	89 165	37,4
2012	1 207 169	451 424	37,4	1 008 688	435 729	43,2	767 839	323 705	42,2	247 260	87 145	35,2
2013	1 140 537	480 787	42,2	1 021 537	581 307	56,9	840 751	188 894	22,5	271 919	91 240	33,6
2014	1 221 715	459 973	37,6	1 049 447	433 979	41,4	887 356	196 766	22,2	283 657	68 700	24,2
2015	1 250 201	450 281	36,0	1 081 728	357 417	33,0	889 140	133 443	15,0	290 293	93 856	32,3
2016	1 258 327	366 904	29,2	1 099 355	316 846	28,8	923 327	150 064	16,3	299 669	75 736	25,3
2017	1 250 745	318 078	25,4	1 089 918	389 908	35,8	915 237	118 297	12,9	296 706	65 665	22,1
2018	1 348 179	122 755	9,1	1 159 228	331 439	28,6	946 954	113 997	12,0	303 410	62 457	20,6
2019	1 358 398	143 544	10,6	1 211 838	146 859	12,1	1 076 493	88 074	8,2	316 948	65 704	20,7

Source: Stats SA, *Non-financial census of municipalities* (Statistical release P9115)  
 Figures for 2020 will only be available in August 2022.

## 15.10 Number of consumer units receiving water and free basic water services from municipalities, by province, 2003-2019 (concl.)

	Western Cape			South Africa		
	Basic water	Free basic water	% free	Basic water	Free basic water	% free
2003	1 026 538	609 003	59,3	7 411 054	5 202 773	70,2
2004	1 066 982	977 455	91,6	8 633 565	6 592 455	76,4
2005	845 012	764 273	90,4	8 938 895	6 395 288	71,5
2006	866 554	788 336	91,0	9 141 481	6 950 236	76,0
2007	917 684	846 112	92,2	9 890 463	722 287	7,3
2008	1 011 094	836 122	82,7	11 503 761	6 974 851	60,6
2009	965 231	763 033	79,1	9 560 490	5 947 673	62,2
2010	1 005 131	798 168	79,4	10 244 703	4 807 425	46,9
2011	1 023 115	824 571	80,6	10 800 435	4 187 817	38,8
2012	1 181 091	958 079	81,1	11 422 425	4 896 539	42,9
2013	1 202 348	944 844	77,3	11 661 295	5 129 163	44,0
2014	1 207 845	926 007	76,7	12 208 266	4 672 586	38,3
2015	1 273 861	1 019 484	80,0	12 471 549	4 596 783	36,9
2016	1 294 771	1 014 623	78,4	12 718 048	4 688 923	36,9
2017	1 307 972	1 006 413	76,9	12 811 967	4 750 309	37,1
2018	1 331 926	602 422	45,2	13 140 997	4 066 154	30,9
2019	1 359 588	591 999	43,5	13 822 191	3 015 120	21,8

Source: Stats SA, *Non-financial census of municipalities* (Statistical release P9115)  
 Figures for 2020 will only be available in August 2022.



### 15.11 Number of consumer units receiving electricity and free basic electricity services from municipalities, by province, 2003-2019

	Eastern Cape			Free State			Gauteng			KwaZulu-Natal		
	Basic electricity	Free basic electricity	% free	Basic electricity	Free basic electricity	% free	Basic electricity	Free basic electricity	% free	Basic electricity	Free basic electricity	% free
2003	442 829	198 492	44,8	361 802	282 280	78,0	1 055 888	886 650	84,0	782 225	22 075	2,8
2004	557 690	292 985	52,5	422 305	340 585	80,6	1 776 926	1 362 757	76,7	915 619	35 533	3,9
2005	682 105	251 946	36,9	528 110	361 306	68,4	1 403 713	1 239 487	88,3	1 086 056	135 883	12,5
2006	767 139	303 167	39,5	571 911	408 934	71,5	1 674 008	1 398 011	83,5	1 156 898	127 071	11,0
2007	764 787	274 009	35,8	562 068	404 418	72,0	1 690 155	876 730	51,9	1 326 805	188 177	14,2
2008	809 474	281 471	34,8	575 340	356 302	61,9	1 789 642	745 215	41,6	1 390 065	155 579	11,2
2009	900 176	312 846	34,8	588 420	377 384	64,1	1 701 763	724 178	42,5	1 316 947	189 268	14,4
2010	911 241	313 348	34,4	647 233	326 010	50,4	1 819 293	757 602	41,6	1 394 651	193 854	13,9
2011	1 025 864	349 990	34,1	652 263	305 454	46,8	1 925 463	344 709	17,9	1 504 459	188 548	12,5
2012	1 116 022	303 707	27,2	667 310	210 373	31,5	2 137 638	548 372	25,7	1 539 986	215 287	14,0
2013	1 144 731	313 343	27,4	697 926	171 847	24,6	2 182 341	677 341	31,0	1 609 718	180 181	11,2
2014	1 201 152	300 888	25,0	710 420	169 170	23,8	2 392 766	784 362	32,8	1 660 276	238 732	14,4
2015	1 578 702	696 452	44,1	763 988	151 112	19,8	3 198 426	930 300	29,1	2 145 210	764 438	35,6
2016	1 263 514	368 556	29,2	739 443	132 150	17,9	2 572 198	522 535	20,3	1 803 931	317 279	17,6
2017	1 294 748	359 715	27,8	744 624	142 705	19,2	2 587 195	710 248	27,5	1 836 827	317 187	17,3
2018	1 278 661	340 739	26,6	751 075	165 815	22,1	2 581 983	416 914	16,1	1 901 200	303 575	16,0
2019	1 359 406	366 355	26,9	814 880	146 418	18,0	2 634 520	405 082	15,4	1 934 004	306 318	15,8

Source: Stats SA, *Non-financial census of municipalities* (Statistical release P9115)  
 Figures for 2020 will only be available in August 2022.

## 15.11 Number of consumer units receiving electricity and free basic electricity services from municipalities, by province, 2003-2019 (cont.)

	Limpopo			Mpumalanga			North West			Northern Cape		
	Basic electricity	Free basic electricity	% free	Basic electricity	Free basic electricity	% free	Basic electricity	Free basic electricity	% free	Basic electricity	Free basic electricity	% free
2003	91 043	42 153	46,3	307 263	166 085	54,1	126 724	29 906	23,6	103 727	46 221	44,6
2004	486 197	76 308	15,7	331 432	199 855	60,3	280 460	77 237	27,5	124 927	57 548	46,1
2005	670 111	113 674	17,0	498 901	149 215	29,9	459 128	100 748	21,9	155 140	58 936	38,0
2006	663 932	143 264	21,6	457 338	213 486	46,7	519 439	118 862	22,9	166 431	68 620	41,2
2007	790 060	126 621	16,0	533 456	194 102	36,4	645 899	163 850	25,4	176 723	62 994	35,6
2008	910 496	257 627	28,3	562 297	227 193	40,4	613 554	121 785	19,8	254 086	103 508	40,7
2009	925 906	262 904	28,4	551 479	223 882	40,6	588 213	131 973	22,4	222 790	104 510	46,9
2010	1 017 022	286 862	28,2	598 900	248 487	41,5	667 616	144 744	21,7	236 546	103 056	43,6
2011	1 103 549	226 922	20,6	670 271	271 474	40,5	728 995	143 813	19,7	247 369	97 397	39,4
2012	1 169 008	199 398	17,1	784 485	276 172	35,2	834 074	162 724	19,5	263 969	96 914	36,7
2013	1 188 629	141 913	11,9	788 862	262 848	33,3	876 531	152 030	17,3	267 951	68 292	25,5
2014	1 227 732	151 804	12,4	818 561	176 270	21,5	903 494	171 714	19,0	272 534	64 961	23,8
2015	1 250 201	450 281	36,0	1 081 728	357 417	33,0	889 140	133 443	15,0	290 293	93 856	32,3
2016	1 286 058	163 735	12,7	947 671	179 929	19,0	941 274	158 023	16,8	285 158	73 321	25,7
2017	1 318 757	130 265	11,1	976 499	150 814	15,4	954 109	167 976	17,6	290 793	67 055	23,1
2018	1 417 608	135 060	9,2	1 006 137	110 357	11,0	973 328	145 654	15,0	291 095	64 990	22,3
2019	1 450 796	103 130	7,1	1 020 848	82 546	8,1	1 059 097	112 125	10,6	309 713	66 284	21,4

Source: Stats SA, *Non-financial census of municipalities* (Statistical release P9115)

Figures for 2020 will only be available in August 2022.





### 15.11 Number of consumer units receiving electricity and free basic electricity services from municipalities, by province, 2003-2019 (concl.)

	Western Cape			South Africa		
	Basic electricity	Free basic electricity	% free	Basic electricity	Free basic electricity	% free
2003	956 148	517 689	54,1	4 227 649	2 191 551	51,8
2004	1 024 129	904 667	88,3	5 919 685	3 347 475	56,5
2005	1 063 861	587 350	55,2	6 547 125	2 998 545	45,8
2006	1 112 570	569 973	51,2	7 089 666	3 351 388	47,3
2007	1 147 112	600 986	52,4	7 637 065	2 891 887	37,9
2008	1 191 515	569 279	47,8	8 096 469	2 817 959	34,8
2009	1 185 557	550 064	46,4	7 981 251	2 877 099	36,0
2010	1 195 106	603 650	50,5	8 487 598	2 977 613	35,1
2011	1 203 392	538 083	44,7	9 061 625	2 466 390	27,2
2012	1 236 228	542 230	43,9	9 748 720	2 555 177	26,2
2013	1 241 350	560 877	45,2	9 998 039	2 528 672	25,3
2014	1 253 953	565 442	45,1	10 440 888	2 623 343	25,1
2015	1 273 861	1 019 484	80,0	12 471 549	4 596 783	36,9
2016	1 510 428	539 375	35,7	11 349 675	2 454 903	21,6
2017	1 555 668	501 721	32,3	11 554 275	2 563 493	22,2
2018	1 583 009	501 212	31,7	11 784 096	2 179 521	18,5
2019	1 699 221	458 960	27,0	12 282 485	2 047 218	16,7

Source: Stats SA, *Non-financial census of municipalities* (Statistical release P9115)

Figures for 2020 will only be available in August 2022..





A network diagram consisting of a series of interconnected nodes and edges. A specific triangular region is highlighted in a light yellow color, and the number '16' is written inside it in a dark blue font. The rest of the network is rendered in a light blue color.

16

Debts

A large network diagram with a light blue background. It features a complex web of nodes and edges. A triangular region on the right side is highlighted in a light yellow color. The overall structure is a dense, interconnected network.



16

## Debts

16.1 Liquidations and insolvencies, 2011-2020 (numbers)

167

## 16.1 Liquidations and insolvencies, 2011-2020 (numbers)

	2011	2012	2013	2014	2015	2016	2017	2018	2019	2020
<b>Companies liquidated</b>										
Compulsory	220	175	117	222	140	113	123	128	135	156
Voluntary	1 386	1 084	1 031	806	829	899	835	844	944	1 008
<b>Total</b>	<b>1 606</b>	<b>1 259</b>	<b>1 148</b>	<b>1 028</b>	<b>969</b>	<b>1 012</b>	<b>958</b>	<b>972</b>	<b>1 079</b>	<b>1 164</b>
<b>Close corporations liquidated</b>										
Compulsory	161	142	94	144	98	87	88	71	123	106
Voluntary	1 792	1 315	1 132	892	895	835	822	802	840	765
<b>Total</b>	<b>1 953</b>	<b>1 457</b>	<b>1 226</b>	<b>1 036</b>	<b>993</b>	<b>922</b>	<b>910</b>	<b>873</b>	<b>963</b>	<b>871</b>
<b>Total liquidations</b>										
Compulsory	381	317	211	366	238	200	211	199	258	262
Voluntary	3 178	2 399	2 163	1 698	1 724	1 734	1 657	1 646	1 784	1 773
<b>Total</b>	<b>3 559</b>	<b>2 716</b>	<b>2 374</b>	<b>2 064</b>	<b>1 962</b>	<b>1 934</b>	<b>1 868</b>	<b>1 845</b>	<b>2 042</b>	<b>2 035</b>
<b>Total insolvencies</b>										
<b>Individuals and partnerships</b>	<b>4 372</b>	<b>4 085</b>	<b>3 252</b>	<b>3 242</b>	<b>2 753</b>	<b>2 684</b>	<b>2 657</b>	<b>2 499</b>	<b>3 010</b>	<b>1 852</b>

Source: Stats SA, *Statistics of liquidations and insolvencies* (Statistical release P0043)

Liquidations refer to corporate institutions such as companies and close corporations, while insolvencies refer to individuals.





17

## National accounts





## National accounts

17.1	Gross domestic product (GDP), 2010-2020 (R millions)	171
17.2	GDP percentage changes relative to the previous year, 2010-2020	171
17.3	Annualised percentage changes <sup>1</sup> of the seasonally adjusted GDP at constant 2015 market prices, 2008-2020	172
17.4	GDP by industry at constant 2015 prices, 2010-2020 (R millions)	173
17.5	GDP by industry at current prices, 2010-2020 (R millions)	174

### 17.1 Gross domestic product (GDP), 2010-2020 (R millions)

	2010	2011	2012	2013	2014	2015	2016	2017	2018	2019	2020
GDP at constant 2010 market prices	3 973 802	4 099 714	4 197 952	4 302 291	4 363 118	4 420 793	4 450 171	4 501 702	4 568 670	4 573 835	4 279 647
GDP at current market prices	3 055 613	3 327 047	3 566 385	3 868 630	4 133 873	4 420 793	4 759 555	5 078 190	5 357 640	5 605 034	5 521 075

### 17.2 GDP percentage changes relative to the previous year, 2010-2020

	2010	2011	2012	2013	2014	2015	2016	2017	2018	2019	2020
GDP at constant 2010 market prices	-1,5	3,0	3,3	2,2	2,5	1,8	1,2	0,4	1,4	0,8	0,2

Source: Stats SA, *Gross domestic product: Annual estimates* (Statistical release P0441)

The GDP has been revised from 2013 and the base year has been changed from 2005 to 2010.

17.3 Annualised percentage changes<sup>1</sup> of the seasonally adjusted GDP at constant 2015 market prices, 2008-2020

	First quarter	Second quarter	Third quarter	Fourth quarter
2008	0.4	1.2	0.2	-0.6
2009	-1.6	-0.3	0.2	0.7
2010	1.2	0.8	0.9	0.9
2011	1.0	0.6	0.4	0.7
2012	0.6	0.8	0.4	0.5
2013	0.8	0.7	0.5	0.5
2014	-0.1	0.4	0.4	0.8
2015	0.8	-0.9	0.4	0.3
2016	0.4	0.0	0.1	0.1
2017	0.5	0.5	0.1	0.4
2018	0.5	-0.2	1.1	0.3
2019	-1.0	0.7	-0.1	0.0
2020	0.2	-17.3	13.7	2.5

Source: Stats SA, *Gross domestic product: Annual estimates* (Statistical release P0441)

The GDP has been revised from 2013 and the base year has been changed from 2005 to 2010.

<sup>1</sup> The annualised percentage change is the growth rate for a given quarter from the previous quarter and compounded to an annual rate.

## 17.4 GDP by industry at constant 2015 prices, 2010-2020 (R millions)

	2010	2011	2012	2013	2014	2015	2016	2017	2018	2019	2020
Agricultural, forestry and fishing	85 182	86 881	88 413	92 374	102 488	98 760	93 672	111 545	111 993	104 992	119 091
Mining and quarrying	220 478	218 847	212 476	220 882	217 524	227 875	220 141	225 420	223 666	221 217	194 968
Manufacturing	525 120	541 052	552 395	558 021	554 420	553 392	555 880	554 833	565 926	559 347	490 399
Electricity, gas and water supply	120 366	122 206	121 773	120 986	119 530	114 058	109 947	110 275	111 356	107 276	100 916
Construction	139 564	140 159	143 770	150 333	152 382	153 831	155 996	147 076	145 423	141 123	113 123
Wholesale and retail trade, hotels and restaurants	492 600	512 692	532 953	543 628	549 235	555 536	564 281	556 707	564 101	560 610	493 325
Transport, storage and communication	314 565	325 452	333 328	342 841	351 904	360 326	365 766	369 580	380 269	376 419	318 369
Finance, real estate and business services	804 648	838 886	863 846	886 386	906 851	921 868	938 154	961 364	987 772	1 008 373	1 016 585
General government services	293 047	305 595	313 874	326 120	336 183	344 540	351 165	356 086	361 985	367 610	369 303
Personal services	591 720	606 318	619 246	635 411	645 987	651 572	659 643	668 356	668 739	677 488	663 279
Total value added at basic prices	3 587 290	3 698 088	3 782 074	3 876 980	3 936 505	3 981 758	4 014 646	4 061 243	4 121 231	4 124 458	3 879 360
Taxes less subsidies on products	386 512	401 626	415 878	425 311	426 614	439 035	435 525	440 458	447 438	449 377	400 287
GDP at market prices	3 973 802	4 099 714	4 197 952	4 302 291	4 363 118	4 420 793	4 450 171	4 501 702	4 568 670	4 573 835	4 279 647

Source: Stats SA, *Gross domestic product: Annual estimates* (Statistical release P0441)

The GDP has been revised from 2013 and the base year has been changed from 2005 to 2010.



### 17.5 GDP by industry at current prices, 2010-2020 (R millions)

	2010	2011	2012	2013	2014	2015	2016	2017	2018	2019	2020
Agricultural, forestry and fishing	64 406	68 001	70 497	74 543	87 876	98 760	114 905	126 640	121 900	110 100	139 550
Mining and quarrying	191 844	216 442	218 985	238 283	239 209	227 875	251 631	268 306	287 199	315 116	353 222
Manufacturing	423 495	427 917	445 177	478 425	515 937	553 392	594 166	635 419	665 850	690 860	648 368
Electricity, gas and water supply	55 754	71 015	86 756	95 570	104 168	114 058	125 723	135 534	143 301	151 301	157 301
Construction	102 083	111 047	121 726	137 538	145 436	153 831	160 423	159 730	163 071	164 271	134 271
Wholesale and retail trade, hotels and restaurants	386 367	419 961	455 019	492 456	527 520	555 536	594 486	631 789	669 538	703 538	659 538
Transport, storage and communication	234 772	257 916	284 452	317 838	338 284	360 326	375 966	397 780	406 384	416 334	368 834
Finance, real estate and business services	684 657	731 783	763 080	812 425	861 201	921 868	992 299	1 068 220	1 131 337	1 195 559	1 215 969
General government services	216 075	236 801	257 291	286 076	316 312	344 540	375 698	401 769	426 923	448 480	458 598
Personal services	442 132	494 234	533 503	569 207	602 848	651 572	703 544	767 264	804 863	843 728	862 221
Total value added at basic prices	2 801 585	3 035 118	3 236 488	3 502 361	3 738 791	3 981 758	4 288 841	4 592 450	4 820 365	5 039 287	4 997 872
Taxes less subsidies on products	254 028	291 929	329 897	366 269	395 082	439 035	470 714	485 740	537 275	565 747	523 203
GDP at market prices	3 055 613	3 327 047	3 566 385	3 868 630	4 133 873	4 420 793	4 759 555	5 078 190	5 357 640	5 605 034	5 521 075

Source: Stats SA, *Gross domestic product: Annual estimates* (Statistical release P0441)

The GDP has been revised from 2013 and the base year has been changed from 2005 to 2010.



18

## Government finances



## Government finances

18.1	Actual capital expenditure by public sector institutions by type of expenditure, 2007-2020 (R billions)	178
18.2	Expenditure incurred by municipalities, by province, 2013-2020 updated (R thousands)	181
18.3	Revenue generated by municipalities, by province, 2013-2020 updated (R thousands)	186

**Notes for table 18.1**

Source: Stats SA, *Capital expenditure by the public sector* (Statistical release P9101)

**Notes for tables 18.2 to 18.3**

Source: Stats SA, *Financial census of municipalities* (Statistical release P9114)

Figures are for the years ended 30 June.

The questionnaire was changed to the new municipal accounting standard in 2005/2006. Not all municipalities are on the new standard yet.



## 18.1 Actual capital expenditure by public sector institutions by type of expenditure, 2007-2020 (R billions)

	2007	2008	2009	2010	2011	2012	2013	2014	2015	2016	2017	2018	2019	2020
<b>New construction works</b>														
National Government	2,40	3,02	3,30	0,74	1,58	2,67	5,14	5,93	7,14	10,51	7,93	5,71	5,45	4,68
Provincial Government	11,81	4,81	12,14	17,24	15,05	18,45	20,62	21,87	23,78	27,87	24,13	21,60	18,72	14,18
Extra-Budgetary Accounts and Funds	1,31	3,13	9,83	12,94	14,06	11,94	12,72	7,27	12,76	15,99	15,84	14,45	10,37	9,23
Municipalities	17,72	25,95	35,12	30,63	27,75	30,80	32,91	43,97	49,24	53,02	52,03	50,46	52,62	45,42
Public corporations	24,16	30,80	48,81	51,92	73,54	72,23	49,97	44,32	79,67	83,20	80,46	66,80	52,88	41,38
Higher education institutions	0,51	0,07	0,79	0,75	0,64	0,74	0,64	1,75	1,87	3,11	1,62	1,68	1,67	1,55
<b>Total</b>	<b>57,91</b>	<b>67,78</b>	<b>109,99</b>	<b>114,22</b>	<b>132,62</b>	<b>136,83</b>	<b>122,00</b>	<b>125,11</b>	<b>174,46</b>	<b>193,70</b>	<b>182,01</b>	<b>160,70</b>	<b>141,71</b>	<b>116,44</b>
<b>Plant, machinery and equipment</b>														
National Government	1,72	1,35	1,76	1,91	2,55	2,71	2,59	2,58	3,26	2,19	1,91	1,75	3,31	2,86
Provincial Government	2,32	2,11	2,64	2,52	2,19	3,10	2,48	2,63	3,06	2,79	3,55	3,33	3,46	4,51
Extra-Budgetary Accounts and Funds	0,77	1,12	2,08	2,56	1,58	1,72	1,27	9,34	2,86	2,05	2,22	1,95	2,19	1,74
Municipalities	1,18	1,48	2,20	3,45	3,11	3,32	5,04	3,38	3,60	5,39	5,04	4,40	4,96	4,26
Public corporations	15,32	23,52	32,31	24,96	13,70	25,45	54,21	74,87	46,87	40,51	37,14	37,32	29,09	27,81
Higher education institutions	0,93	1,06	1,26	1,38	1,60	1,50	1,65	1,91	2,49	2,09	2,05	1,86	2,22	1,79
<b>Total</b>	<b>22,24</b>	<b>30,64</b>	<b>42,25</b>	<b>36,78</b>	<b>24,73</b>	<b>37,80</b>	<b>67,24</b>	<b>94,71</b>	<b>62,14</b>	<b>55,02</b>	<b>51,91</b>	<b>50,61</b>	<b>45,23</b>	<b>42,97</b>
<b>Transport equipment<sup>1</sup></b>														
National Government	1,56	1,87	1,22	1,28	2,10	2,27	2,45	2,24	1,66	2,02	1,81	2,34	2,35	1,92
Provincial Government	0,55	0,51	0,53	0,59	0,74	1,39	1,32	1,35	1,70	1,23	0,84	1,14	0,80	1,17
Extra-Budgetary Accounts and Funds	0,32	0,50	0,42	0,50	0,73	0,61	0,63	0,80	0,94	0,81	0,80	1,03	0,92	0,81
Municipalities	0,94	0,91	1,77	1,39	0,97	1,13	1,90	1,40	1,27	1,48	1,24	1,71	2,16	2,64
Public corporations	1,56	1,29	1,69	0,79	0,46	1,17	1,31	3,34	0,76	2,16	1,62	0,99	1,54	0,78
Higher education institutions	0,05	0,07	0,06	0,06	0,06	0,04	0,10	0,08	0,07	0,07	0,08	0,08	0,12	0,06
<b>Total</b>	<b>4,98</b>	<b>5,15</b>	<b>5,69</b>	<b>4,61</b>	<b>5,06</b>	<b>6,61</b>	<b>7,71</b>	<b>9,21</b>	<b>6,40</b>	<b>7,77</b>	<b>6,39</b>	<b>7,29</b>	<b>7,89</b>	<b>7,38</b>

<sup>1</sup> These values formed part of plant, machinery and equipment until 2005. Since 2006 these values are recorded separately.

## 18.1 Actual capital expenditure by public sector institutions by type of expenditure, 2007-2020 (R billions) (cont.)

	2007	2008	2009	2010	2011	2012	2013	2014	2015	2016	2017	2018	2019	2020
<b>Land and existing buildings</b>														
National Government	0,41	1,52	3,47	4,50	4,79	3,81	3,80	3,00	4,17	3,00	2,92	3,69	3,69	2,56
Provincial Government	0,74	9,47	6,52	3,06	3,45	4,31	4,00	4,03	2,26	2,99	4,02	7,53	8,76	9,99
Extra-Budgetary Accounts and Funds	0,26	0,25	0,89	0,40	0,29	0,98	2,39	1,66	4,57	5,76	5,53	4,72	4,62	3,49
Municipalities	1,50	3,35	2,77	4,23	1,71	3,05	2,06	1,71	1,45	2,13	1,25	1,19	0,85	1,39
Public corporations	0,59	1,66	4,03	2,93	1,71	1,16	4,93	2,70	0,59	0,37	2,07	2,04	1,76	0,84
Higher education institutions	0,70	1,60	1,35	2,48	2,99	2,22	2,18	1,70	1,29	1,50	2,29	2,07	2,66	2,02
<b>Total</b>	<b>4,20</b>	<b>17,85</b>	<b>19,03</b>	<b>17,60</b>	<b>14,94</b>	<b>15,53</b>	<b>19,36</b>	<b>14,80</b>	<b>14,33</b>	<b>15,75</b>	<b>18,08</b>	<b>21,24</b>	<b>22,34</b>	<b>20,29</b>
<b>Other fixed assets</b>														
National Government	0,43	0,20	0,20	0,20	0,26	0,48	0,07	0,22	0,18	0,14	0,77	0,56	0,48	0,51
Provincial Government	0,19	0,16	0,09	0,13	0,11	0,11	0,22	0,11	0,21	0,31	0,22	0,22	0,20	0,30
Extra-Budgetary Accounts and Funds	0,19	0,44	0,50	0,51	0,62	0,59	0,98	1,07	0,96	1,31	2,00	1,13	0,97	0,93
Municipalities	0,31	0,49	0,49	0,75	0,54	0,49	1,16	0,58	0,61	1,54	1,45	1,28	1,16	0,99
Public corporations	1,52	1,22	1,52	1,22	0,98	2,70	4,93	4,00	3,89	4,04	5,21	2,97	3,32	3,12
Higher education institutions	0,16	0,19	0,20	0,25	0,33	0,34	0,35	0,12	0,11	0,06	0,03	0,17	0,16	0,19
<b>Total</b>	<b>2,80</b>	<b>2,70</b>	<b>3,00</b>	<b>3,06</b>	<b>2,84</b>	<b>4,71</b>	<b>7,71</b>	<b>6,10</b>	<b>5,96</b>	<b>7,40</b>	<b>9,68</b>	<b>6,33</b>	<b>6,29</b>	<b>6,04</b>



### 18.1 Actual capital expenditure by public sector institutions by type of expenditure, 2007-2020 (R billions) (concl.)

	2007	2008	2009	2010	2011	2012	2013	2014	2015	2016	2017	2018	2019	2020
<b>Leased assets and investment property<sup>2</sup></b>														
National Government	..	0,00	0,00	0,00	0,00	0,00	0,00	0,00	0,00	0,49	0,70	1,06	0,99	0,96
Provincial Government	..	0,00	0,00	0,00	0,00	0,00	0,00	0,01	0,00	1,24	1,26	1,14	1,24	1,56
Extra-Budgetary Accounts and Funds	..	0,24	0,16	0,11	0,25	0,11	0,22	1,21	0,42	0,82	0,43	0,80	1,04	1,99
Municipalities	..	0,05	0,92	0,14	0,46	1,09	0,33	0,61	0,66	0,64	1,08	0,17	0,60	0,42
Public corporations	..	0,14	0,21	0,57	0,16	0,15	0,20	0,62	0,82	0,39	0,40	0,43	1,15	1,93
Higher education institutions	..	0,22	0,00	0,00	0,00	0,00	0,04	0,01	0,01	0,04	0,01	0,00	1,70	1,27
<b>Total</b>	<b>0,0</b>	<b>0,65</b>	<b>1,29</b>	<b>0,82</b>	<b>0,87</b>	<b>1,35</b>	<b>0,79</b>	<b>2,46</b>	<b>1,91</b>	<b>3,62</b>	<b>3,88</b>	<b>3,60</b>	<b>6,72</b>	<b>8,13</b>
<b>Total</b>														
National Government	6,52	7,97	9,95	8,63	11,27	11,95	14,04	13,98	16,41	18,36	16,03	15,11	16,26	13,48
Provincial Government	15,61	17,06	21,92	23,54	21,54	27,36	28,64	30,00	31,01	36,43	34,02	34,96	33,18	31,70
Extra-Budgetary Accounts and Funds	2,86	5,68	13,87	17,03	17,52	15,94	18,21	21,34	22,51	26,74	26,82	24,08	20,10	18,17
Municipalities	21,64	32,23	43,25	40,58	34,52	39,89	43,40	51,65	56,83	64,20	62,09	59,22	62,34	55,12
Public corporations	43,16	58,63	88,57	82,39	90,55	102,86	115,54	129,85	132,59	130,68	126,91	110,54	89,74	75,86
Higher education institutions	2,34	3,22	3,65	4,93	5,62	4,83	4,96	5,58	5,83	6,87	6,08	5,85	8,52	6,87
<b>Total</b>	<b>92,13</b>	<b>124,79</b>	<b>181,21</b>	<b>177,10</b>	<b>181,02</b>	<b>202,83</b>	<b>224,79</b>	<b>252,40</b>	<b>265,18</b>	<b>283,28</b>	<b>271,95</b>	<b>249,76</b>	<b>230,14</b>	<b>201,20</b>

<sup>2</sup>This item was added as a new variable as from 2008.

## 18.2 Expenditure incurred by municipalities, by province, 2013-2020 updated (R thousands)

	2013	2014	2015	2016	2017	2018	2019	2020
<b>Eastern Cape</b>								
Employee related costs	5 767 125	6 453 075	7 458 518	8 308 783	9 669 033	10 219 334	11 142 651	11 706 602
Remuneration of councillors	461 631	489 786	528 613	571 328	565 439	630 292	648 227	672 004
Interest paid	346 974	373 996	444 157	417 034	399 189	386 859	387 053	393 292
Bad debts	1 051 751	929 476	1 856 968	2 126 014	1 874 731	2 330 915	2 761 687	3 629 084
Contracted services	581 007	490 626	569 998	795 900	1 872 399	2 255 867	2 659 796	2 176 931
Repairs and maintenance	1 095 750	1 172 344	1 236 024	1 267 490	701 065	552 024	508 960	623 522
Purchases of water	334 602	381 645	431 555	489 226	517 486	549 989	594 326	624 560
Purchases of electricity	3 976 945	4 125 361	4 492 602	5 214 321	5 581 433	5 592 049	5 962 225	6 514 716
<b>Free State</b>								
Employee related costs	3 271 410	3 546 579	3 899 325	4 415 059	4 759 952	5 183 276	5 627 791	5 887 408
Remuneration of councillors	215 405	231 749	245 670	259 503	258 268	277 709	297 908	306 950
Interest paid	243 252	335 375	462 491	509 550	755 093	689 398	1 317 786	1 400 891
Bad debts	1 366 043	1 566 223	1 550 037	2 220 686	2 258 690	2 143 849	2 836 171	3 159 150
Contracted services	568 552	538 789	696 605	827 707	1 449 401	1 434 313	1 317 565	1 287 045
Repairs and maintenance	505 414	621 016	1 040 901	895 845	342 817	329 907	232 243	292 123
Purchases of water	788 115	945 799	1 116 048	1 150 024	1 231 124	1 307 721	1 773 638	1 381 667
Purchases of electricity	2 553 816	2 640 455	2 932 992	3 308 634	3 616 583	3 044 053	3 224 587	3 646 982



## 18.2 Expenditure incurred by municipalities, by province, 2013-2020 updated (R thousands) (cont.)

	2013	2014	2015	2016	2017	2018	2019	2020
<b>Gauteng</b>								
Employee related costs	20 265 760	22 200 536	23 706 931	26 098 266	28 061 854	29 840 405	33 912 179	39 396 256
Remuneration of councillors	411 173	457 219	488 147	517 581	539 330	597 624	628 167	625 147
Interest paid	2 859 752	2 980 375	3 344 127	4 111 577	5 000 842	5 540 882	5 500 643	5 688 608
Bad debts	5 628 803	7 010 048	8 701 952	6 011 832	9 798 171	8 749 324	12 881 904	16 990 177
Contracted services	3 229 147	3 544 693	7 068 960	7 354 005	4 788 477	5 242 342	6 905 143	7 479 239
Repairs and maintenance	3 971 432	4 119 277	4 156 586	5 264 249	4 567 864	4 897 430	4 591 019	4 127 173
Purchases of water	6 755 366	7 640 635	8 439 063	9 520 735	10 041 973	11 609 718	13 784 474	14 594 343
Purchases of electricity	23 072 121	24 028 875	25 663 630	28 478 711	30 777 108	30 644 566	32 327 629	36 401 946
<b>KwaZulu-Natal</b>								
Employee related costs	10 380 210	11 983 071	12 829 751	14 662 263	15 815 270	17 875 136	19 137 827	20 491 347
Remuneration of councillors	515 439	568 959	602 382	648 965	657 339	748 349	774 168	807 779
Interest paid	1 188 121	1 104 591	1 340 753	1 299 077	1 229 404	1 207 296	1 177 781	1 260 203
Bad debts	2 082 720	2 164 031	3 026 615	2 677 788	3 061 533	3 015 891	2 667 163	5 076 344
Contracted services	1 877 549	2 212 330	2 314 124	3 060 184	7 064 852	8 398 507	8 180 269	8 491 562
Repairs and maintenance	2 513 539	2 904 120	3 631 587	3 359 491	720 959	416 707	391 196	295 433
Purchases of water	2 168 247	2 357 658	2 636 624	2 691 167	2 813 602	3 334 457	4 113 907	5 232 157
Purchases of electricity	9 797 511	10 172 760	10 740 263	12 145 925	13 205 595	12 899 987	13 725 948	15 041 688

## 18.2 Expenditure incurred by municipalities, by province, 2013-2020 updated (R thousands) (cont.)

	2013	2014	2015	2016	2017	2018	2019	2020
<b>Limpopo</b>								
Employee related costs	3 280 337	3 676 526	4 061 552	4 453 245	4 625 065	5 165 129	5 678 959	6 176 331
Remuneration of councillors	325 302	353 322	379 366	407 862	423 217	471 593	501 604	512 507
Interest paid	102 853	113 454	130 655	156 698	161 842	239 164	297 474	412 163
Bad debts	792 958	828 805	987 309	932 351	862 784	1 517 803	1 120 586	1 036 850
Contracted services	203 229	256 756	312 781	366 432	1 718 846	2 225 752	2 380 121	2 386 597
Repairs and maintenance	587 832	687 965	730 830	861 497	626 263	520 698	528 998	452 559
Purchases of water	470 050	573 930	536 073	721 260	727 005	715 869	715 604	751 642
Purchases of electricity	1 442 682	1 533 999	1 703 437	1 963 591	2 091 782	2 106 593	2 277 920	2 425 407
<b>Mpumalanga</b>								
Employee related costs	2 971 733	3 392 767	3 787 547	4 247 192	4 568 822	5 266 099	5 777 771	6 314 971
Remuneration of councillors	252 938	274 012	295 355	304 718	314 033	349 159	369 083	391 553
Interest paid	209 457	277 793	367 490	408 102	418 227	566 859	1 029 872	1 060 941
Bad debts	720 110	811 614	1 205 335	1 731 725	1 121 180	1 787 047	2 025 134	2 423 948
Contracted services	537 087	679 869	884 274	941 812	1 906 965	1 804 144	2 227 798	2 289 923
Repairs and maintenance	523 404	632 486	674 386	774 706	275 868	113 274	58 291	36 649
Purchases of water	471 516	618 544	692 820	921 540	843 711	973 275	1 220 176	861 676
Purchases of electricity	2 416 311	3 126 340	2 929 563	3 307 350	3 557 346	3 599 777	4 010 297	4 365 107



## 18.2 Expenditure incurred by municipalities, by province, 2013-2020 updated (R thousands) (cont.)

	2013	2014	2015	2016	2017	2018	2019	2020
<b>North West</b>								
Employee related costs	2 777 822	3 132 251	3 452 310	3 743 332	3 919 664	4 199 527	4 679 802	5 047 441
Remuneration of councillors	244 657	269 292	294 937	299 303	299 256	350 765	384 359	897 874
Interest paid	186 655	255 363	337 904	319 776	442 511	310 936	323 714	396 169
Bad debts	1 504 410	1 470 467	1 409 664	1 757 111	1 879 306	1 772 594	2 444 659	3 079 360
Contracted services	536 383	838 998	809 642	858 438	1 022 919	1 145 635	1 430 584	1 329 242
Repairs and maintenance	460 061	491 664	560 842	542 663	574 434	602 767	560 179	572 373
Purchases of water	675 546	671 913	808 631	1 060 252	1 000 413	1 284 729	1 583 012	1 510 533
Purchases of electricity	2 294 763	2 705 069	2 776 705	3 145 247	3 481 629	3 223 362	4 289 669	3 905 081
<b>Northern Cape</b>								
Employee related costs	1 524 825	1 699 942	1 833 159	2 121 402	2 167 910	2 419 402	2 560 583	2 642 902
Remuneration of councillors	113 108	120 466	127 909	135 121	142 653	163 144	170 465	174 521
Interest paid	81 264	93 975	110 058	143 021	192 285	222 661	302 400	291 649
Bad debts	291 905	359 702	859 599	801 059	447 463	212 249	379 805	319 571
Contracted services	76 629	96 137	125 900	164 523	236 229	329 495	275 947	167 546
Repairs and maintenance	204 141	250 800	278 398	263 412	219 720	252 728	229 332	206 090
Purchases of water	133 499	154 962	169 833	228 583	239 692	244 956	283 506	310 364
Purchases of electricity	880 187	977 576	1 019 343	1 196 687	1 242 804	1 283 780	1 380 377	1 543 539

## 18.2 Expenditure incurred by municipalities, by province, 2013-2020 updated (R thousands) (concl.)

	2013	2014	2015	2016	2017	2018	2019	2020
<b>Western Cape</b>								
Employee related costs	10 994 499	12 542 301	12 370 625	13 952 463	14 678 081	16 438 809	18 363 370	19 247 944
Remuneration of councillors	298 433	324 155	343 737	360 384	382 679	417 414	434 656	526 251
Interest paid	1 066 361	1 186 355	1 178 870	1 205 585	1 207 447	1 302 738	1 306 718	1 396 285
Bad debts	1 200 662	1 990 821	2 136 579	2 789 662	2 350 523	2 459 031	2 442 684	3 655 534
Contracted services	3 283 996	3 989 857	4 332 014	4 801 804	5 895 632	3 755 709	4 066 888	4 290 806
Repairs and maintenance	1 261 655	1 200 531	722 074	678 989	459 036	328 616	118 649	63 732
Purchases of water	453 433	478 213	596 459	625 255	521 076	360 477	494 985	693 361
Purchases of electricity	8 844 517	9 202 188	9 870 756	11 293 642	12 013 568	11 809 145	12 532 000	14 184 055
<b>South Africa</b>								
Employee related costs	61 233 721	68 627 048	73 399 718	82 002 005	88 265 651	96 607 117	106 880 933	116 911 202
Remuneration of councillors	2 838 086	3 088 960	3 306 116	3 504 765	3 582 214	4 006 049	4 208 637	4 914 586
Interest paid	6 284 689	6 721 277	7 716 505	8 570 420	9 806 840	10 466 793	11 643 441	12 300 201
Bad debts	14 639 362	17 131 187	21 734 058	21 048 228	23 654 381	23 988 703	29 559 793	39 370 018
Contracted services	10 893 579	12 648 055	17 114 298	19 170 805	25 955 720	26 591 764	29 444 111	29 898 891
Repairs and maintenance	11 123 228	12 080 203	13 031 628	13 908 342	8 488 026	8 014 151	7 218 867	6 669 654
Purchases of water	12 250 374	13 823 299	15 427 106	17 408 042	17 936 082	20 381 191	24 563 628	25 960 303
Purchases of electricity	55 278 853	58 512 623	62 129 291	70 054 108	75 567 848	74 203 312	79 730 652	88 028 521

Source: Stats SA, *Financial census of municipalities* (Statistical release P9114)

Figures are for the years ended 30 June.





### 18.3 Revenue generated by municipalities, by province, 2013-2020 updated (R thousands)

	2013	2014	2015	2016	2017	2018	2019	2020
<b>Eastern Cape</b>								
Property rates received	2 377 451	2 704 441	3 058 905	3 428 763	3 561 937	4 117 739	4 705 565	5 326 358
Sales of water	1 191 963	1 323 944	1 623 586	2 038 893	2 021 197	2 334 318	2 578 601	3 069 469
Sales of electricity	5 272 462	5 521 662	5 888 197	6 604 195	6 754 786	6 688 059	7 133 956	7 332 317
Refuse removal charges	504 903	584 335	632 937	696 028	627 322	713 156	839 707	959 364
Sewerage and sanitation charges	733 919	767 906	890 521	959 715	951 873	1 077 023	1 238 388	1 395 316
Interest received	707 147	812 935	829 102	965 735	1 065 090	1 116 151	1 379 648	1 499 553
Fines	49 563	93 805	76 700	271 742	345 179	328 412	349 442	317 135
Licences and permits	93 785	95 934	92 280	93 678	108 267	113 670	111 189	88 724
Grants and subsidies received	11 975 755	13 423 186	14 069 337	14 859 909	15 354 981	16 700 698	17 333 977	17 239 255
<b>Free State</b>								
Property rates received	1 283 128	1 836 630	1 713 425	1 914 951	2 132 484	2 396 513	2 488 989	2 749 103
Sales of water	1 308 483	1 463 832	1 711 567	1 764 681	1 966 997	1 995 871	2 194 740	2 351 872
Sales of electricity	3 243 554	3 390 016	3 757 606	3 861 686	4 157 017	4 213 222	4 365 495	4 780 109
Refuse removal charges	354 269	471 122	409 535	433 590	482 510	541 045	554 219	603 756
Sewerage and sanitation charges	521 744	679 154	610 587	661 161	722 850	828 237	873 153	928 448
Interest received	484 804	542 002	608 523	670 358	826 469	808 791	962 941	1 006 552
Fines	23 712	107 732	155 736	134 804	125 081	94 091	126 295	49 405
Licences and permits	683	56 777	512	1 097	335	385	312	402
Grants and subsidies received	5 492 996	5 857 525	5 755 333	5 885 442	5 991 068	5 926 594	6 383 518	6 198 579

## 18.3 Revenue generated by municipalities, by province, 2013-2020 updated (R thousands) (cont.)

	2013	2014	2015	2016	2017	2018	2019	2020
<b>Gauteng</b>								
Property rates received	15 254 866	17 478 389	19 140 785	20 450 032	20 016 776	23 474 994	27 468 049	28 357 011
Sales of water	9 806 442	10 662 963	11 492 619	13 384 387	13 627 190	15 473 339	18 206 251	19 017 587
Sales of electricity	33 530 474	34 442 235	35 936 261	39 512 164	42 513 487	40 859 695	43 662 870	46 718 120
Refuse removal charges	2 775 115	3 261 006	3 573 871	3 798 343	4 330 141	4 581 571	5 109 414	4 987 527
Sewerage and sanitation charges	3 635 019	4 290 403	4 661 770	5 207 104	5 773 720	6 542 099	7 595 1370	8 821 774
Interest received	1 580 945	1 808 281	2 020 854	2 610 929	2 530 047	2 835 371	3 319 401	2 914 916
Fines	622 089	1 723 593	1 363 661	1 218 743	1 015 298	1 335 003	2 031 746	2 493 760
Licences and permits	185 728	162 468	172 947	174 745	118 836	128 811	112 273	85 261
Grants and subsidies received	18 955 529	20 808 123	23 004 805	24 633 734	25 413 037	26 827 296	28 576 798	29 354 259
<b>KwaZulu-Natal</b>								
Property rates received	7 583 971	8 154 279	9 053 924	9 903 171	10 442 235	11 957 104	13 321 459	14 159 614
Sales of water	3 394 747	3 776 675	4 141 637	4 350 812	4 731 073	5 265 636	6 110 351	6 987 122
Sales of electricity	13 660 816	14 459 893	15 414 291	17 051 923	18 171 304	18 321 509	18 783 457	20 065 808
Refuse removal charges	854 007	896 981	982 064	1 049 592	1 075 446	1 231 763	1 347 325	1 373 921
Sewerage and sanitation charges	1 119 167	1 182 223	1 325 494	1 344 601	1 278 509	1 513 514	1 514 804	1 595 706
Interest received	949 342	996 615	1 131 594	1 477 546	1 586 997	1 837 332	1 859 263	1 803 357
Fines	336 951	589 116	630 057	949 055	712 523	625 894	393 882	363 232
Licences and permits	124 610	125 002	127 496	132 968	137 520	144 308	149 921	118 152
Grants and subsidies received	15 201 073	17 226 970	17 937 314	20 372 413	19 613 583	20 200 022	20 777 639	22 448 335



### 18.3 Revenue generated by municipalities, by province, 2013-2020 updated (R thousands) (cont.)

	2013	2014	2015	2016	2017	2018	2019	2020
<b>Limpopo</b>								
Property rates received	876 657	1 014 475	1 047 051	1 138 825	1 264 451	1 450 976	1 667 706	1 970 269
Sales of water	612 533	597 677	664 727	807 504	751 495	911 721	975 318	1 149 715
Sales of electricity	1 920 272	1 981 649	2 135 122	2 437 873	2 513 487	2 642 482	2 767 320	3 132 098
Refuse removal charges	205 416	201 912	252 745	270 718	277 655	314 807	308 369	325 638
Sewerage and sanitation charges	125 989	139 656	153 073	176 852	172 701	217 997	252 508	296 800
Interest received	371 212	444 853	494 545	651 393	613 910	660 534	643 992	740 745
Fines	41 061	108 901	114 075	117 124	159 209	208 912	155 009	117 802
Licences and permits	92 139	94 864	96 513	95 581	118 458	106 668	86 945	74 900
Grants and subsidies received	7 907 342	8 866 586	9 451 528	11 246 766	11 487 517	12 657 869	13 533 594	14 241 384
<b>Mpumalanga</b>								
Property rates received	1 478 950	1 520 734	2 126 643	2 278 798	2 424 889	2 671 305	3 051 016	3 128 897
Sales of water	800 670	949 980	1 038 460	1 219 056	1 318 798	1 447 727	1 537 734	1 722 897
Sales of electricity	2 689 874	3 006 033	3 177 169	3 540 785	3 752 217	3 800 903	4 069 987	4 348 414
Refuse removal charges	352 719	409 133	449 746	466 953	502 982	533 694	598 078	629 928
Sewerage and sanitation charges	310 419	363 192	402 664	421 527	452 896	527 266	504 347	555 127
Interest received	361 861	411 967	406 790	652 670	777 215	933 816	1 159 538	1 230 025
Fines	57 018	105 112	165 227	198 810	149 204	171 277	477 222	333 884
Licences and permits	66 982	37 669	40 522	38 694	27 441	26 401	32 913	31 935
Grants and subsidies received	5 115 324	5 875 025	6 446 707	7 363 420	7 556 471	7 949 536	8 527 272	9 054 885

## 18.3 Revenue generated by municipalities, by province, 2013-2020 updated (R thousands) (cont.)

	2013	2014	2015	2016	2017	2018	2019	2020
<b>North West</b>								
Property rates received	1 078 197	1 101 263	1 485 152	1 636 600	1 693 006	1 868 292	2 021 556	2 285 467
Sales of water	1 066 937	1 043 988	1 259 949	1 326 103	1 552 122	1 617 783	1 873 109	2 024 708
Sales of electricity	2 848 232	3 422 225	3 465 487	3 927 282	4 277 410	4 378 562	4 618 522	4 548 129
Refuse removal charges	271 201	324 803	393 366	454 572	484 473	497 128	512 655	575 939
Sewerage and sanitation charges	293 514	314 816	352 107	420 918	482 831	487 564	531 605	534 443
Interest received	485 744	473 037	587 994	713 547	685 665	791 471	1 230 722	1 488 935
Fines	58 864	168 131	190 799	256 279	167 825	181 918	234 338	97 462
Licences and permits	62 288	58 944	62 769	61 012	54 057	59 098	71 041	43 118
Grants and subsidies received	5 399 413	6 238 213	6 301 549	6 806 678	7 017 747	7 677 135	8 254 023	8 492 680
<b>Northern Cape</b>								
Property rates received	623 262	739 662	1 202 064	1 300 985	1 362 209	1 037 107	1 166 062	1 334 034
Sales of water	471 537	508 517	550 541	586 171	597 302	561 651	641 721	667 213
Sales of electricity	1 288 170	1 320 770	1 439 553	1 605 998	1 587 715	1 600 212	1 669 264	1 908 699
Refuse removal charges	155 927	180 111	190 557	209 284	220 975	204 089	250 881	290 685
Sewerage and sanitation charges	185 473	198 122	229 626	256 887	291 025	261 905	288 911	305 046
Interest received	133 901	168 147	194 480	251 689	304 411	335 535	360 169	369 978
Fines	44 952	85 457	109 853	64 057	86 730	102 416	124 697	96 678
Licences and permits	17 355	18 639	21 058	15 327	21 617	25 364	19 295	20 562
Grants and subsidies received	2 214 855	2 250 385	2 331 373	2 443 147	2 366 464	2 781 471	3 038 784	3 082 251

Source: Stats SA, *Financial census of municipalities* (Statistical release P9114)



### 18.3 Revenue generated by municipalities, by province, 2013-2020 updated (R thousands) (concl.)

	2013	2014	2015	2016	2017	2018	2019	2020
<b>Western Cape</b>								
Property rates received	7 948 770	8 649 154	9 339 929	10 281 532	11 823 446	11 235 812	13 747 738	14 260 404
Sales of water	3 119 393	3 335 296	3 864 330	4 428 661	4 026 442	4 569 536	4 824 848	4 832 041
Sales of electricity	12 844 967	13 630 368	14 587 526	16 377 674	17 325 581	17 469 293	19 066 723	20 918 191
Refuse removal charges	1 241 832	1 365 391	1 488 516	1 677 563	1 764 644	1 956 248	2 137 660	2 296 708
Sewerage and sanitation charges	1 675 601	1 832 017	2 051 542	2 335 651	2 449 223	2 438 592	2 594 440	2 635 033
Interest received	879 209	953 975	1 131 149	1 349 459	1 629 504	1 818 307	2 136 405	2 319 478
Fines	306 781	1 287 856	1 553 240	1 864 454	2 109 799	2 479 511	2 378 058	2 057 232
Licences and permits	89 071	93 855	95 890	94 404	98 603	99 130	107 472	84 723
Grants and subsidies received	10 264 399	8 037 172	9 218 187	9 517 339	9 427 285	10 097 620	10 861 783	11 348 047
<b>South Africa</b>								
Property rates received	38 505 252	43 199 027	48 167 878	52 333 657	54 721 433	60 209 842	69 638 140	73 571 157
Sales of water	21 772 705	23 662 872	26 347 416	29 906 268	30 592 616	34 177 582	38 942 673	41 822 624
Sales of electricity	77 298 821	81 174 851	85 801 212	94 919 580	101 053 004	99 973 937	106 137 594	113 751 885
Refuse removal charges	6 715 389	7 694 794	8 373 337	9 056 643	9 766 148	10 573 501	11 658 308	12 043 466
Sewerage and sanitation charges	8 600 845	9 767 489	10 677 384	11 784 416	12 575 628	13 894 197	15 393 293	17 067 693
Interest received	5 954 165	6 611 812	7 405 031	9 343 326	10 019 308	11 137 308	13 052 079	13 373 539
Fines	1 540 991	4 269 703	4 359 348	5 075 068	4 870 848	5 527 434	6 270 689	5 926 590
Licences and permits	732 641	744 152	709 987	707 506	685 134	703 835	691 361	547 777
Grants and subsidies received	82 526 686	88 583 185	94 516 133	103 128 848	104 228 153	110 818 241	117 287 388	121 459 675

Source: Stats SA, *Financial census of municipalities* (Statistical release P9114)

ISBN: 978-0-621-49663-5