stats sa
Department:
Statistics South Africa
REPUBLIC OF SOUTH AFRICA

Private Bag X44, Pretoria, 0001, South Africa, ISIbalo House, Koch Street, Salvokop, Pretoria, 0002
www.statssa.gov.za, info@statssa.gov.za, Tel +27 12 310 8911

STATISTICAL RELEASE
P6420

Food and beverages (Preliminary)

October 2025

Embargoed until:
17 December 2025
14:30

ENQUIRIES:
Joyce Essel-Mensah
Tel: 082 888 2374

FORTHCOMING ISSUE:
November 2025

EXPECTED RELEASE DATE:
27 January 2026

Contents

Income at constant 2019 prices: results for October 2025 2

Table A – Year-on-year percentage change in food and beverages income at constant 2019 prices by type of income 2
Table B – Year-on-year percentage change in food and beverages income at constant 2019 prices by type of enterprise 2
Table C – Food and beverages income at constant 2019 prices for the latest three months by type of enterprise 2
Figure 1 – Food and beverages income at constant 2019 prices: year-on-year percentage change 3
Figure 2 – Food and beverages income at constant 2019 prices by type of enterprise, seasonally adjusted 3
Figure 3 – Food and beverages income at constant 2019 prices 4

Tables 5

Table 1 – Food and beverages income at constant 2019 prices (R million) 5
Table 2 – Year-on-year percentage change in food and beverages income at constant 2019 prices 5
Table 3 – Seasonally adjusted food and beverages income at constant 2019 prices 5
Table 4 – Food and beverages income at constant 2019 prices by type of enterprise (R million) 6
Table 5 – Year-on-year percentage change in food and beverages income at constant 2019 prices by type of enterprise 6
Table 6 – Contribution of each type of enterprise to the year-on-year percentage change in food and beverages income at constant 2019 prices (percentage points) 7
Table 7 – Seasonally adjusted food and beverages income at constant 2019 prices by type of enterprise (R million) 7
Table 8 – Food and beverages income at current prices (R million) 8
Table 9 – Year-on-year percentage change in food and beverages income at current prices 8
Table 10 – Seasonally adjusted food and beverages income at current prices 8
Table 11 – Food and beverages income at current prices by type of enterprise (R million) 9
Table 12 – Year-on-year percentage change in food and beverages income at current prices by type of enterprise 9
Table 13 – Contribution of each type of enterprise to the year-on-year percentage change in food and beverages income at current prices (percentage points) 10
Table 14 – Seasonally adjusted food and beverages income at current prices by type of enterprise (R million) 10

Explanatory notes 11

Technical notes 12

Glossary 13

Technical enquiries 14

General information 15

Income at constant 2019 prices: results for October 2025

Table A – Year-on-year percentage change in food and beverages income at constant 2019 prices by type of income

Type of income	May-25	Jun-25	Jul-25	Aug-25	Sep-25	Oct-25
Food sales	4,5	-1,8	4,9	9,5	7,8	9,0
Bar sales	7,2	-10,0	-15,6	-14,0	-4,6	2,5
Other income	2,9	4,3	-1,3	12,8	8,4	16,5
Total	**4,8**	**-2,7**	**2,2**	**6,4**	**6,3**	**8,4**

Measured in real terms (constant 2019 prices), total income generated by the food and beverages industry increased by 8,4% in October 2025 compared with October 2024. The largest annual growth rate was recorded for 'other' income (16,5%) – see Table A.

Table B – Year-on-year percentage change in food and beverages income at constant 2019 prices by type of enterprise

Type of enterprise	May-25	Jun-25	Jul-25	Aug-25	Sep-25	Oct-25
Restaurants and coffee shops	2,3	-7,2	-1,7	5,9	4,4	10,1
Takeaway and fast-food outlets	6,8	3,8	9,6	11,1	9,2	9,6
Catering services	8,2	-5,6	-5,4	-5,0	4,7	-0,6
Total	**4,8**	**-2,7**	**2,2**	**6,4**	**6,3**	**8,4**

In October 2025, the largest positive contributor to the 8,4% year-on-year increase was restaurants and coffee shops (10,1% and contributing 4,7 percentage points) – see Table B and Table 6.

Table C – Food and beverages income at constant 2019 prices for the latest three months by type of enterprise

Type of enterprise	Aug – Oct 2024 (R million)	Weight (%)	Aug – Oct 2025 (R million)	% change between Aug – Oct 2024 and Aug – Oct 2025	Contribution (% points) to the total % change
Restaurants and coffee shops	9 645,6	47,4	10 302,7	6,8	3,2
Takeaway and fast-food outlets	7 945,7	39,0	8 738,1	10,0	3,9
Catering services	2 763,4	13,6	2 750,6	-0,5	-0,1
Total	**20 354,7**	**100,0**	**21 791,4**	**7,1**	**7,1**

Total income increased by 7,1% in the three months ended October 2025 compared with the three months ended October 2024. The positive contributors to this increase were takeaway and fast-food outlets (10,0% and contributing 3,9 percentage points) and restaurants and coffee shops (6,8% and contributing 3,2 percentage points) – see Table C.

Figure 1 – Food and beverages income at constant 2019 prices: year-on-year percentage change

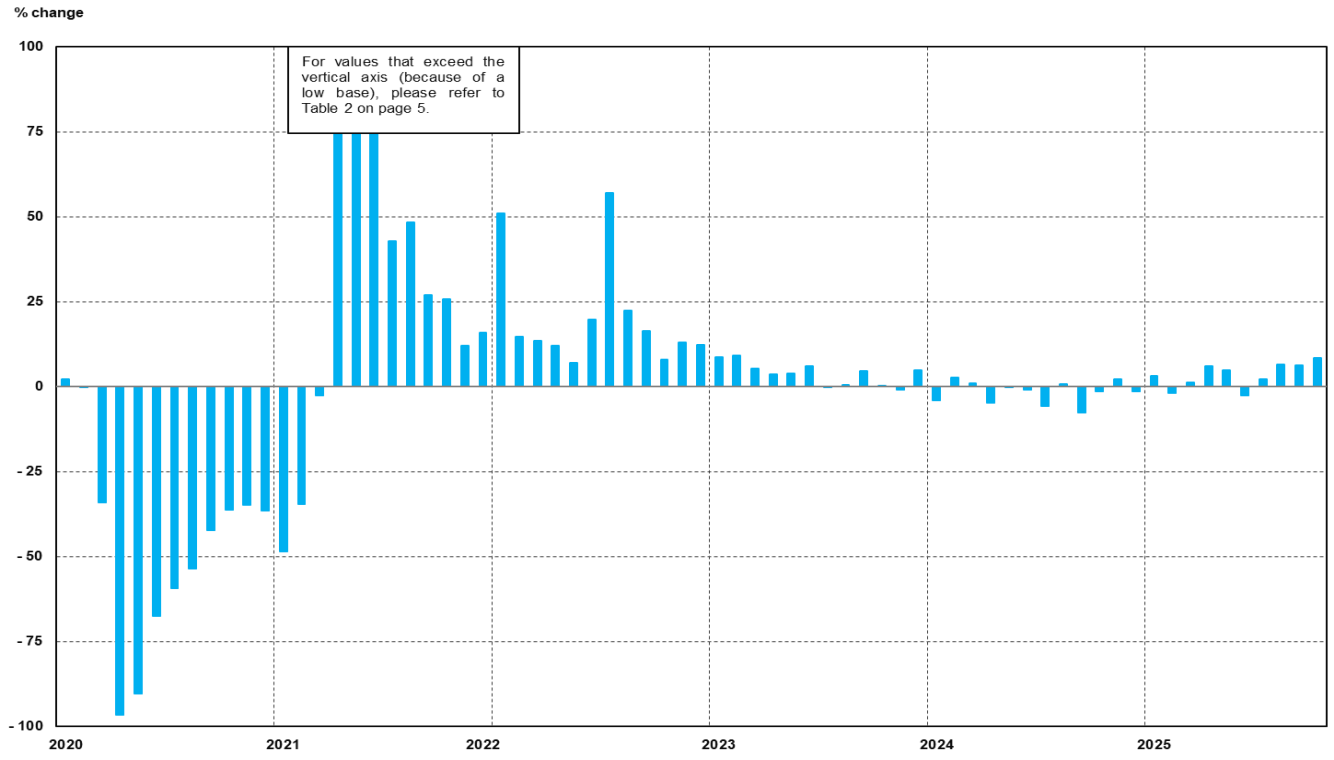

Figure 2 – Food and beverages income at constant 2019 prices by type of enterprise, seasonally adjusted

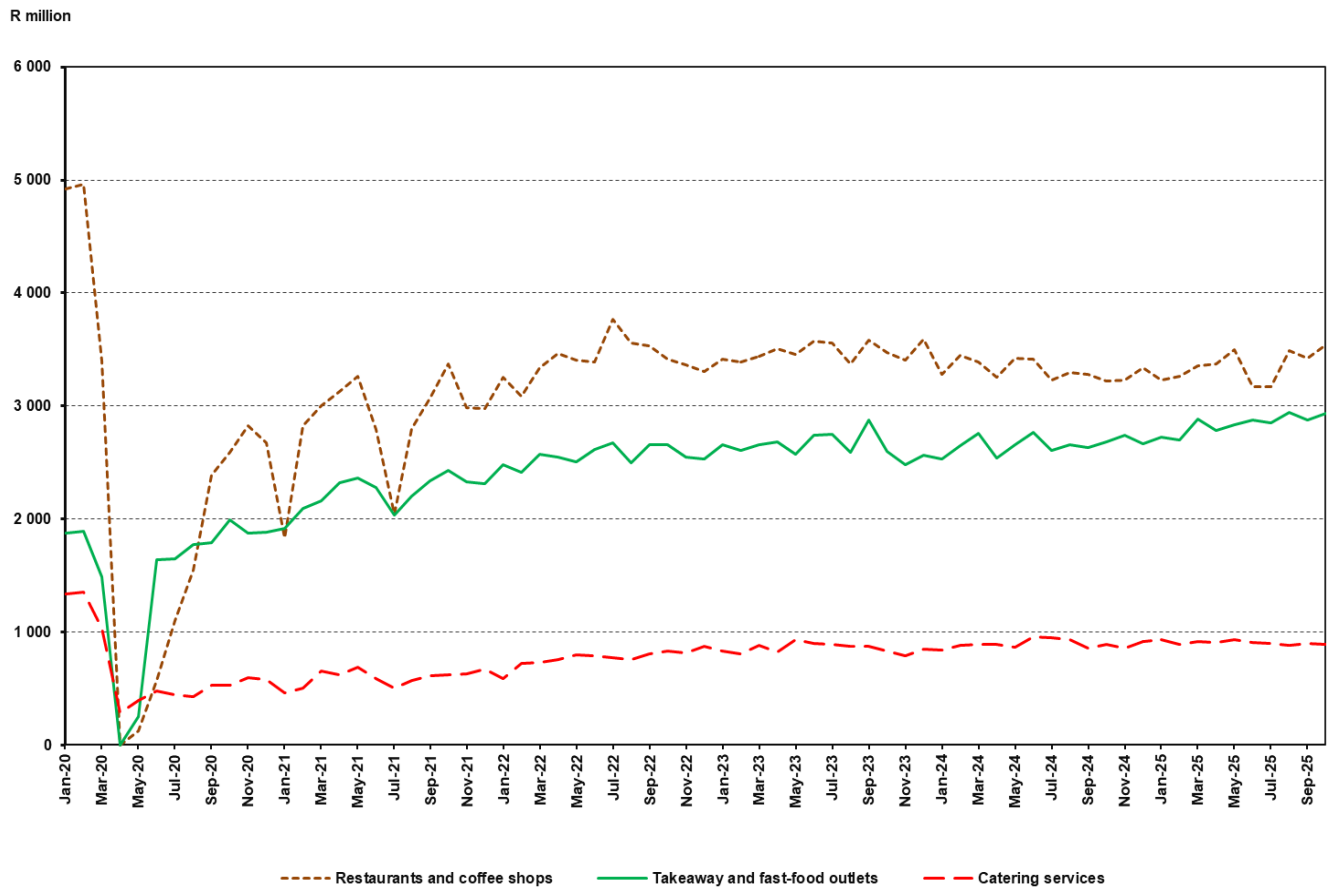

Figure 3 – Food and beverages income at constant 2019 prices

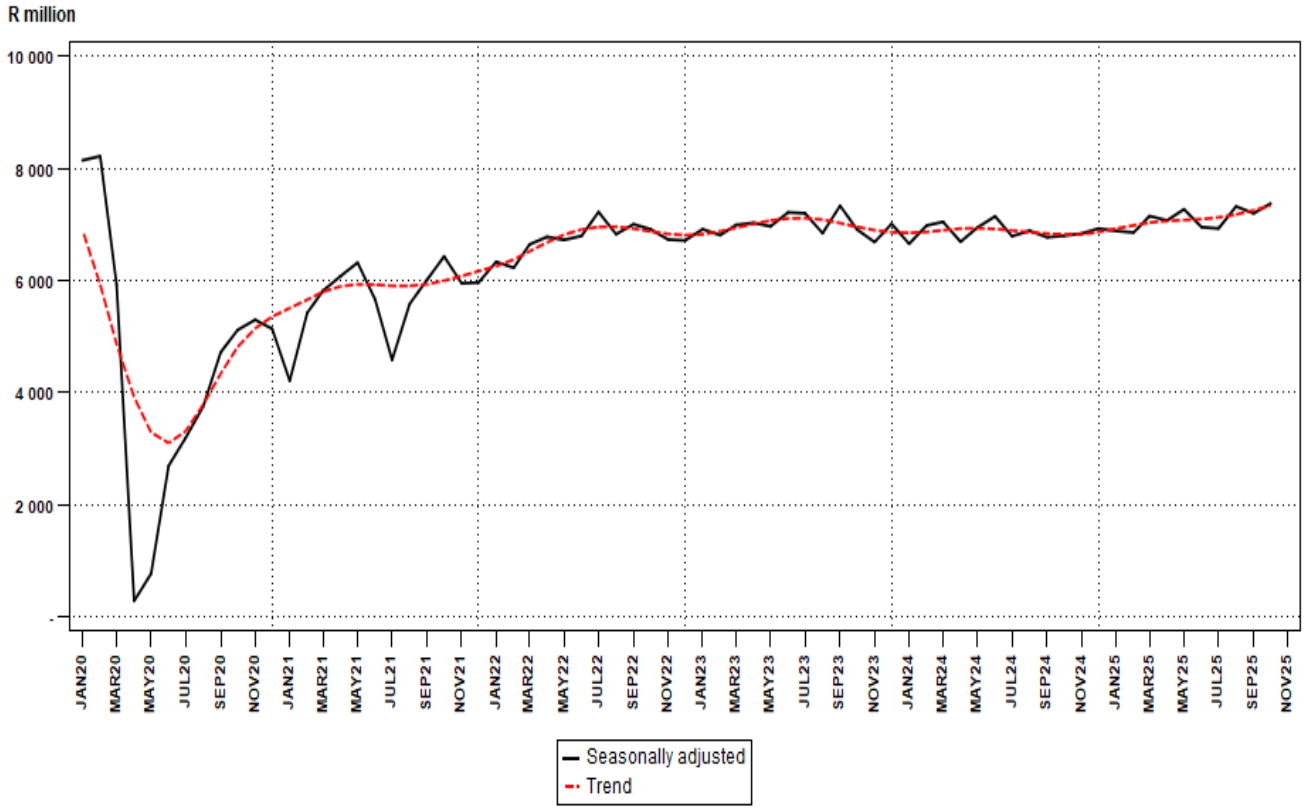

Seasonally adjusted income for the food and beverages industry increased by 2,4% in October 2025 compared with September 2025. This followed month-on-month changes of -1,7% in September 2025 and 5,7% in August 2025 – see Table 3 and Table 7.

Risenga Maluleke
Statistician-General

Tables

Table 1 – Food and beverages income at constant 2019 prices (R million)

Month	2020	2021	2022	2023	2024	2025
Jan	7 907,2	4 063,7	6 137,2	6 676,8	6 411,5	6 620,0
Feb	7 750,8	5 070,7	5 814,4	6 353,1	6 519,4	6 399,6
Mar	5 969,3	5 808,8	6 589,9	6 948,0	7 009,3	7 101,4
Apr	262,5	5 832,7	6 538,7	6 781,9	6 457,0	6 840,2
May	750,2	6 052,1	6 469,6	6 720,1	6 713,6	7 036,7
Jun	2 524,7	5 240,3	6 277,6	6 656,1	6 597,9	6 421,7
Jul	3 144,1	4 489,5	7 051,7	7 042,6	6 637,8	6 785,5
Aug	3 747,9	5 556,5	6 803,9	6 835,7	6 886,9	7 329,2
Sep	4 602,7	5 845,0	6 797,4	7 104,8	6 563,5	6 976,0
Oct	5 152,1	6 485,3	7 001,3	7 007,9	6 904,3	7 486,2
Nov	5 627,2	6 308,7	7 126,8	7 063,9	7 223,4	
Dec	6 336,1	7 343,2	8 244,5	8 641,2	8 514,6	
Total	**53 774,8**	**68 096,5**	**80 853,0**	**83 832,1**	**82 439,2**	

Table 2 – Year-on-year percentage change in food and beverages income at constant 2019 prices

Month	2021	2022	2023	2024	2025	*2025 year-to-date*
Jan	-48,6	51,0	8,8	-4,0	3,3	*3,3*
Feb	-34,6	14,7	9,3	2,6	-1,8	*0,7*
Mar	-2,7	13,4	5,4	0,9	1,3	*0,9*
Apr	2 122,0	12,1	3,7	-4,8	5,9	*2,1*
May	706,7	6,9	3,9	-0,1	4,8	*2,7*
Jun	107,6	19,8	6,0	-0,9	-2,7	*1,8*
Jul	42,8	57,1	-0,1	-5,7	2,2	*1,9*
Aug	48,3	22,4	0,5	0,7	6,4	*2,4*
Sep	27,0	16,3	4,5	-7,6	6,3	*2,9*
Oct	25,9	8,0	0,1	-1,5	8,4	*3,4*
Nov	12,1	13,0	-0,9	2,3		
Dec	15,9	12,3	4,8	-1,5		
Total	**26,6**	**18,7**	**3,7**	**-1,7**		

Table 3 – Seasonally adjusted food and beverages income at constant 2019 prices

Month	R million				Month-on-month % change			
	2022	2023	2024	2025	2022	2023	2024	2025
Jan	6 330,7	6 911,9	6 652,0	6 881,3	6,2	3,0	-5,1	-0,6
Feb	6 223,5	6 806,3	6 978,0	6 853,4	-1,7	-1,5	4,9	-0,4
Mar	6 640,6	6 988,1	7 043,1	7 147,4	6,7	2,7	0,9	4,3
Apr	6 775,6	7 025,3	6 688,6	7 068,5	2,0	0,5	-5,0	-1,1
May	6 720,7	6 962,8	6 944,1	7 267,6	-0,8	-0,9	3,8	2,8
Jun	6 793,5	7 211,7	7 141,6	6 948,9	1,1	3,6	2,8	-4,4
Jul	7 219,6	7 196,9	6 786,9	6 925,0	6,3	-0,2	-5,0	-0,3
Aug	6 823,3	6 841,3	6 885,1	7 318,4	-5,5	-4,9	1,4	5,7
Sep	7 001,0	7 330,0	6 768,5	7 195,5	2,6	7,1	-1,7	-1,7
Oct	6 910,2	6 906,5	6 796,5	7 368,4	-1,3	-5,8	0,4	2,4
Nov	6 727,9	6 682,1	6 834,2		-2,6	-3,2	0,6	
Dec	6 711,3	7 007,9	6 924,0		-0,2	4,9	1,3	

Table 4 – Food and beverages income at constant 2019 prices by type of enterprise (R million)

		May-25	Jun-25	Jul-25	Aug-25	Sep-25	Oct-25
Restaurants and coffee shops	Food sales	2 520,8	2 216,3	2 423,2	2 683,9	2 619,8	2 766,7
	Bar sales	707,4	596,8	557,3	651,8	643,0	704,8
	Other income	68,1	65,3	65,3	73,0	73,1	86,6
	Total	**3 296,3**	**2 878,4**	**3 045,8**	**3 408,7**	**3 335,9**	**3 558,1**
Takeaway and fast-food outlets	Food sales	2 810,9	2 668,1	2 849,2	3 004,3	2 728,2	2 979,5
	Bar sales	3,0	3,0	3,4	2,9	2,9	3,1
	Other income	5,5	5,7	5,7	6,1	5,7	5,4
	Total	**2 819,4**	**2 676,8**	**2 858,3**	**3 013,3**	**2 736,8**	**2 988,0**
Catering services	Food sales	684,3	673,4	691,3	706,3	715,1	744,1
	Bar sales	165,3	125,5	125,1	129,4	123,0	127,2
	Other income	71,4	67,6	65,0	71,5	65,2	68,8
	Total	**921,0**	**866,5**	**881,4**	**907,2**	**903,3**	**940,1**
Total industry	**Food sales**	**6 016,0**	**5 557,8**	**5 963,7**	**6 394,5**	**6 063,1**	**6 490,3**
	Bar sales	**875,7**	**725,3**	**685,8**	**784,1**	**768,9**	**835,1**
	Other income	**145,0**	**138,6**	**136,0**	**150,6**	**144,0**	**160,8**
	Total	**7 036,7**	**6 421,7**	**6 785,5**	**7 329,2**	**6 976,0**	**7 486,2**

Table 5 – Year-on-year percentage change in food and beverages income at constant 2019 prices by type of enterprise

		May-25	Jun-25	Jul-25	Aug-25	Sep-25	Oct-25
Restaurants and coffee shops	Food sales	2,2	-7,5	1,9	10,6	5,9	10,3
	Bar sales	2,2	-8,4	-15,6	-11,4	-3,4	5,7
	Other income	7,1	21,6	9,0	31,3	32,9	49,1
	Total	**2,3**	**-7,2**	**-1,7**	**5,9**	**4,4**	**10,1**
Takeaway and fast-food outlets	Food sales	6,8	3,9	9,6	11,1	9,3	9,7
	Bar sales	-23,1	-9,1	0,0	-14,7	-9,4	-13,9
	Other income	5,8	-8,1	-10,9	1,7	-3,4	-6,9
	Total	**6,8**	**3,8**	**9,6**	**11,1**	**9,2**	**9,6**
Catering services	Food sales	3,9	-3,0	-2,9	-0,6	9,4	2,3
	Bar sales	36,7	-16,9	-15,6	-25,1	-10,6	-11,7
	Other income	-1,0	-7,4	-9,1	-0,6	-9,3	-7,2
	Total	**8,2**	**-5,6**	**-5,4**	**-5,0**	**4,7**	**-0,6**
Total industry	**Food sales**	**4,5**	**-1,8**	**4,9**	**9,5**	**7,8**	**9,0**
	Bar sales	**7,2**	**-10,0**	**-15,6**	**-14,0**	**-4,6**	**2,5**
	Other income	**2,9**	**4,3**	**-1,3**	**12,8**	**8,4**	**16,5**
	Total	**4,8**	**-2,7**	**2,2**	**6,4**	**6,3**	**8,4**

Table 6 – Contribution of each type of enterprise to the year-on-year percentage change in food and beverages income at constant 2019 prices (percentage points)

		May-25	Jun-25	Jul-25	Aug-25	Sep-25	Oct-25
Restaurants and coffee shops	Food sales	0,8	-2,7	0,7	3,7	2,2	3,8
	Bar sales	0,2	-0,8	-1,6	-1,2	-0,3	0,6
	Other income	0,1	0,2	0,1	0,3	0,3	0,4
	Total	**1,1**	**-3,4**	**-0,8**	**2,8**	**2,2**	**4,7**
Takeaway and fast-food outlets	Food sales	2,7	1,5	3,8	4,4	3,5	3,8
	Bar sales	0,0	0,0	0,0	0,0	0,0	0,0
	Other income	0,0	0,0	0,0	0,0	0,0	0,0
	Total	**2,7**	**1,5**	**3,8**	**4,4**	**3,5**	**3,8**
Catering services	Food sales	0,4	-0,3	-0,3	-0,1	0,9	0,2
	Bar sales	0,7	-0,4	-0,3	-0,6	-0,2	-0,2
	Other income	0,0	-0,1	-0,1	0,0	-0,1	-0,1
	Total	**1,0**	**-0,8**	**-0,8**	**-0,7**	**0,6**	**-0,1**
Total industry	**Food sales**	**3,9**	**-1,5**	**4,2**	**8,0**	**6,7**	**7,8**
	Bar sales	**0,9**	**-1,2**	**-1,9**	**-1,9**	**-0,6**	**0,3**
	Other income	**0,1**	**0,1**	**0,0**	**0,2**	**0,2**	**0,3**
	Total	**4,8**	**-2,7**	**2,2**	**6,4**	**6,3**	**8,4**

Table 7 – Seasonally adjusted food and beverages income at constant 2019 prices by type of enterprise (R million)

		Jun-25	Jul-25	Aug-25	Sep-25	Oct-25	Month-on-month % change
Restaurants and coffee shops	Food sales	2 407,8	2 475,8	2 730,0	2 654,6	2 747,1	3,5
	Bar sales	680,3	621,3	680,7	688,3	709,4	3,1
	Other income	79,8	73,1	78,2	78,7	86,2	9,5
	Total	**3 167,9**	**3 170,2**	**3 488,9**	**3 421,7**	**3 542,7**	**3,5**
Takeaway and fast-food outlets	Food sales	2 866,3	2 845,9	2 935,5	2 866,2	2 927,9	2,2
	Bar sales	3,2	3,3	2,9	3,0	2,9	-3,3
	Other income	5,7	5,7	6,1	5,7	5,4	-5,3
	Total	**2 875,2**	**2 854,8**	**2 944,5**	**2 874,8**	**2 936,2**	**2,1**
Catering services	Food sales	700,0	699,8	682,0	704,9	698,3	-0,9
	Bar sales	136,9	132,8	133,3	128,0	124,9	-2,4
	Other income	68,9	67,3	69,6	66,1	66,2	0,2
	Total	**905,8**	**899,9**	**885,0**	**899,0**	**889,4**	**-1,1**
Total industry	**Food sales**	**5 974,2**	**6 021,5**	**6 347,6**	**6 225,7**	**6 373,3**	**2,4**
	Bar sales	**820,4**	**757,3**	**816,9**	**819,4**	**837,2**	**2,2**
	Other income	**154,3**	**146,2**	**153,9**	**150,5**	**157,9**	**4,9**
	Total	**6 948,9**	**6 925,0**	**7 318,4**	**7 195,5**	**7 368,4**	**2,4**

Table 8 – Food and beverages income at current prices (R million)

Month	2020	2021	2022	2023	2024	2025
Jan	8 107,8	4 194,4	6 700,7	7 813,9	8 029,8	8 649,0
Feb	7 980,8	5 253,5	6 379,2	7 466,1	8 175,0	8 375,2
Mar	6 160,0	6 039,3	7 256,0	8 211,4	8 798,3	9 328,8
Apr	269,8	6 114,1	7 223,3	8 027,0	8 138,8	9 020,5
May	766,6	6 366,8	7 216,4	8 059,2	8 532,0	9 323,3
Jun	2 579,7	5 528,8	7 080,8	8 029,7	8 391,4	8 555,5
Jul	3 214,2	4 762,9	7 984,1	8 521,6	8 475,1	9 043,1
Aug	3 829,3	5 926,2	7 757,7	8 341,5	8 814,2	9 826,9
Sep	4 705,5	6 239,6	7 750,3	8 698,7	8 409,9	9 382,6
Oct	5 255,4	6 979,9	8 041,3	8 612,0	8 887,4	10 103,4
Nov	5 751,8	6 819,2	8 236,5	8 741,0	9 386,4	
Dec	6 526,1	7 954,4	9 600,7	10 701,1	11 080,8	
Total	**55 147,0**	**72 179,1**	**91 227,0**	**101 223,2**	**105 119,1**	

Table 9 – Year-on-year percentage change in food and beverages income at current prices

Month	2021	2022	2023	2024	2025	*2025 year-to-date*
Jan	-48,3	59,8	16,6	2,8	7,7	*7,7*
Feb	-34,2	21,4	17,0	9,5	2,4	*5,1*
Mar	-2,0	20,1	13,2	7,1	6,0	*5,4*
Apr	2 166,2	18,1	11,1	1,4	10,8	*6,7*
May	730,5	13,3	11,7	5,9	9,3	*7,3*
Jun	114,3	28,1	13,4	4,5	2,0	*6,4*
Jul	48,2	67,6	6,7	-0,5	6,7	*6,4*
Aug	54,8	30,9	7,5	5,7	11,5	*7,1*
Sep	32,6	24,2	12,2	-3,3	11,6	*7,6*
Oct	32,8	15,2	7,1	3,2	13,7	*8,2*
Nov	18,6	20,8	6,1	7,4		
Dec	21,9	20,7	11,5	3,5		
Total	**30,9**	**26,4**	**11,0**	**3,8**		

Table 10 – Seasonally adjusted food and beverages income at current prices

Month	R million				Month-on-month % change			
	2022	2023	2024	2025	2022	2023	2024	2025
Jan	6 911,5	8 081,3	8 318,7	8 974,2	7,9	4,3	-3,4	0,3
Feb	6 823,1	7 991,4	8 743,6	8 965,0	-1,3	-1,1	5,1	-0,1
Mar	7 344,3	8 312,0	8 755,0	9 440,7	7,6	4,0	0,1	5,3
Apr	7 432,5	8 248,3	8 503,8	9 256,0	1,2	-0,8	-2,9	-2,0
May	7 497,4	8 347,7	8 821,6	9 624,9	0,9	1,2	3,7	4,0
Jun	7 649,3	8 683,2	9 064,4	9 237,2	2,0	4,0	2,8	-4,0
Jul	8 217,7	8 753,1	8 710,9	9 279,4	7,4	0,8	-3,9	0,5
Aug	7 836,1	8 417,3	8 888,1	9 903,4	-4,6	-3,8	2,0	6,7
Sep	7 921,5	8 895,0	8 594,3	9 587,6	1,1	5,7	-3,3	-3,2
Oct	7 971,8	8 521,6	8 781,2	9 977,9	0,6	-4,2	2,2	4,1
Nov	7 823,2	8 317,4	8 934,0		-1,9	-2,4	1,7	
Dec	7 750,9	8 614,4	8 948,0		-0,9	3,6	0,2	

Table 11 – Food and beverages income at current prices by type of enterprise (R million)

		May-25	Jun-25	Jul-25	Aug-25	Sep-25	Oct-25
Restaurants and coffee shops	Food sales	3 342,8	2 960,7	3 237,1	3 609,0	3 535,8	3 747,1
	Bar sales	910,3	769,5	718,5	845,3	833,9	924,8
	Other income	88,6	85,0	85,0	95,0	95,1	112,9
	Total	**4 341,7**	**3 815,2**	**4 040,6**	**4 549,3**	**4 464,8**	**4 784,8**
Takeaway and fast-food outlets	Food sales	3 734,2	3 560,8	3 802,5	4 035,7	3 679,6	4 027,8
	Bar sales	4,2	4,2	4,8	4,2	4,2	4,4
	Other income	7,2	7,5	7,4	7,9	7,5	7,1
	Total	**3 745,6**	**3 572,5**	**3 814,7**	**4 047,8**	**3 691,3**	**4 039,3**
Catering services	Food sales	907,3	899,3	923,1	948,6	962,8	1 004,4
	Bar sales	232,9	177,7	177,2	184,9	175,8	181,9
	Other income	95,8	90,8	87,5	96,3	87,9	93,0
	Total	**1 236,0**	**1 167,8**	**1 187,8**	**1 229,8**	**1 226,5**	**1 279,3**
Total industry	**Food sales**	**7 984,3**	**7 420,8**	**7 962,7**	**8 593,3**	**8 178,2**	**8 779,3**
	Bar sales	**1 147,4**	**951,4**	**900,5**	**1 034,4**	**1 013,9**	**1 111,1**
	Other income	**191,6**	**183,3**	**179,9**	**199,2**	**190,5**	**213,0**
	Total	**9 323,3**	**8 555,5**	**9 043,1**	**9 826,9**	**9 382,6**	**10 103,4**

Table 12 – Year-on-year percentage change in food and beverages income at current prices by type of enterprise

		May-25	Jun-25	Jul-25	Aug-25	Sep-25	Oct-25
Restaurants and coffee shops	Food sales	6,0	-3,4	6,1	15,7	11,1	15,7
	Bar sales	7,7	-3,3	-11,4	-7,9	0,3	10,1
	Other income	9,8	24,8	11,4	33,6	35,3	51,1
	Total	**6,5**	**-2,9**	**2,6**	**10,8**	**9,3**	**15,2**
Takeaway and fast-food outlets	Food sales	11,1	8,4	13,9	16,2	14,6	14,8
	Bar sales	-12,5	5,0	14,3	-2,3	5,0	-2,2
	Other income	9,1	-5,1	-8,6	2,6	0,0	-5,3
	Total	**11,0**	**8,3**	**13,9**	**16,1**	**14,5**	**14,8**
Catering services	Food sales	7,8	1,3	1,0	3,9	14,6	7,0
	Bar sales	57,8	-3,7	-2,6	-14,2	2,3	0,2
	Other income	4,8	-2,0	-3,8	4,8	-4,5	-2,3
	Total	**14,4**	**0,2**	**0,1**	**0,8**	**11,1**	**5,2**
Total industry	**Food sales**	**8,5**	**2,5**	**9,0**	**14,5**	**13,1**	**14,3**
	Bar sales	**15,0**	**-3,4**	**-9,6**	**-9,0**	**0,7**	**8,3**
	Other income	**7,2**	**8,7**	**2,6**	**16,7**	**12,2**	**20,1**
	Total	**9,3**	**2,0**	**6,7**	**11,5**	**11,6**	**13,7**

Table 13 – Contribution of each type of enterprise to the year-on-year percentage change in food and beverages income at current prices (percentage points)

		May-25	Jun-25	Jul-25	Aug-25	Sep-25	Oct-25
Restaurants and coffee shops	Food sales	2,2	-1,2	2,2	5,6	4,2	5,7
	Bar sales	0,8	-0,3	-1,1	-0,8	0,0	1,0
	Other income	0,1	0,2	0,1	0,3	0,3	0,4
	Total	**3,1**	**-1,4**	**1,2**	**5,0**	**4,5**	**7,1**
Takeaway and fast-food outlets	Food sales	4,4	3,3	5,5	6,4	5,6	5,9
	Bar sales	0,0	0,0	0,0	0,0	0,0	0,0
	Other income	0,0	0,0	0,0	0,0	0,0	0,0
	Total	**4,4**	**3,3**	**5,5**	**6,4**	**5,6**	**5,8**
Catering services	Food sales	0,8	0,1	0,1	0,4	1,5	0,7
	Bar sales	1,0	-0,1	-0,1	-0,3	0,0	0,0
	Other income	0,1	0,0	0,0	0,0	0,0	0,0
	Total	**1,8**	**0,0**	**0,0**	**0,1**	**1,5**	**0,7**
Total industry	**Food sales**	**7,4**	**2,2**	**7,8**	**12,3**	**11,2**	**12,3**
	Bar sales	**1,8**	**-0,4**	**-1,1**	**-1,2**	**0,1**	**1,0**
	Other income	**0,2**	**0,2**	**0,1**	**0,3**	**0,2**	**0,4**
	Total	**9,3**	**2,0**	**6,7**	**11,5**	**11,6**	**13,7**

Table 14 – Seasonally adjusted food and beverages income at current prices by type of enterprise (R million)

		Jun-25	Jul-25	Aug-25	Sep-25	Oct-25	Month-on-month % change
Restaurants and coffee shops	Food sales	3 268,8	3 335,3	3 683,3	3 591,0	3 720,9	3,6
	Bar sales	876,7	810,7	881,6	892,7	932,0	4,4
	Other income	102,3	95,3	102,0	102,7	113,5	10,5
	Total	**4 247,8**	**4 241,3**	**4 666,9**	**4 586,4**	**4 766,5**	**3,9**
Takeaway and fast-food outlets	Food sales	3 765,7	3 814,2	4 023,8	3 775,6	3 980,0	5,4
	Bar sales	4,5	4,6	4,1	4,3	4,2	-2,3
	Other income	7,6	7,0	7,4	7,0	6,8	-2,9
	Total	**3 777,8**	**3 825,9**	**4 035,3**	**3 786,9**	**3 991,1**	**5,4**
Catering services	Food sales	928,6	934,9	917,1	943,2	950,4	0,8
	Bar sales	191,1	187,2	188,8	182,9	179,4	-1,9
	Other income	91,9	90,2	95,4	88,2	90,5	2,6
	Total	**1 211,6**	**1 212,3**	**1 201,3**	**1 214,3**	**1 220,3**	**0,5**
Total industry	**Food sales**	**7 963,1**	**8 084,4**	**8 624,1**	**8 309,8**	**8 651,4**	**4,1**
	Bar sales	**1 072,3**	**1 002,5**	**1 074,6**	**1 079,9**	**1 115,7**	**3,3**
	Other income	**201,8**	**192,5**	**204,7**	**197,9**	**210,8**	**6,5**
	Total	**9 237,2**	**9 279,4**	**9 903,4**	**9 587,6**	**9 977,9**	**4,1**

Explanatory notes

Introduction

The results presented in this publication are derived from the monthly survey of the food and beverages industry. This survey is based on a sample drawn from the 2025 statistical business register (SBR) that contains businesses registered for value-added tax (VAT).

Purpose of the survey

The food and beverages survey is a monthly survey covering a sample of public and private enterprises involved in the preparation of meals and drinks for immediate consumption in South Africa. The purpose of this survey is to monitor trends in the food and beverages industry.

The results of the food and beverages survey are used to compile estimates of the tourism satellite accounts (TSA) and the gross domestic product (GDP) and its components, which are used to develop and monitor government policy. These statistics are also used in the analysis of comparative business and industry performance.

Scope of the survey

This survey covers the following tax registered private and public enterprises, that are mainly engaged in providing food and beverages for immediate consumption:

- restaurants and coffee shops;
- takeaway and fast-food outlets; and
- catering services.

Classification by industry

The 1993 edition of the *Standard Industrial Classification of All Economic Activities* (SIC), Fifth Edition, Report No. 09-90-02, was used to classify the statistical units in the survey. The SIC is based on the 1990 *International Standard Industrial Classification of All Economic Activities* (ISIC) with suitable adaptations for local conditions. Each enterprise is classified to an industry which reflects its predominant activity. Statistics in this publication are presented at five-digit SIC level.

Collection rate

The preliminary collection rate for the survey on food and beverages for October 2025 was 82,1%. The revised collection rate for September 2025 was 85,8%.

Statistical unit

The statistical unit for which information is compiled and published is an enterprise, defined as a legal unit or a combination of legal units that includes and directly controls all functions necessary to carry out its income activities. The statistical units are derived from and linked to the South African Revenue Service (SARS) administrative data.

Revised figures

Revised figures are mainly due to late submission of data to Stats SA, or respondents reporting revisions or corrections to their figures. The reasons for routine revisions are outlined in the following schedule. Any unscheduled revisions will be promptly indicated in relevant tables to maintain transparency and accuracy. It is important to note that seasonally adjusted figures are revised monthly.

Statistical release	Reason for revision	Period subject to revision
Oct-25	Additional information from respondents	Sep-25
Nov-25	Additional information from respondents	Oct-25
Dec-25	Additional information from respondents	Nov-25
Jan-26	Additional information from respondents	Dec-25
Feb-26	Additional information from respondents	Jan-26
Mar-26	Additional information from respondents	Feb-26
Apr-26	Additional information from respondents	Mar-26
May-26	Additional information from respondents	Apr-26
Jun-26	Additional information from respondents	May-26
Jul-26	Additional information from respondents New sample	Aug-05–Jun-26
Aug-26	Additional information from respondents	Jul-26
Sep-26	Additional information from respondents	Aug-26

Rounding-off of figures

Where figures have been rounded off, discrepancies may occur between sums of the component items and the totals.

Historical data

Historical food and beverages data are available on the Stats SA website. To access the data electronically, use the following link: Click to download historical data.

Past publications

Past food and beverages releases are available on the Stats SA website. To access the releases electronically, use the following link: Click to download past releases.

Technical notes

Survey methodology and design

The survey was conducted by email and telephone.

The 2025 sample of 800 enterprises was drawn from a sampling frame of 5 178 enterprises using stratified simple random sampling. The enterprises were first stratified at five-digit level according to the SIC and then by size of enterprises. All large and medium enterprises are completely enumerated. Turnover was used as the measure of size for stratification.

Size groups

The enterprises are divided into four size groups according to turnover. All large and medium enterprises (size groups one and two) are completely enumerated. Simple random sampling is applied to size groups three and four (small and very small) enterprises. The total income of the large and medium enterprises (size groups one and two) is added to the weighted totals of size groups three and four to reflect the total income.

Measure of size groups (Rand)

Enterprise size	Size group	Lower limit	Upper limit
Very small	4	3 635 040	25 500 000
Small	3	25 500 001	30 000 000
Medium	2	30 000 001	65 000 000
Large	1	65 000 001	

Sample weighting

For those strata not completely enumerated, the weights to produce estimates are the inverse ratio of the sampling fraction, modified to take account of non-collection in the survey. Stratum estimates are calculated and then aggregated with the completely enumerated stratum to form subgroup estimates. These procedures are in line with international best practice.

Seasonal adjustment

Seasonally adjusted estimates are generated each month using the X-12-ARIMA Seasonal Adjustment Program developed by the United States Census Bureau. Seasonal adjustment is a means of removing the estimated effects of normal seasonal variation from the series so that the effects of other influences on the series can be recognised more clearly. Seasonal adjustment does not aim to remove irregular or non-seasonal influences which may be present in any particular month. Influences that are volatile or unsystematic can still make it difficult to interpret the movement of the series even after adjustment for seasonal variations. Therefore, the month-to-month movements of seasonally adjusted estimates may not be reliable indicators of trend behaviour. The X-12-ARIMA procedure for food and beverages income is described in more detail on the Stats SA website at: Click to download seasonal adjustment food and beverages April 2022.

Trend cycle

The trend is the long-term pattern or movement of a time series. The X-12-ARIMA Seasonal Adjustment Program is used for smoothing seasonally adjusted estimates to estimates of the underlying trend cycle.

Reliability of estimates

Data presented in this publication are based on information obtained from a sample and are, therefore, subject to sampling variability; that is, they may differ from the figures that would have been produced if the data had been obtained from all enterprises in the food and beverages industry in South Africa.

Relative standard error

One measure of the likely difference is given by the standard error (SE), which indicates the extent to which an estimate might have varied by chance because only a sample of enterprises was used. The relative standard error (RSE) provides an immediate indication of the percentage errors likely to have occurred due to sampling, and thus avoids the need to refer to the size of the estimate.

Estimates of total food and beverages income within 95% confidence limits – October 2025

	Lower limit (R million)	Income (R million)	Upper limit (R million)	Relative standard error (RSE) %
Total income	9 230,6	10 103,4	10 976,2	4,4

Non-sampling errors

Inaccuracies may occur because of imperfections in reporting by enterprises and errors made in the collection and processing of the data. Inaccuracies of this kind are referred to as non-sampling errors. Every effort is made to minimise non-sampling errors by careful design of questionnaires, testing them in pilot studies, editing reported data and implementing efficient operating procedures. Non-sampling errors occur in both sample surveys and censuses.

Constant prices

From January 2008 to December 2024, food and beverages income at constant prices by type of enterprise and by type of income was estimated by deflating income at current prices using the relevant components of the consumer price index for restaurants.

From January 2025, food and beverages income by type of income and establishment, at constant prices, is calculated by deflating the estimated income at current prices using the corresponding deflator. Total food and beverages income at constant prices is then derived by aggregating the deflated income estimates across all establishment types.

Year-on-year percentage change

The year-on-year percentage change in a variable for any given period is the change between that period and the corresponding period of the previous year, expressed as a percentage of the latter.

Contribution (percentage points)

The contribution (percentage points) to the annual percentage change for any given period is calculated by multiplying the percentage change of each type of enterprise by its corresponding weight, divided by 100. The weight is the percentage contribution of each type of enterprise to total income in the corresponding period of the previous year. The same result is given by $T \times [\Delta C / \Delta T]$, where T = change in the total, ΔC = change in the component (in rands), and ΔT = change in the total (in rands).

Glossary

Catering services

Enterprises involved in the sale and supply of meals and drinks prepared on the premises on a contract basis and brought to other premises chosen by the person ordering them, to be served for immediate consumption to guests or customers. Catering services also include bars, taverns, other drinking places, ice-cream parlours, etc.

Enterprise

A legal unit or a combination of legal units that includes and directly controls all functions necessary to carry out its activities.

Industry

It is a group of enterprises engaged in the same or similar kinds of economic activity. Industries are defined in the *System of National Accounts* (SNA) in the same way as in the *Standard Industrial Classification of All Economic Activities* (SIC), Fifth Edition, Report No. 09-90-02 of January 1993.

Income from food sales

Refers to income from the sale of meals and non-alcoholic drinks.

Income from bar sales

Refers to income from liquor sales.

Other income

Includes all income not earned from bar or food sales.

Restaurants and coffee shops

Enterprises involved in the sale and provision of meals and drinks, ordered from a menu, prepared on the premises for immediate consumption and with provided seating.

Takeaway and fast-food outlets

Enterprises involved in the sale and provision of meals and drinks, ordered from a menu, prepared on the premises for takeaway purposes in a packaged format, at a stand or in a location, with or without provided seating.

Symbols and abbreviations	GDP	Gross domestic product
	SARS	South African Revenue Service
	SBR	Statistical Business Register
	SIC	Standard Industrial Classification of All Economic Activities
	Stats SA	Statistics South Africa
	TSA	Tourism satellite accounts
	VAT	Value-added tax
	*	Revised figures

Technical enquiries

Joyce Essel-Mensah
Telephone number: (012) 310 8255 / 082 888 2374
Email: joycee@statssa.gov.za

Suzzie Mnguni
Telephone number: (012) 310 8134 / 066 314 3194
Email: suzziemn@statssa.gov.za

Kgomotso Makolomako
Telephone number: (012) 337 6223 / 076 521 9147
Email: kgomotsoma@statssa.gov.za

General information

Stats SA publishes approximately 300 different statistical releases each year. It is not economically viable to produce them in more than one of South Africa's 12 official languages. Since the releases are used extensively locally and by international economic and social-scientific communities, Stats SA releases are published in English only.

Stats SA has copyright on this publication. Users may apply the information as they wish, provided that they acknowledge Stats SA as the source of the basic data wherever they process, apply, utilise, publish or distribute the data; and also that they specify that the relevant application and analysis (where applicable) result from their own processing of the data.

Advance release calendar

A release calendar is disseminated on www.statssa.gov.za.

Stats SA products

A complete set of Stats SA publications is available at the Stats SA Library and the following libraries:

National Library of South Africa, Pretoria Division
National Library of South Africa, Cape Town Division
Natal Society Library, Pietermaritzburg
Library of Parliament, Cape Town
Bloemfontein Public Library
Johannesburg Public Library
Eastern Cape Library Services, Qonce
Central Regional Library, Polokwane
Central Reference Library, Mbombela
Central Reference Collection, Kimberley
Central Reference Library, Mmabatho

Stats SA also provides a subscription service.

Electronic services

A large range of data is available via online services. For more details about our electronic services, contact Stats SA’s user information service at (012) 310 8600.

You can visit us on the internet at: www.statssa.gov.za.

General enquiries

User information services	Telephone number: (012) 310 8600 Email: info@statssa.gov.za
Orders/subscription services	Telephone number: (012) 310 8619 Email: millies@statssa.gov.za
Postal address	Private Bag X44, Pretoria, 0001

Produced by Stats SA