



Recorded live births

2001

Co-operation between Statistics South Africa (Stats SA), the citizens of the country, the private sector and government institutions is essential for a successful statistical system. Without continued co-operation and goodwill, the timely release of relevant and reliable official statistics will not be possible.

Embargo: 13:00
Date: 30 July 2002

Stats SA publishes approximately three hundred different releases each year. It is not economically viable to produce them in more than one of South Africa's eleven official languages. Since the releases are used extensively, not only locally, but also by international economic and social-scientific communities, Stats SA releases are published in English only.

Published by
Statistics South Africa
Private Bag X44
Pretoria
0001

© Copyright, 2002

Users may apply or process this data, provided Statistics South Africa is acknowledged as the original source of the data; that it is specified that the application and/or analysis is the result of the user's independent processing of the data; and that neither the basic data nor any reprocessed version or application thereof may be sold or offered for sale in any form whatsoever without prior permission from Stats SA.

CONTENTS

| | |
|---|----|
| Key findings | 1 |
| Explanatory notes | 3 |
| Graphs | 6 |
| Tables | |
| 1.1 Recorded live births - Year of occurrence by sex and citizenship, 1990 - 2001 | 10 |
| 1.2 Recorded live births - Year and month of occurrence by gender and citizenship, 1990 - 2001 | 11 |
| 1.3 Recorded live births - Year of occurrence by year of registration, 1991 - 2001 | 15 |
| 1.4 Recorded live births - Total birth registrations and occurrences for various years, 1991-2001 | 15 |
| 2.1 Recorded live births - Registrations for 2001 by year of birth, magisterial district and municipality | 16 |
| 3.1 Recorded live births - Registrations for 2001 by sex, magisterial district and municipality | 25 |
| 4.1 Recorded live births - Age of mother by age of father, 2001 | 32 |

A complete set of Stats SA publications is available in the Stats SA Library, and in the following public libraries:

National Library of South Africa, Pretoria Division
National Library of South Africa, Cape Town Division
National Society Library, Pietermaritzburg
Library of Parliament, Cape Town
Bloemfontein Public Library
Johannesburg Public Library
Eastern Cape Library Services, King William's Town
Central Regional Library, Pietersburg
Central Regional Library, Nelspruit
Central Reference Collection, Kimberley
Central Reference Library, Mmabatho

Private Bag X44 • 0001 Pretoria • South Africa • Steyn's Building • Steyn's Arcade • 274 Schoeman Street • Pretoria

Users enquiries Tel: +27(12) 310 8600 • Fax: +27(12) 310 8500

E-mail address: info@statssa.pwv.gov.za • Website: <http://www.statssa.gov.za>



KEY FINDINGS

RECORDED LIVE BIRTHS, 2001

The total number of births registered during 2001 was marginally greater than that registered during 2000. The number of registered births increased by 1,82% from 1 407 833 in 2000 to 1 433 432 in 2001.

Introduction

The historical overview of recorded live birth statistics in South Africa and their official reporting has been outlined in a previous issue of Statistical release P0305 (1990-2000). In this issue we present registration figures for 2001 for recorded live births. We continue with the dual reporting on recorded live births by using the date of birth in the Population Register (occurrence-based reporting), and the date of registration of the birth as established by Stats SA (registration-based reporting). An explanation of the relationship between these two sets of data is provided in the explanatory notes.

Registration-based reporting of live births

The total annual number of registered live births in South Africa at the end of 2000 was 1 407 833 and this increased by 1,82% to 1 433 432 in December 2001. Even though the 2001 increase is not as significant as in previous years, this increase is a continuation of a trend that has been occurring since 1992, as shown in Figure 1. The total number of live birth registrations for any given year comprises both current registrations (for births registered in the year of birth) and late registrations (for live births registered later than the year of birth). Figure 1 shows that the bulk of total registration comprises of late registrations.

Occurrence-based reporting of live births

The Population Register, in effect, gives the number of live births that have been updated for lateness in reporting. Some details about the South African Population Register are given in the explanatory notes. Table 1.1 shows the number of live births broken down by sex and citizenship of the child, from 1990 till 2001, as reflected in the Population Register as at 02 April 2002. The number of updated registered live births for 2001 stood at 407 359, as at the April 2002 reading of the Population Register. The sex ratios at birth for the updated occurrence are greater than one for all the years, from 1990-2001, with the exception of 1992.

A comparison of the trend of registered live births (corrected for lateness) at two or more points in time can help to show the actual trend in births. Figure 2 shows an annual comparison of recorded live births, for the periods 1991-1997 (as at 11 September 1999), 1991-2000 (as at 03 April 2001) and 1991-2001 (as at 02 April 2002). Even with the updating that occurred between these three periods, the pattern of declining fertility remains the same for all this periods. The trend shows a smooth gradual decline for the period from 1991-2000, supporting the evidence of declining fertility in South Africa.

Table 1.2 shows the monthly distribution of recorded live births and Figures 3a and 3b reflect these numbers graphically. While a generally downward trend in overall live births is reflected in Figures 3a and 3b, the graphical presentation of births by month of occurrence highlights two striking features over the years. Firstly, there is a decline in the number of live births for all the months. Secondly, seasonal variation of births clearly indicates that the month, in which childbearing is highest, for years prior to 2000 is September, followed by March. The noticeable seasonality in births comes out more clearly in the earlier period (1991-1995) than in the latter period (1996-2000).

Comparison between occurrence and registration-based reporting of live births

Tables 1.3 and 1.4 show the relationship between the year of occurrence of births and the year of registration. Looking diagonally down Table 1.3, one sees that, with the exception of 1998, births occurring during a certain year and registered in the same year have been increasing since 1993. From Figure 4, it can also be observed that, for all the occurrence years, registration is highest in the year of birth. From 1991-1995, it can be noted that the second highest number of births was registered four to seven years after birth. However, from 1995-1999, the second highest number of registration occurs in the year after birth. For the live births that occurred prior to 1995, there is a steady increase in birth registrations after the third year until school-going age, after which, registration starts to taper off.

Table 1.4 shows a comparison of total annual live births against registration. The number of births that were registered between 1991 and 1994 clearly falls short of the births that occurred. From 1995 till 2001 registrations exceeded occurrences, but the difference between the two is expected to decrease as the Population Register is updated. It is hard to give a definite interpretation on what is going on. The births that occurred in the earlier years, 1991-1994, have been updated for a longer period than those of the more recent years, 1995-2001. It is possible that, given sufficient time for updating live births in the later period, a similar pattern as shown for the earlier period will emerge. On the other hand, it is possible that the increase in birth registration five to seven years after birth (largely due to enrolment in school) is now being overtaken by an increase in birth registration two years after birth. This latter phenomenon could be due to improved awareness about birth registration or due to the enrolment of infants in day-care centres.

Registration-based reporting of live births with geographic breakdown

Figure 5 shows the proportion of total live births registrations by province for 2001. KwaZulu-Natal had the highest total number of live birth registrations, followed by Eastern Cape and Gauteng, while Northern Cape had the lowest total number of birth registration for the year 2001. In Figure 6 the provincial distribution of current registration is shown while that of the late registration is shown in Figure 7. The provinces with the largest number of current annual registrations for 2001 were Gauteng, KwaZulu-Natal and Western Cape. The provinces that recorded a high number of late registrations were KwaZulu-Natal, Eastern Cape and Limpopo. Northern Cape had the lowest number of current and late registrations for 2001.

Tables 2.1 show a geographical breakdown of registrations for 2001. In each province, the majority of registered births occur in few districts/municipalities. For the Western Cape more than half of the births in the province occurred in the following districts, which fall under the City of Cape Town Municipality: Bellville, Cape Town, Wynberg, and Mitchells Plain. For Gauteng almost half of the registered births occurred in Johannesburg (in the City of Johannesburg Metropolitan Municipality) and Pretoria (in the City of Tshwane Municipality). Similarly, for KwaZulu-Natal, Durban (in the Durban Metropolitan Municipality), Lower Umfolozi (in the Mbonambi Municipality) and Pietermaritzburg (in the Msunduzi Municipality) accounted for more than a quarter of all the registered births. Durban (in the Durban Metropolitan Municipality) accounted for almost a third of all births delivered and registered in the same year in KwaZulu-Natal. For Northern Cape, more than half of all births delivered in 2001 and registered in the same year occurred in Kimberley (in the Diamonds Fields District Managed Area Municipality) and Gordonia (in the Ikheis Municipality).

Tables 3.1 show a geographical breakdown of registrations by sex. No apparent difference in registration by sex can be observed from the data. Tables 4.1 show a comparison of the age of the parents, in five-year age groups. In 2001, for women, childbearing peak was between the age of 20 and 29. The modal childbearing age for men occurs at a higher age group, 30-34.

PP
P J Lehohla
Statistician General: Statistics South Africa

EXPLANATORY NOTES

Source of data

The two sets of birth statistics that are reported here (occurrence-based and reporting-based) come from the same source, namely, Nucleus Bureau. When the clerks at the various offices of the Department of Home Affairs (DHA) capture the information about a birth, they do so directly onto the database at Nucleus Bureau. These transactions are used to update the Population Register database. A more detailed narrative on eligibility for inclusion in the Population Register is given below.

For the purpose of producing vital statistics, the following system is followed: every day all the (civil) transactions done at all the DHA offices are written onto a cassette. At the end of every month, a combined set of cassettes is created containing all the transactions done for the month. These transactions are read and the birth transactions are extracted for processing at Stats SA. The year in which the births are registered is the registration or processing year. Using this information, Stats SA shows the breakdown of the births registered according to the year in which the births occurred.

While birth information sent to Stats SA is the same as that in the Population Register, there is a difference of format between the two. Stats SA's data is based on births registered during the year (registration-based). On the other hand, entries on the Population Register reflect the date of birth. The date of registration of birth is not stored on the Population Registration file. For this reason, the Population Register can only be used to obtain births data broken down by date of birth (occurrence-based). By continuously updating the Population Register for late registration, the occurrence-based data from the Population Register gets closer and closer to the true level of births. In a situation where birth registrations are complete (with very few late registrations), the occurrence-based perspective (with reported births for a given year updated for the same year's births registered later) is similar to the registration based perspective (with all reported births for a given year considered irrespective of year of occurrence) are nearly the same. However, if there are a large number of late registrations, the two perspectives become widely dissimilar. With improvements in birth registration, the recorded data from the two sources will gradually converge.

South African Population Register

The South African Population Register deals with births, deaths, identity, marriages, divorces and movements of all South African citizens and permanent residents. Thus, each of the Acts dealing with any aspect of civil registration has implications for the information inputted onto the Population Register. The Births and Deaths Registration Act, 1992 (Act No. 51 of 1992) guides the registration of births and death throughout South Africa. The Birth and Death Registration Act No. 51 of 1992 was subsequently amended in 1997 (Act No. 67 of 1997) and in 1998 (Act No. 43 of 1998). Another Act that is pertinent to the Population Register is the Identification Act that was passed in 1997 (Act No. 68 of 1997). This Act repealed previous Identification Acts (Act No.72 of 1986, Act No. 21 of 1991, Act No. 4 of 1993 and Act No. 47 of 1995). From these various Acts and amendments, the following can be said about those persons whose particulars are eligible to be included on the Population Register:

- All children born of South African citizens and permanent residents when the notice of the birth is given within one year after the birth of the child.
- All children born of South African citizens and permanent residents when the notice of the birth is given one year after the birth of the child together with the prescribed requirement for a late registration of birth.
- All South African citizens and permanent residents who upon attainment of the age of 16 applied for and were granted identification cards.
- All South African citizens and permanent residents who die at any age after birth.
- All South African citizens and permanent residents who depart permanently from South Africa.

Persons whose particulars are not eligible for inclusion on the population register are listed below:

- Non-South African citizens who sojourn temporarily in the country.
- All South African citizens and permanent residents who died before notice of his/her birth had been given.

Municipal demarcation

Prior to 1994, there were about 1 300 municipalities throughout South Africa. These were reduced to 843, following the 1995/1996 local government elections. Subsequently, the Municipal Demarcation Act of 1998 (Act 27 of 1998) established the Municipal Demarcation Board and charged it with the responsibility of determining new municipal boundaries for the country. In this report we show the magisterial district along side the closest municipality to which it is geographically related. We show the percentage of the district that falls in that municipality.

DEFINITION OF CONCEPTS USED

- 1.1 **Live birth** is the complete expulsion or extraction from its mother's womb of a product of conception, irrespective of duration of the pregnancy, which after such separation, breathes or shows any other evidence of life.
- 1.2 **Recorded live births** - Recorded live births (birth registrations) indicate the number of births recorded (registered) in a specific year, irrespective of when the birth actually occurred. The births recorded in any given year include the births that occurred during that year plus other births that occurred in years prior to the year of registration. It should be noted that not all births are recorded (registered).
- 1.3 **Late registration** - Births occurring in a given calendar year but recorded in subsequent calendar years.
- 1.4 **Population group** - As from 1991 no distinction is made between the different population groups in the information collected by the Department of Home Affairs. The statistics collected, therefore, refer to all population groups combined.
- 1.5 **Magisterial districts** - (Tables 2.1 and 3.1). Due to changes in boundaries of magisterial districts, the data from 1994 are not comparable in all regards with those of previous years. As from 1994 the twelfth edition of the Statistics South Africa, Standard Code List of Areas, Report No. 09-09-03 (1994), has been followed.
- 1.6 **Municipality boundary** - (Tables 2.1 and 3.1) There are three categories of municipalities in terms of the Constitution: category A (metropolitan), category B (local) and category C (district).
- 1.7 **Stillbirths** - A stillbirth is a death prior to the expulsion or extraction from its mother's womb of a product of conception, irrespective of duration of pregnancy. That indicates the death after such separation, the child does not breathe or show other evidence of life. Prior to 1997, stillbirths were reported as a separate column, but in the same release as live births. Stillbirths for 1997 and later years are now to be published in a separate statistical release.
- 1.8 **Abbreviations used in Figures 3a and 3b**

| | |
|-----|-------------|
| Jan | = January |
| Feb | = February |
| Mar | = March |
| Apr | = April |
| May | = May |
| Jun | = June |
| Jul | = July |
| Aug | = August |
| Sep | = September |
| Oct | = October |
| Nov | = November |
| Dec | = December |

1.9 Abbreviations for Municipalities in Tables 2.1 and 3.1

Municipality

| | |
|-------------------|---|
| Aber Plains DMA | = Aberdeen Plains District Managed Area |
| Ben Oranje DMA | = Benede Oranje District Managed Area |
| Brede River DMA | = Brede River District Managed Area |
| Breede River/Wine | = Breede River Winelands |
| Central Karoo DMA | = Central Karoo District Managed Area |
| City of Jhb Metro | = City of Johannesburg Metropolitan |
| D Fields DMA | = Diamond Fields District Managed Area |
| Durban Metro | = Durban Metropolitan |
| Ekhurhuleni Metro | = Ekurhuleni Metropolitan |
| Emnam/Lady | = Emnambithi/Ladysmith |
| Greater Grob | = Greater Groblersdal |
| K. Cross BDMA | = Kalahari Cross Boundary District Managed Area |
| King Sabata D | = King Sabata Dalindyebo |
| Kruger N.P DMA | = Kruger National Park District Managed Area |
| South Cape DMA | = South Cape District Managed Area |
| Tohoy/Mala | = Tohoyandou/Malamulele |

Fig. 1: Recorded live births - A comparison of annual total and current registrations 1991-2001

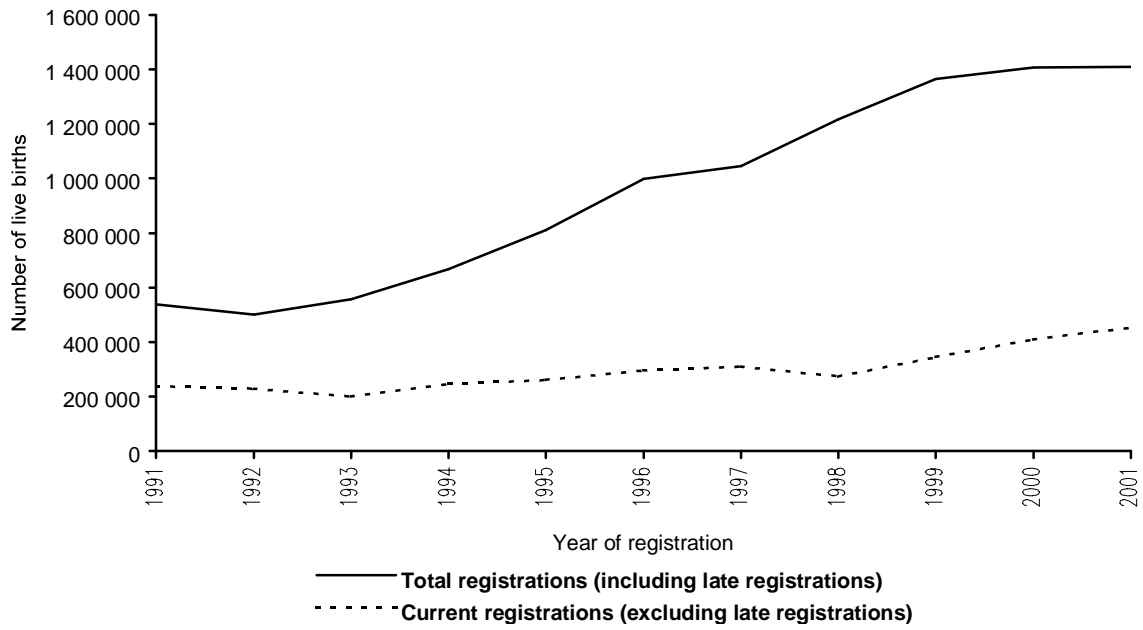

Fig. 2: Recorded live births - Comparison of updated occurrences over three periods at three points in time: 1991-1997, 1991-2000 and 1991-2001

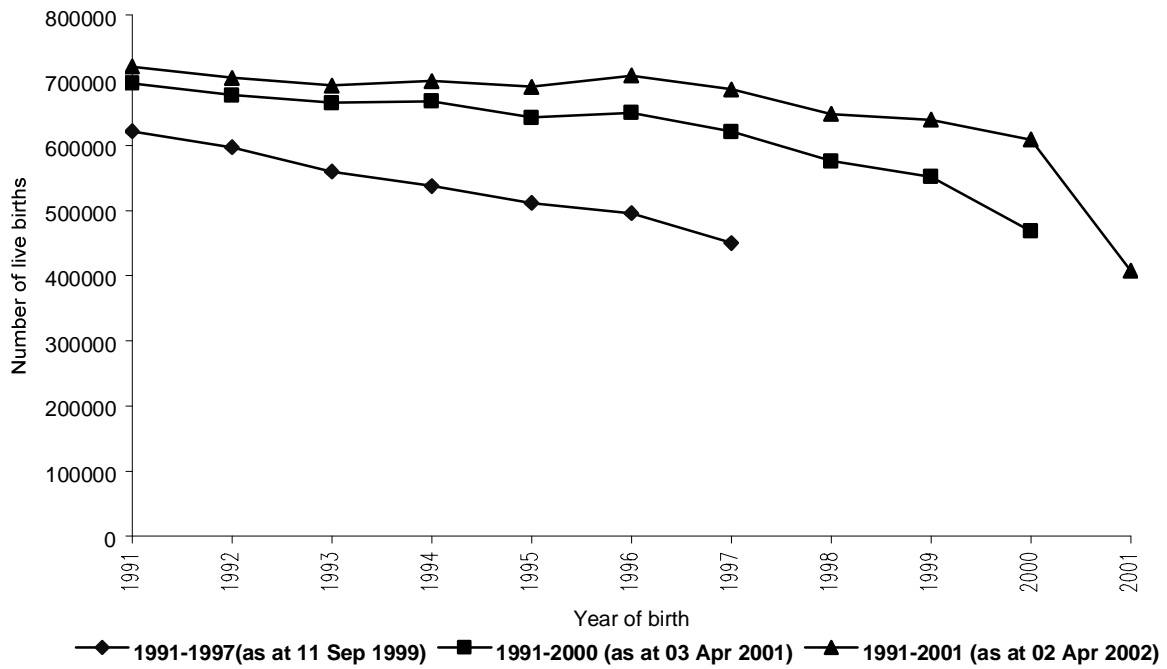

Fig. 3a: Recorded live births by year and month of occurrence, 1991-1995

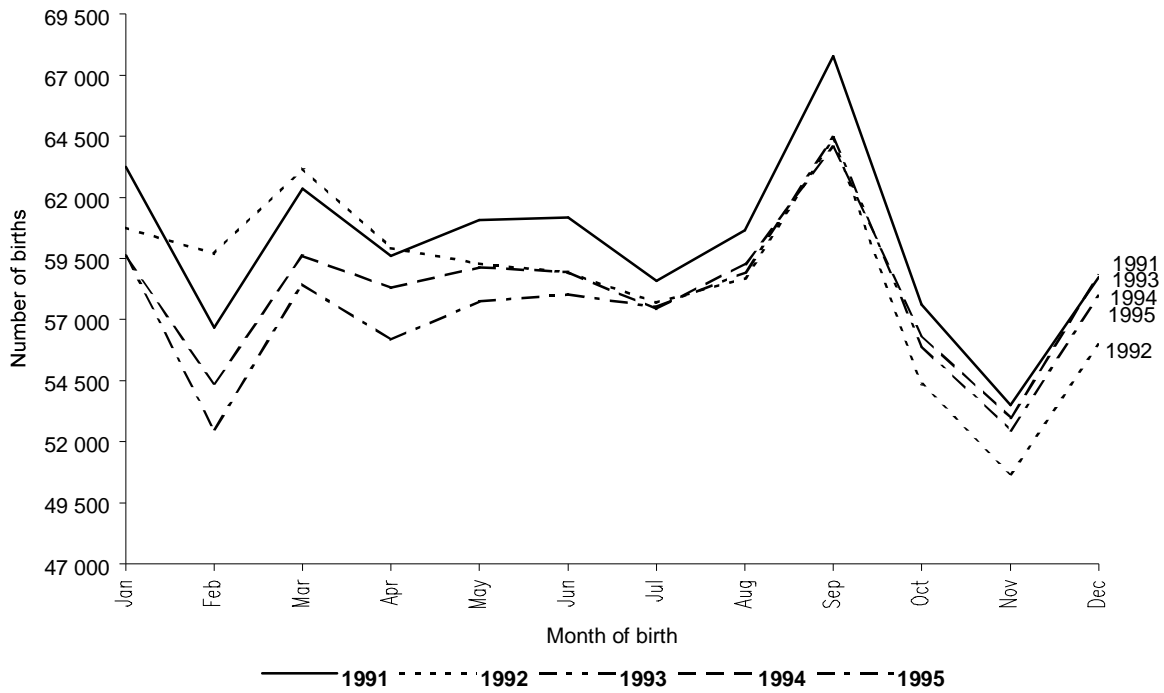

Fig. 3b: Recorded live births by year and month of occurrence, 1996-2001

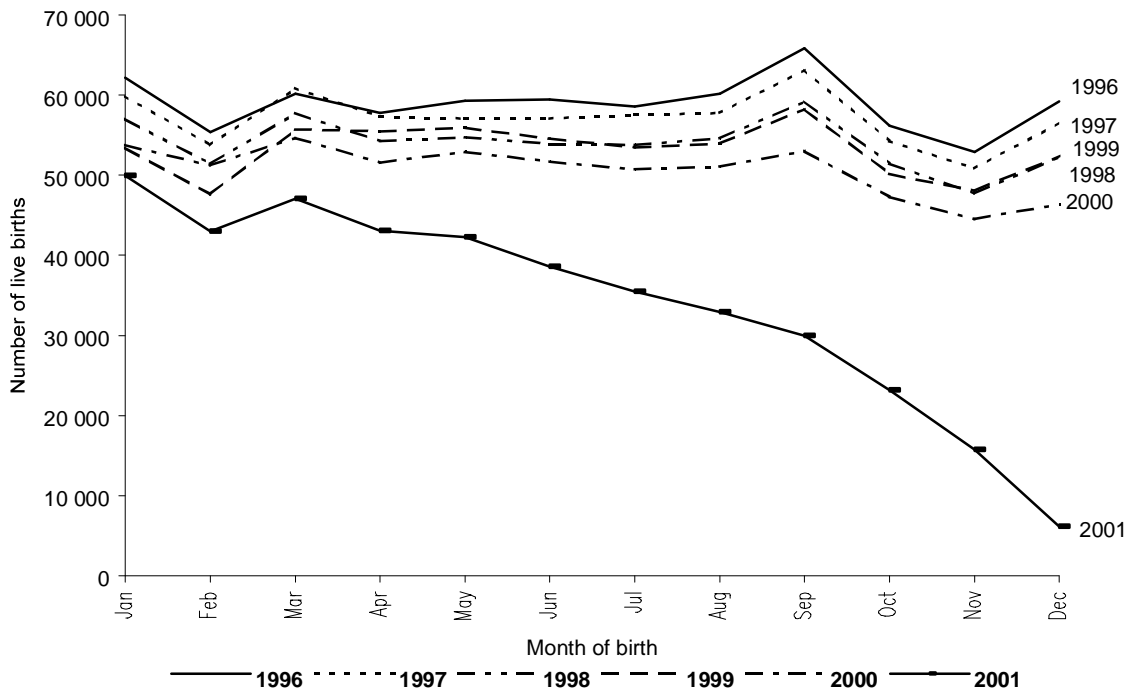

Fig. 4: Live births registered at different occurrence years, 1991-2001

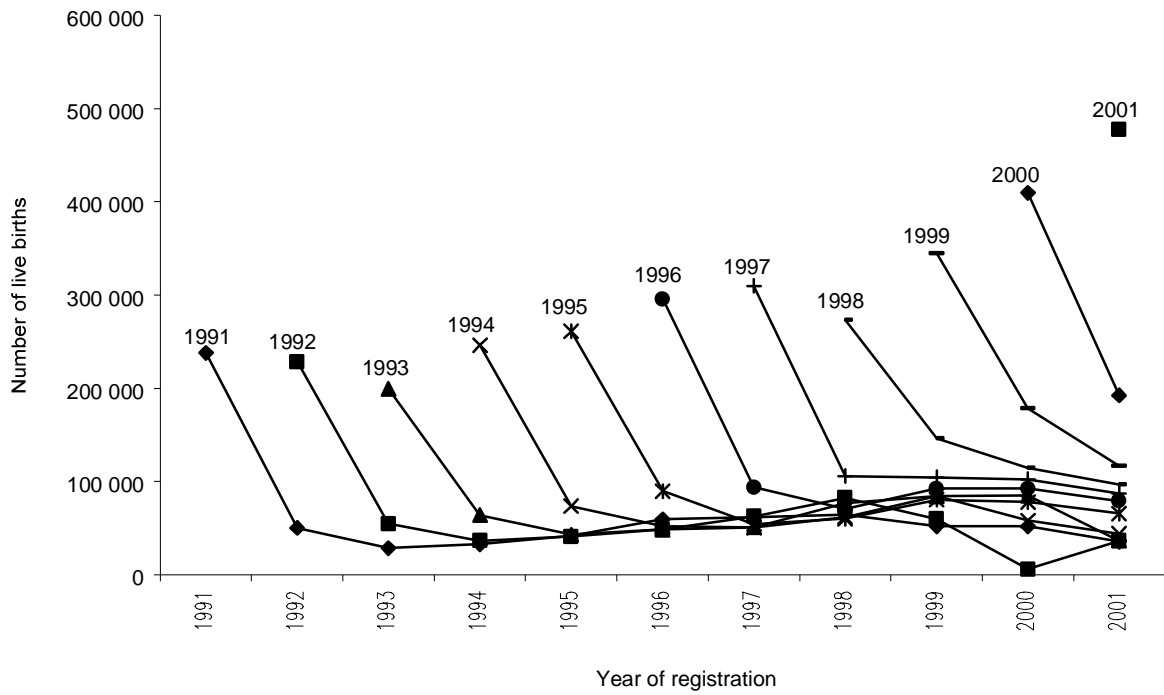

Fig. 5: Distribution of total annual live birth registrations in numbers and percentages by province, 2001

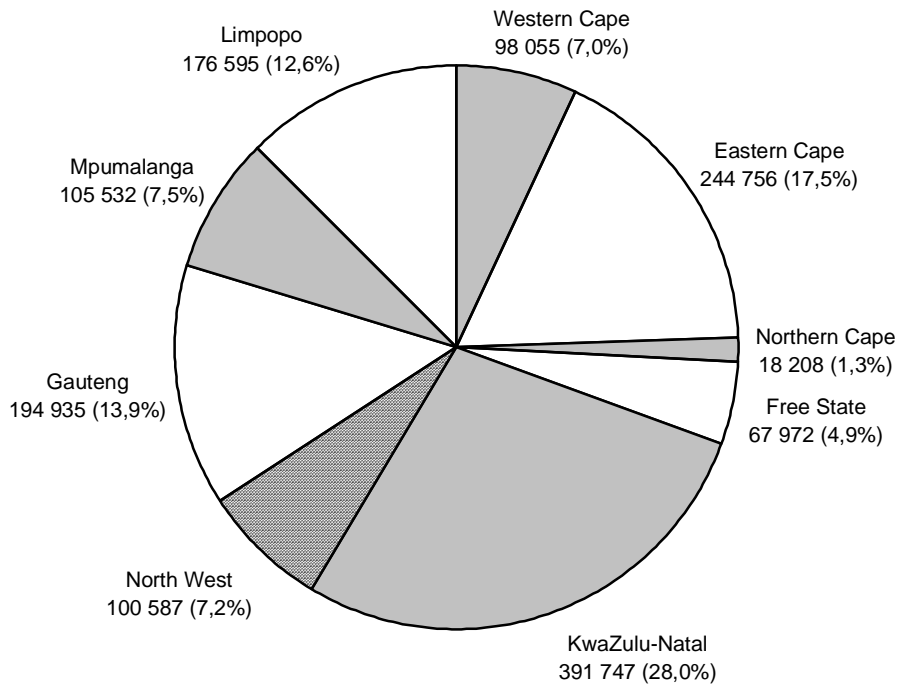

Fig. 6: Distribution of current annual live birth registrations in numbers and percentages by province, 2001

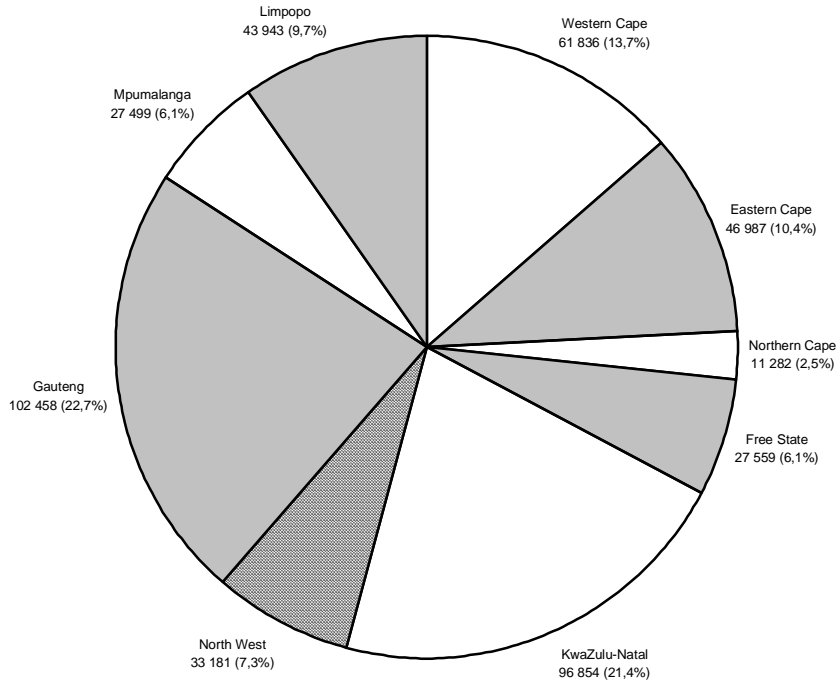
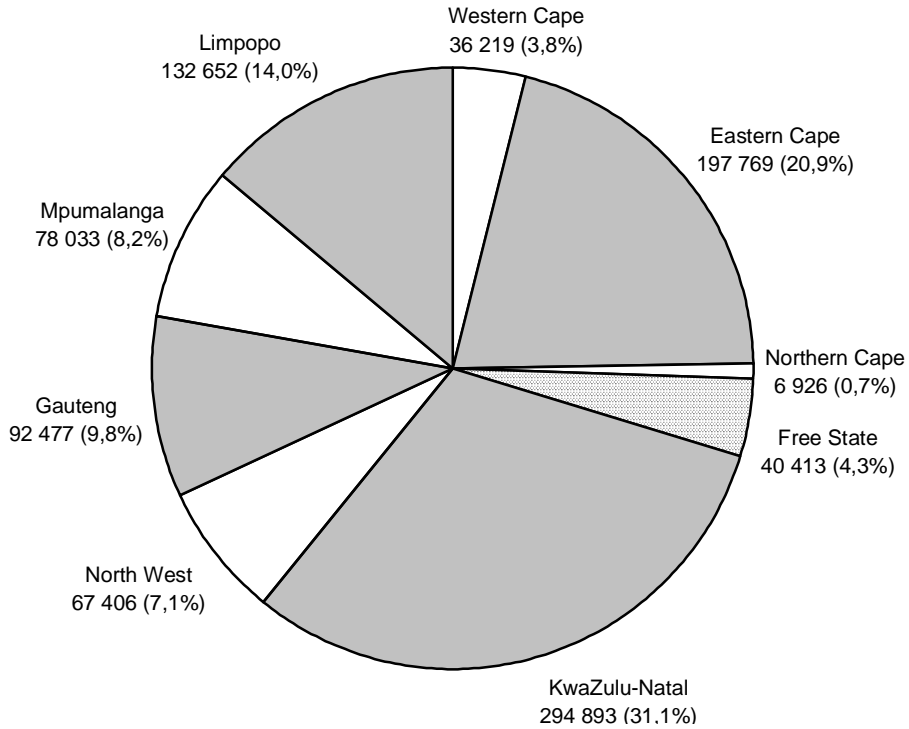

Fig. 7: Distribution of late annual live birth registrations in numbers and percentages by province, 2001



1. RECORDED LIVE BIRTHS - OCCURRENCES

1.1 YEAR OF OCCURRENCE BY SEX AND CITIZENSHIP, 1990-2001

| PERIOD YEAR | SA CITIZENS* | | | NON-CITIZENS* | | | OTHER** | | | GRAND TOTAL | | |
|----------------|--------------|---------|---------|---------------|--------|-------|---------|--------|-------|-------------|---------|---------|
| | MALE | FEMALE | TOTAL | MALE | FEMALE | TOTAL | MALE | FEMALE | TOTAL | MALE | FEMALE | TOTAL |
| 1990 | 359 854 | 359 780 | 719 634 | 153 | 149 | 302 | 634 | 594 | 1 228 | 360 641 | 360 523 | 697 089 |
| 1991 | 360 220 | 359 619 | 719 839 | 131 | 127 | 258 | 449 | 442 | 891 | 360 800 | 360 188 | 720 988 |
| 1992 | 351 108 | 351 380 | 702 488 | 109 | 95 | 204 | 394 | 455 | 849 | 351 611 | 351 930 | 703 541 |
| 1993 | 345 641 | 345 331 | 690 972 | 84 | 95 | 179 | 388 | 375 | 763 | 346 113 | 345 801 | 691 914 |
| 1994 | 349 251 | 348 590 | 697 841 | 62 | 70 | 132 | 431 | 372 | 803 | 349 762 | 349 044 | 698 806 |
| 1995 | 344 702 | 343 864 | 688 566 | 59 | 57 | 116 | 502 | 581 | 1 083 | 345 266 | 344 515 | 689 781 |
| 1996 | 354 478 | 351 787 | 706 265 | 59 | 57 | 116 | 421 | 389 | 810 | 354 958 | 352 233 | 707 191 |
| 1997 | 342 920 | 342 571 | 685 491 | 32 | 25 | 57 | 313 | 285 | 598 | 343 265 | 342 881 | 689 781 |
| 1998 | 324 390 | 323 260 | 647 650 | 17 | 16 | 33 | 284 | 234 | 518 | 324 691 | 323 510 | 648 201 |
| 1999 | 320 388 | 318 206 | 638 594 | 10 | 10 | 20 | 262 | 249 | 511 | 320 660 | 318 465 | 639 125 |
| 2000 | 306 026 | 302 712 | 608 738 | 6 | 1 | 7 | 69 | 86 | 155 | 306 101 | 302 799 | 608 900 |
| 2001 | 204 405 | 202 934 | 407 339 | 0 | 0 | 0 | 16 | 4 | 20 | 204 421 | 202 938 | 407 359 |

* Citizenship of the person whose birth has been reported.

** Other refers to those people whose citizenship was under investigation and had not been resolved on 02 April 2002. This figure varies each time data is extracted from the population register.

1. RECORDED LIVE BIRTHS - OCCURRENCES

1.2 YEAR AND MONTH OF OCCURRENCE BY SEX AND CITIZENSHIP, 1990-2001

| PERIOD | | SA CITIZENS* | | NON-CITIZENS* | | OTHER** | | TOTAL | | GRAND |
|-------------|--------------|--------------|----------------|----------------|------------|------------|------------|------------|----------------|----------------|
| YEAR | MONTH | MALE | FEMALE | MALE | FEMALE | MALE | FEMALE | MALE | FEMALE | TOTAL |
| 1990 | January | 30 454 | 30 300 | 16 | 20 | 58 | 60 | 30 528 | 30 380 | 60 908 |
| | February | 27 767 | 27 763 | 14 | 13 | 64 | 50 | 27 845 | 27 826 | 53 599 |
| | March | 31 417 | 31 278 | 19 | 5 | 57 | 56 | 31 493 | 31 339 | 60 549 |
| | April | 29 581 | 29 524 | 11 | 21 | 57 | 51 | 29 649 | 29 596 | 57 131 |
| | May | 29 695 | 30 377 | 11 | 16 | 46 | 60 | 29 752 | 30 453 | 58 096 |
| | June | 30 482 | 30 715 | 13 | 8 | 63 | 47 | 30 558 | 30 770 | 59 035 |
| | July | 29 366 | 29 267 | 9 | 12 | 55 | 38 | 29 430 | 29 317 | 56 650 |
| | August | 30 600 | 30 305 | 14 | 11 | 49 | 37 | 30 663 | 30 353 | 58 842 |
| | September | 33 936 | 33 790 | 16 | 14 | 60 | 67 | 34 012 | 33 871 | 65 229 |
| | October | 28 926 | 28 981 | 13 | 11 | 48 | 39 | 28 987 | 29 031 | 55 830 |
| | November | 27 517 | 27 481 | 5 | 9 | 36 | 49 | 27 558 | 27 539 | 53 180 |
| | December | 30 113 | 29 999 | 12 | 9 | 41 | 40 | 30 166 | 30 048 | 58 040 |
| | Total | | 359 854 | 359 780 | 153 | 149 | 634 | 594 | 360 641 | 360 523 |
| 1991 | January | 31 504 | 31 609 | 18 | 10 | 48 | 51 | 31 570 | 31 670 | 63 240 |
| | February | 28 496 | 28 098 | 7 | 10 | 34 | 35 | 28 537 | 28 143 | 56 680 |
| | March | 31 133 | 31 110 | 16 | 13 | 40 | 37 | 31 189 | 31 160 | 62 349 |
| | April | 29 609 | 29 890 | 10 | 10 | 34 | 40 | 29 653 | 29 940 | 59 593 |
| | May | 30 520 | 30 443 | 10 | 15 | 44 | 46 | 30 574 | 30 504 | 61 078 |
| | June | 30 669 | 30 388 | 13 | 8 | 46 | 42 | 30 728 | 30 438 | 61 166 |
| | July | 29 279 | 29 216 | 12 | 10 | 37 | 36 | 29 328 | 29 262 | 58 590 |
| | August | 30 488 | 30 068 | 9 | 13 | 37 | 41 | 30 534 | 30 122 | 60 656 |
| | September | 33 721 | 33 963 | 7 | 15 | 43 | 36 | 33 771 | 34 014 | 67 785 |
| | October | 28 667 | 28 879 | 5 | 6 | 28 | 23 | 28 700 | 28 908 | 57 608 |
| | November | 26 603 | 26 814 | 15 | 6 | 28 | 28 | 26 646 | 26 848 | 53 494 |
| | December | 29 531 | 29 141 | 9 | 11 | 30 | 27 | 29 570 | 29 179 | 58 749 |
| | Total | | 360 220 | 359 619 | 131 | 127 | 449 | 442 | 360 800 | 360 188 |
| 1992 | January | 30 476 | 30 164 | 8 | 9 | 40 | 52 | 30 524 | 30 225 | 60 749 |
| | February | 29 952 | 29 635 | 10 | 10 | 41 | 48 | 30 003 | 29 693 | 59 696 |
| | March | 31 388 | 31 704 | 6 | 10 | 41 | 43 | 31 435 | 31 757 | 63 192 |
| | April | 29 828 | 30 020 | 9 | 6 | 34 | 35 | 29 871 | 30 061 | 59 932 |
| | May | 29 488 | 29 719 | 10 | 3 | 23 | 42 | 29 521 | 29 764 | 59 285 |
| | June | 29 335 | 29 513 | 12 | 8 | 31 | 31 | 29 378 | 29 552 | 58 930 |
| | July | 28 613 | 28 983 | 12 | 7 | 38 | 40 | 28 663 | 29 030 | 57 693 |
| | August | 29 237 | 29 387 | 7 | 7 | 28 | 33 | 29 272 | 29 427 | 58 699 |
| | September | 32 247 | 32 031 | 10 | 9 | 35 | 33 | 32 292 | 32 073 | 64 365 |
| | October | 27 281 | 26 978 | 11 | 6 | 37 | 32 | 27 329 | 27 016 | 54 345 |
| | November | 25 197 | 25 430 | 8 | 12 | 24 | 27 | 25 229 | 25 469 | 50 698 |
| | December | 28 066 | 27 816 | 6 | 8 | 22 | 39 | 28 094 | 27 863 | 55 957 |
| | Total | | 351 108 | 351 380 | 109 | 95 | 394 | 455 | 351 611 | 351 930 |

1. RECORDED LIVE BIRTHS - OCCURRENCES

1.2 YEAR AND MONTH OF OCCURRENCE BY SEX AND CITIZENSHIP, 1990-2001 (continued)

| PERIOD | | SA CITIZENS* | | NON-CITIZENS* | | OTHER** | | TOTAL | | GRAND |
|--------------|-----------|----------------|----------------|---------------|-----------|------------|------------|----------------|----------------|----------------|
| YEAR | MONTH | MALE | FEMALE | MALE | FEMALE | MALE | FEMALE | MALE | FEMALE | TOTAL |
| 1993 | January | 29 360 | 29 309 | 6 | 6 | 38 | 26 | 29 404 | 29 341 | 58 745 |
| | February | 26 615 | 26 348 | 9 | 7 | 38 | 26 | 26 662 | 26 381 | 53 043 |
| | March | 29 835 | 30 094 | 10 | 9 | 39 | 30 | 29 884 | 30 133 | 60 017 |
| | April | 28 452 | 28 331 | 8 | 5 | 24 | 35 | 28 484 | 28 371 | 56 855 |
| | May | 28 685 | 28 831 | 10 | 9 | 32 | 35 | 28 727 | 28 875 | 57 602 |
| | June | 29 047 | 29 177 | 8 | 11 | 30 | 30 | 29 085 | 29 218 | 58 303 |
| | July | 28 410 | 28 448 | 7 | 8 | 32 | 31 | 28 449 | 28 487 | 56 936 |
| | August | 29 452 | 29 383 | 5 | 14 | 23 | 31 | 29 480 | 29 428 | 58 908 |
| | September | 32 239 | 32 079 | 6 | 7 | 41 | 35 | 32 286 | 32 121 | 64 407 |
| | October | 27 528 | 27 790 | 4 | 6 | 36 | 35 | 27 568 | 27 831 | 55 399 |
| | November | 26 603 | 26 447 | 6 | 6 | 22 | 33 | 26 631 | 26 486 | 53 117 |
| | December | 29 415 | 29 094 | 5 | 7 | 33 | 31 | 29 453 | 29 132 | 58 585 |
| Total | | 345 641 | 345 331 | 84 | 95 | 388 | 378 | 346 113 | 345 804 | 691 917 |
| 1994 | January | 29 859 | 29 589 | 4 | 4 | 40 | 36 | 29 903 | 29 629 | 59 532 |
| | February | 27 111 | 27 222 | 4 | 7 | 38 | 21 | 27 153 | 27 250 | 54 403 |
| | March | 29 860 | 29 650 | 5 | 12 | 35 | 31 | 29 900 | 29 693 | 59 593 |
| | April | 29 036 | 29 186 | 8 | 4 | 32 | 35 | 29 076 | 29 225 | 58 301 |
| | May | 29 532 | 29 524 | 4 | 6 | 36 | 34 | 29 572 | 29 564 | 59 136 |
| | June | 29 279 | 29 584 | 10 | 6 | 37 | 26 | 29 326 | 29 616 | 58 942 |
| | July | 28 815 | 28 528 | 10 | 6 | 42 | 27 | 28 867 | 28 561 | 57 428 |
| | August | 29 667 | 29 534 | 6 | 5 | 31 | 43 | 29 704 | 29 582 | 59 286 |
| | September | 32 044 | 31 925 | 5 | 12 | 35 | 25 | 32 084 | 31 962 | 64 046 |
| | October | 28 274 | 28 017 | 4 | 8 | 30 | 34 | 28 308 | 28 059 | 56 367 |
| | November | 26 372 | 26 537 | 10 | 4 | 31 | 35 | 26 413 | 26 576 | 52 989 |
| | December | 29 402 | 29 294 | 10 | 8 | 44 | 25 | 29 456 | 29 327 | 58 783 |
| Total | | 349 251 | 348 590 | 80 | 82 | 431 | 372 | 349 762 | 349 044 | 698 806 |
| 1995 | January | 29 878 | 29 617 | 5 | 4 | 46 | 50 | 29 929 | 29 671 | 59 600 |
| | February | 26 257 | 26 165 | 7 | 5 | 41 | 49 | 26 305 | 26 219 | 52 524 |
| | March | 29 287 | 29 056 | 1 | 3 | 49 | 49 | 29 337 | 29 108 | 58 445 |
| | April | 27 903 | 28 158 | 4 | 6 | 49 | 45 | 27 956 | 28 209 | 56 165 |
| | May | 29 042 | 28 617 | 9 | 7 | 30 | 53 | 29 081 | 28 677 | 57 758 |
| | June | 28 955 | 28 981 | 5 | 7 | 40 | 43 | 29 000 | 29 031 | 58 031 |
| | July | 28 572 | 28 835 | 7 | 6 | 45 | 56 | 28 624 | 28 897 | 57 521 |
| | August | 29 529 | 29 312 | 5 | 6 | 32 | 48 | 29 566 | 29 366 | 58 932 |
| | September | 32 065 | 32 242 | 9 | 8 | 52 | 66 | 32 126 | 32 316 | 64 442 |
| | October | 27 875 | 27 978 | 8 | 3 | 29 | 45 | 27 912 | 28 026 | 55 938 |
| | November | 26 240 | 26 145 | 1 | 7 | 40 | 40 | 26 281 | 26 192 | 52 473 |
| | December | 29 099 | 28 758 | 1 | 8 | 49 | 37 | 29 149 | 28 803 | 57 952 |
| Total | | 344 702 | 343 864 | 62 | 70 | 502 | 581 | 345 266 | 344 515 | 689 781 |

1. RECORDED LIVE BIRTHS - OCCURRENCES

1.2 YEAR AND MONTH OF OCCURRENCE BY SEX AND CITIZENSHIP, 1990-2001 (concluded)

| PERIOD | | SA CITIZENS* | | NON-CITIZENS* | | OTHER** | | TOTAL | | GRAND |
|--------------|-----------|----------------|----------------|---------------|-----------|------------|------------|----------------|----------------|----------------|
| YEAR | MONTH | MALE | FEMALE | MALE | FEMALE | MALE | FEMALE | MALE | FEMALE | TOTAL |
| 1996 | January | 31 056 | 31 058 | 6 | 8 | 38 | 42 | 31 100 | 31 108 | 62 208 |
| | February | 27 753 | 27 517 | 4 | 3 | 53 | 22 | 27 810 | 27 542 | 55 352 |
| | March | 30 099 | 29 983 | 6 | 5 | 35 | 31 | 30 140 | 30 019 | 60 159 |
| | April | 29 049 | 28 646 | 4 | 5 | 20 | 30 | 29 073 | 28 681 | 57 754 |
| | May | 29 709 | 29 518 | 4 | 5 | 29 | 32 | 29 742 | 29 555 | 59 297 |
| | June | 29 932 | 29 491 | 4 | 4 | 32 | 31 | 29 968 | 29 526 | 59 494 |
| | July | 29 246 | 29 262 | 8 | 2 | 29 | 30 | 29 283 | 29 294 | 58 577 |
| | August | 30 095 | 29 961 | 10 | 7 | 41 | 39 | 30 146 | 30 007 | 60 153 |
| | September | 33 006 | 32 784 | 7 | 6 | 40 | 38 | 33 053 | 32 828 | 65 881 |
| | October | 28 265 | 27 831 | 4 | 4 | 34 | 26 | 28 303 | 27 861 | 56 164 |
| | November | 26 383 | 26 458 | 2 | 5 | 29 | 24 | 26 414 | 26 487 | 52 901 |
| | December | 29 885 | 29 278 | 0 | 3 | 41 | 44 | 29 926 | 29 325 | 59 251 |
| Total | | 354 478 | 351 787 | 59 | 57 | 421 | 389 | 354 958 | 352 233 | 707 191 |
| 1997 | January | 29 982 | 29 818 | 6 | 1 | 28 | 34 | 30 016 | 29 853 | 59 869 |
| | February | 26 895 | 26 808 | 4 | 1 | 34 | 22 | 26 933 | 26 831 | 53 764 |
| | March | 30 424 | 30 372 | 5 | 2 | 45 | 37 | 30 474 | 30 411 | 60 885 |
| | April | 28 415 | 28 828 | 0 | 2 | 21 | 24 | 28 436 | 28 854 | 57 290 |
| | May | 28 579 | 28 463 | 3 | 1 | 22 | 19 | 28 604 | 28 483 | 57 087 |
| | June | 28 346 | 28 694 | 2 | 4 | 27 | 17 | 28 375 | 28 715 | 57 090 |
| | July | 28 810 | 28 675 | 2 | 2 | 15 | 24 | 28 827 | 28 701 | 57 528 |
| | August | 28 744 | 28 948 | 0 | 5 | 23 | 30 | 28 767 | 28 983 | 57 750 |
| | September | 31 635 | 31 490 | 3 | 1 | 21 | 22 | 31 659 | 31 513 | 63 172 |
| | October | 27 235 | 27 014 | 1 | 2 | 24 | 16 | 27 260 | 27 032 | 54 292 |
| | November | 25 482 | 25 298 | 3 | 4 | 26 | 24 | 25 511 | 25 326 | 50 837 |
| | December | 28 373 | 28 163 | 3 | 0 | 27 | 16 | 28 403 | 28 179 | 56 582 |
| Total | | 342 920 | 342 571 | 32 | 25 | 313 | 285 | 343 265 | 342 881 | 686 146 |
| 1998 | January | 28 445 | 28 536 | 4 | 2 | 33 | 35 | 28 482 | 28 573 | 57 055 |
| | February | 25 738 | 25 603 | 0 | 2 | 37 | 20 | 25 775 | 25 625 | 51 400 |
| | March | 28 995 | 28 729 | 3 | 1 | 26 | 13 | 29 024 | 28 743 | 57 767 |
| | April | 27 005 | 27 211 | 1 | 2 | 13 | 25 | 27 019 | 27 238 | 54 257 |
| | May | 27 564 | 27 138 | 0 | 1 | 28 | 19 | 27 592 | 27 158 | 54 750 |
| | June | 26 968 | 26 879 | 1 | 1 | 23 | 10 | 26 992 | 26 890 | 53 882 |
| | July | 26 906 | 26 852 | 1 | 1 | 20 | 19 | 26 927 | 26 872 | 53 799 |
| | August | 27 222 | 27 292 | 2 | 1 | 23 | 16 | 27 247 | 27 309 | 54 556 |
| | September | 29 699 | 29 517 | 1 | 2 | 22 | 15 | 29 722 | 29 534 | 59 256 |
| | October | 25 876 | 25 562 | 2 | 1 | 22 | 26 | 25 900 | 25 589 | 51 489 |
| | November | 23 938 | 23 710 | 1 | 1 | 25 | 23 | 23 964 | 23 734 | 47 698 |
| | December | 26 034 | 26 231 | 1 | 1 | 12 | 13 | 26 047 | 26 245 | 52 292 |
| Total | | 324 390 | 323 260 | 17 | 16 | 284 | 234 | 324 691 | 323 510 | 648 201 |

1. RECORDED LIVE BIRTHS - OCCURRENCES

1.2 YEAR AND MONTH OF OCCURRENCE BY SEX AND CITIZENSHIP, 1990-2001 (concluded)

| PERIOD | | SA CITIZENS* | | NON-CITIZENS* | | OTHER** | | TOTAL | | GRAND |
|--------|--------------|--------------|----------------|----------------|-----------|-----------|------------|------------|----------------|----------------|
| YEAR | MONTH | MALE | FEMALE | MALE | FEMALE | MALE | FEMALE | MALE | FEMALE | TOTAL |
| 1999 | January | 26 671 | 26 728 | 0 | 2 | 24 | 16 | 26 695 | 26 746 | 53 441 |
| | February | 23 949 | 23 624 | 1 | 0 | 12 | 12 | 23 962 | 23 636 | 47 598 |
| | March | 27 892 | 27 778 | 1 | 0 | 35 | 21 | 27 928 | 27 799 | 55 727 |
| | April | 27 712 | 27 748 | 0 | 1 | 19 | 25 | 27 731 | 27 774 | 55 505 |
| | May | 27 928 | 27 968 | 1 | 1 | 32 | 18 | 27 961 | 27 987 | 55 948 |
| | June | 27 386 | 27 114 | 1 | 1 | 27 | 26 | 27 414 | 27 141 | 54 555 |
| | July | 26 728 | 26 723 | 1 | 3 | 22 | 25 | 26 751 | 26 751 | 53 502 |
| | August | 27 068 | 26 810 | 3 | 1 | 23 | 29 | 27 094 | 26 840 | 53 934 |
| | September | 29 433 | 28 795 | 0 | 0 | 21 | 26 | 29 454 | 28 821 | 58 275 |
| | October | 24 902 | 25 249 | 0 | 0 | 19 | 21 | 24 921 | 25 270 | 50 191 |
| | November | 24 363 | 23 665 | 1 | 0 | 13 | 14 | 24 377 | 23 679 | 48 056 |
| | December | 26 356 | 26 004 | 1 | 1 | 15 | 16 | 26 372 | 26 021 | 52 393 |
| | Total | | 320 388 | 318 206 | 10 | 10 | 262 | 249 | 320 660 | 318 465 |
| 2000 | January | 27 062 | 26 696 | 1 | 0 | 10 | 17 | 27 073 | 26 713 | 53 786 |
| | February | 25 786 | 25 424 | 0 | 0 | 5 | 11 | 25 791 | 25 435 | 51 226 |
| | March | 27 573 | 27 090 | 0 | 0 | 9 | 12 | 27 582 | 27 102 | 54 684 |
| | April | 25 906 | 25 649 | 0 | 0 | 10 | 10 | 25 916 | 25 659 | 51 575 |
| | May | 26 440 | 26 448 | 1 | 1 | 13 | 15 | 26 454 | 26 464 | 52 918 |
| | June | 25 939 | 25 724 | 1 | 0 | 7 | 7 | 25 947 | 25 731 | 51 678 |
| | July | 25 510 | 25 213 | 1 | 0 | 6 | 4 | 25 517 | 25 217 | 50 734 |
| | August | 25 717 | 25 337 | 0 | 0 | 3 | 4 | 25 720 | 25 341 | 51 061 |
| | September | 26 632 | 26 409 | 0 | 0 | 0 | 2 | 26 632 | 26 411 | 53 043 |
| | October | 23 859 | 23 419 | 0 | 0 | 4 | 2 | 23 863 | 23 421 | 47 284 |
| | November | 22 299 | 22 244 | 2 | 0 | 2 | 2 | 22 303 | 22 246 | 44 549 |
| | December | 23 303 | 23 059 | 0 | 0 | 0 | 0 | 23 303 | 23 059 | 46 362 |
| | Total | | 306 026 | 302 712 | 6 | 1 | 69 | 86 | 306 101 | 302 799 |
| 2001 | January | 25 159 | 24 798 | 0 | 0 | 3 | 1 | 25 162 | 24 799 | 49 961 |
| | February | 21 461 | 21 542 | 0 | 0 | 1 | 0 | 21 462 | 21 542 | 43 004 |
| | March | 23 778 | 23 257 | 0 | 0 | 1 | 0 | 23 779 | 23 257 | 47 036 |
| | April | 21 587 | 21 475 | 0 | 0 | 4 | 0 | 21 591 | 21 475 | 43 066 |
| | May | 21 137 | 21 110 | 0 | 0 | 2 | 0 | 21 139 | 21 110 | 42 249 |
| | June | 19 267 | 19 337 | 0 | 0 | 1 | 2 | 19 268 | 19 339 | 38 607 |
| | July | 17 821 | 17 682 | 0 | 0 | 1 | 0 | 17 822 | 17 682 | 35 504 |
| | August | 16 475 | 16 481 | 0 | 0 | 2 | 1 | 16 477 | 16 482 | 32 959 |
| | September | 15 079 | 14 854 | 0 | 0 | 0 | 0 | 15 079 | 14 854 | 29 933 |
| | October | 11 597 | 11 582 | 0 | 0 | 1 | 0 | 11 598 | 11 582 | 23 180 |
| | November | 8 007 | 7 724 | 0 | 0 | 0 | 0 | 8 007 | 7 724 | 15 731 |
| | December | 3 037 | 3 092 | 0 | 0 | 0 | 0 | 3 037 | 3 092 | 6 129 |
| | Total | | 204 405 | 202 934 | 0 | 0 | 16 | 4 | 204 421 | 202 938 |

* Citizenship of the person whose birth has been reported.

** Other refers to those people whose citizenship was under investigation and had not been resolved on 02 April 2002. This figure varies each time data is extracted from the population register.

1. RECORDED LIVE BIRTHS

1.3 RECORDED LIVE BIRTHS BY YEAR OF OCCURRENCE AND REGISTRATION, 1991-2001

| REGISTRATION YEAR | OCCURRENCE YEAR | | | | | | | | | | |
|----------------------|---|----------------|----------------|----------------|----------------|----------------|----------------|----------------|----------------|----------------|----------------|
| | 1991 | 1992 | 1993 | 1994 | 1995 | 1996 | 1997 | 1998 | 1999 | 2000 | 2001 |
| 1991 | 238 053 | | | | | | | | | | |
| 1992 | 50 124 228 445 | | | | | | | | | | |
| 1993 | 28 668 54 584 199 460 | | | | | | | | | | |
| 1994 | 32 721 36 373 63 813 246 345 | | | | | | | | | | |
| 1995 | 41 718 40 965 43 097 73 336 260 880 | | | | | | | | | | |
| 1996 | 59 583 48 415 48 338 51 748 89 566 295 719 | | | | | | | | | | |
| 1997 | 61 406 62 404 50 708 50 627 54 198 93 807 309 723 | | | | | | | | | | |
| 1998 | 64 118 82 381 77 021 61 919 59 942 70 261 105 766 273 180 | | | | | | | | | | |
| 1999 | 51 773 59 898 84 143 84 563 80 362 92 276 104 453 146 055 344 700 | | | | | | | | | | |
| 2000 | 52 000 60 000 85 000 58 170 78 122 92 269 102 179 114 781 178 516 409 707 | | | | | | | | | | |
| 2001 | 35 525 36 564 36 441 43 932 65 682 79 095 87 285 96 809 116 374 192 410 477 489 | | | | | | | | | | |
| Total | 715 689 | 656 029 | 688 021 | 670 640 | 688 752 | 723 427 | 709 406 | 630 825 | 639 590 | 602 117 | 477 489 |

1. RECORDED LIVE BIRTHS

1.4 TOTAL BIRTH REGISTRATIONS AND OCCURRENCES
FOR VARIOUS YEARS, 1991-2001

| YEAR | TOTAL OCCURRENCES | TOTAL REGISTRATIONS |
|------|----------------------|------------------------|
| 1991 | 720 988 | 537 999 |
| 1992 | 703 541 | 501 461 |
| 1993 | 691 914 | 557 995 |
| 1994 | 698 806 | 667 107 |
| 1995 | 689 781 | 809 439 |
| 1996 | 707 191 | 998 798 |
| 1997 | 686 146 | 1 046 095 |
| 1998 | 648 201 | 1 216 337 |
| 1999 | 639 125 | 1 363 800 |
| 2000 | 608 900 | 1 407 833 |
| 2001 | 407 359 | 1 433 432 |

. RECORDED LIVE BIRTHS

.1 REGISTRATIONS FOR 2001 BY YEAR OF BIRTH, MAGISTERIAL DISTRICT AND MUNICIPALITY

| PROVINCE AND DISTRICT | MUNICIPALITY | GRAND TOTAL | 2001 | YEAR OF BIRTH | | | | | | |
|-----------------------|--------------------|-------------|---------|---------------|---------|---------|--------|--------|--------|---------|
| | NAME | | | TOTAL | 2000 | 1999 | 1998 | 1997 | 1996 | <1995 |
| TOTAL SA | | 1 433 432 | 477 489 | 955 943 | 192 410 | 116 374 | 96 809 | 87 285 | 79 095 | 383 970 |
| WESTERN CAPE | | 102 728 | 66 509 | 36 219 | 11 347 | 5 560 | 4 190 | 3 380 | 3 068 | 8 674 |
| BEAUFORT WEST | BEAUFORT WEST | 693 | 629 | 64 | 21 | 7 | 3 | 6 | 5 | 22 |
| BELLVILLE | CITY OF CAPE TOWN | 9 054 | 6 845 | 2 209 | 875 | 349 | 268 | 215 | 162 | 340 |
| BREDASDORP | CAPE AGULHAS | 300 | 207 | 93 | 52 | 14 | 5 | 5 | 2 | 15 |
| DALEDON | THEEWATERSKLOOF | 1 074 | 725 | 349 | 160 | 47 | 24 | 29 | 31 | 58 |
| DALITZDORP | KANNALAND | 28 | 14 | 14 | 8 | 1 | 1 | - | 1 | 3 |
| CAPE | CITY OF CAPE TOWN | 34 630 | 20 797 | 13 833 | 3 524 | 2 022 | 1 596 | 1 412 | 1 298 | 3 981 |
| BERES | BREDE RIVER DMA | 1 582 | 1 095 | 487 | 255 | 77 | 49 | 19 | 14 | 73 |
| BLANWILLIAM | CEDERBERG | 582 | 484 | 98 | 60 | 16 | 5 | 5 | 2 | 10 |
| BURGEO | SOUTH CAPE DMA | 3 379 | 2 207 | 1 172 | 352 | 211 | 145 | 106 | 98 | 260 |
| BROODWOOD | CITY OF CAPE TOWN | 2 906 | 2 354 | 552 | 226 | 95 | 56 | 38 | 53 | 84 |
| DEIDELBERG | LANGEBERG | 79 | 34 | 45 | 5 | 9 | 6 | 8 | 6 | 11 |
| DIERMANUS | OVERSTRAND | 679 | 455 | 224 | 108 | 34 | 23 | 18 | 6 | 35 |
| DIOPFIELD | SALDANHA BAY | 31 | 18 | 13 | 6 | - | 2 | 1 | 2 | 2 |
| KNYSNA | KNYSNA | 1 726 | 778 | 948 | 356 | 160 | 111 | 73 | 58 | 190 |
| DUILS RIVER | CITY OF CAPE TOWN | 153 | 83 | 70 | 20 | 9 | 6 | 9 | 3 | 23 |
| ADISMITH | LANGEBERG | 431 | 241 | 190 | 63 | 16 | 20 | 10 | 20 | 61 |
| LAINGSBURG | LAINGSBURG | 119 | 94 | 25 | 7 | 6 | - | 1 | 1 | 10 |
| MALMESBURY | SWARTLAND | 2 335 | 1 750 | 585 | 210 | 84 | 65 | 52 | 47 | 127 |
| MITCHELL'S PLAIN | CITY OF CAPE TOWN | 9 614 | 4 934 | 4 680 | 1 205 | 739 | 604 | 505 | 469 | 1 158 |
| MONTAGU | BREEDE RIVER/WINE. | 638 | 434 | 204 | 98 | 35 | 28 | 10 | 8 | 25 |
| MOORREESBURG | SWARTLAND | 42 | 21 | 21 | 5 | 3 | 3 | 1 | 5 | 4 |
| MOSSEL BAY | MOSSEL BAY | 1 258 | 747 | 511 | 188 | 73 | 47 | 28 | 29 | 146 |
| MURRAYSBURG | CENTRAL KAROO DMA | 113 | 72 | 41 | 18 | 4 | 1 | 8 | 1 | 9 |
| ODTSHOORN | ODTSHOORN | 2 099 | 1 459 | 640 | 305 | 127 | 78 | 40 | 24 | 66 |
| DAARL | DRAKENSTEIN | 4 910 | 3 525 | 1 385 | 453 | 260 | 161 | 138 | 109 | 264 |
| DIKETBERG | BERGRIVIER | 610 | 441 | 169 | 81 | 21 | 12 | 10 | 5 | 40 |
| PRINCE ALBERT | PRINCE ALBERT | 206 | 162 | 44 | 32 | - | 5 | 1 | 1 | 5 |
| DIVERSDALE | LANGEBERG | 639 | 481 | 158 | 108 | 16 | 12 | 5 | 4 | 13 |
| ROBERTSON | BREEDE RIVER/WINE. | 841 | 545 | 296 | 127 | 58 | 30 | 11 | 13 | 57 |
| MON'S TOWN | CITY OF CAPE TOWN | 367 | 177 | 190 | 56 | 23 | 24 | 28 | 23 | 36 |
| OMERSET WEST | CITY OF CAPE TOWN | 3 916 | 2 644 | 1 272 | 544 | 211 | 132 | 94 | 64 | 227 |
| TELLENBOSCH | STELLENBOSCH | 2 217 | 1 324 | 893 | 216 | 127 | 120 | 95 | 83 | 252 |
| TRAND | CITY OF CAPE TOWN | 66 | 33 | 33 | 12 | 8 | 2 | 2 | 2 | 7 |
| WELLENDAM | SWELLENDAM | 469 | 255 | 214 | 123 | 31 | 9 | 9 | 7 | 35 |
| WULBAGH | WITZENBERG | 55 | 27 | 28 | 10 | 5 | 1 | 1 | 1 | 10 |
| WIONDALE | SOUTH CAPE DMA | 218 | 147 | 71 | 29 | 12 | 12 | 8 | 2 | 8 |
| WANRHYNSDORP | MATZIKAMA | 36 | 26 | 10 | 2 | - | 1 | - | - | 7 |
| WREDENBURG | SALDANHA BAY | 1 394 | 1 000 | 394 | 187 | 68 | 45 | 20 | 17 | 57 |
| WREDENDAL | MATZIKAMA | 904 | 677 | 227 | 103 | 33 | 24 | 13 | 13 | 41 |
| WELLINGTON | DRAKENSTEIN | 8 | 1 | 7 | 2 | 1 | - | - | 1 | 3 |
| WORCESTER | BREEDE VALLEY | 3 535 | 2 819 | 716 | 285 | 111 | 86 | 56 | 44 | 134 |
| WYNBERG | CITY OF CAPE TOWN | 8 792 | 5 748 | 3 044 | 850 | 437 | 368 | 290 | 334 | 765 |

2. RECORDED LIVE BIRTHS

2.1 REGISTRATIONS FOR 2001 BY YEAR OF BIRTH, MAGISTERIAL DISTRICT AND MUNICIPALITY (continued)

| PROVINCE AND DISTRICT | MUNICIPALITY | GRAND TOTAL | 2001 | LATE REGISTRATIONS | | | | | | |
|-----------------------|------------------|----------------|---------------|--------------------|---------------|---------------|---------------|---------------|---------------|---------------|
| | NAME | | | TOTAL | 2000 | 1999 | 1998 | 1997 | 1996 | <1995 |
| EASTERN CAPE | | 246 261 | 48 492 | 197 769 | 34 619 | 24 956 | 21 223 | 19 173 | 16 253 | 81 545 |
| ABERDEEN | ABER.PLAINS DMA | 247 | 94 | 153 | 41 | 50 | 21 | 7 | 4 | 30 |
| ADELAIDE | NXUBA | 318 | 163 | 155 | 12 | 15 | 22 | 23 | 14 | 69 |
| ALBANY | MAKANA | 1 875 | 738 | 1 137 | 295 | 144 | 137 | 113 | 96 | 352 |
| ALBERT | GARIEP | 738 | 118 | 620 | 125 | 77 | 51 | 60 | 43 | 264 |
| ALEXANDRIA | SUNDAY'S R.V | 124 | 10 | 114 | 12 | 8 | 8 | 9 | 8 | 69 |
| ALIWAL NORTH | MALETSWAI | 969 | 185 | 784 | 185 | 121 | 85 | 75 | 48 | 270 |
| BARKLY EAST | SENQU | 545 | 42 | 503 | 73 | 54 | 44 | 43 | 40 | 249 |
| BATHURST | NDLAMBE | 541 | 103 | 438 | 107 | 103 | 61 | 60 | 33 | 74 |
| BEDFORD | BLUE CRANE ROUTE | 200 | 71 | 129 | 18 | 17 | 18 | 6 | 16 | 54 |
| BIZANA | MBIZANA | 6 676 | 1 104 | 5 572 | 1 152 | 884 | 749 | 634 | 573 | 1 580 |
| BUTTERWORTH | MNQUMA | 9 370 | 1 503 | 7 867 | 1 103 | 880 | 913 | 910 | 723 | 3 338 |
| CALA | SAKHISIZWE | 2 772 | 347 | 2 425 | 278 | 198 | 192 | 211 | 203 | 1 343 |
| CATHCART | AMAHLATI | 454 | 87 | 367 | 66 | 43 | 20 | 33 | 37 | 168 |
| COFIMVABA | INTSIKA YETHU | 5 548 | 730 | 4 818 | 609 | 503 | 444 | 428 | 381 | 2 453 |
| CRADOCK | INXUBA YETHEMBA | 832 | 387 | 445 | 138 | 56 | 41 | 26 | 24 | 160 |
| EAST LONDON | BUFFALO CITY | 10 954 | 4 462 | 6 492 | 1 545 | 1 088 | 835 | 697 | 573 | 1 754 |
| ELLIOT | SAKHISIZWE | 1 397 | 223 | 1 174 | 199 | 154 | 139 | 126 | 99 | 457 |
| ELLIOTDALE | MBASHE | 2 309 | 185 | 2 124 | 336 | 218 | 239 | 212 | 153 | 966 |
| ENGCOBO | ENGOBO | 8 312 | 1 410 | 6 902 | 1 128 | 904 | 849 | 838 | 726 | 2 457 |
| FLAGSTAFF | INGQUZA | 2 460 | 254 | 2 206 | 519 | 302 | 265 | 257 | 217 | 646 |
| FORT BEAUFORT | NKONKOBE | 854 | 390 | 464 | 57 | 31 | 37 | 46 | 29 | 264 |
| GRAAF-REINET | CAMDEBOO | 918 | 421 | 497 | 133 | 138 | 51 | 19 | 20 | 136 |
| HANKEY | KOUGA | 229 | 38 | 191 | 38 | 34 | 24 | 13 | 7 | 75 |
| HEWU | LUKHANJI | 2 407 | 698 | 1 709 | 258 | 157 | 159 | 124 | 114 | 897 |
| HOFMEYR | TSOLWANA | 69 | 6 | 63 | 6 | 4 | 8 | 7 | 5 | 33 |
| HUMANSDORP | KOU-KAMMA | 1 499 | 454 | 1 045 | 287 | 281 | 158 | 78 | 48 | 193 |
| IDUTYWA | MNQUMA | 3 086 | 181 | 2 905 | 223 | 185 | 196 | 161 | 175 | 1 965 |
| INDWE | EMALAHLENI | 722 | 103 | 619 | 101 | 72 | 49 | 64 | 48 | 285 |
| JANSENVILLE | IKWEZI | 164 | 52 | 112 | 30 | 31 | 22 | 6 | 2 | 21 |
| JOUBERTINA | KOU-KAMMA | 417 | 111 | 306 | 88 | 95 | 25 | 11 | 11 | 76 |
| KEISKAMMAHOEK | AMAHLATI | 1 076 | 171 | 905 | 117 | 94 | 77 | 65 | 59 | 493 |
| KENTANI | MNQUMA | 1 894 | 171 | 1 723 | 194 | 170 | 168 | 165 | 166 | 860 |
| KING W/TOWN | AMAHLATI | 3 792 | 682 | 3 110 | 552 | 322 | 280 | 245 | 211 | 1 500 |
| KIRKWOOD | SUNDAY'S R.V | 489 | 95 | 394 | 83 | 91 | 46 | 28 | 21 | 125 |
| KOMGA | GREAT KEI | 268 | 51 | 217 | 35 | 21 | 23 | 17 | 20 | 101 |
| LADY FRERE | EMALAHLENI | 4 781 | 489 | 4 292 | 447 | 345 | 316 | 343 | 330 | 2 511 |
| LADY GREY | SENQU | 438 | 77 | 361 | 83 | 43 | 34 | 30 | 20 | 151 |
| LIBODE | NYANDENI | 2 415 | 427 | 1 988 | 405 | 232 | 212 | 220 | 205 | 714 |
| LUSIKISIKI | INGQUZA | 12 113 | 2 025 | 10 088 | 1 761 | 1 144 | 1 046 | 970 | 875 | 4 292 |
| MACLEAR | ELUNDINI | 903 | 83 | 820 | 118 | 107 | 96 | 75 | 65 | 359 |
| MALUTI | UMZIMVUBU | 1 503 | 147 | 1 356 | 223 | 165 | 133 | 135 | 128 | 572 |
| MDANTSANE | BUFFALO CITY | 7 052 | 1 478 | 5 574 | 1 087 | 773 | 656 | 583 | 427 | 2 048 |

2. RECORDED LIVE BIRTHS

2.1 REGISTRATIONS FOR 2001 BY YEAR OF BIRTH, MAGISTERIAL DISTRICT AND MUNICIPALITY (continued)

| PROVINCE AND DISTRICT | | GRAND TOTAL | 2001 | LATE REGISTRATIONS | | | | | | |
|-----------------------|------------------|---------------|---------------|--------------------|--------------|------------|------------|------------|------------|--------------|
| | | | | TOTAL | 2000 | 1999 | 1998 | 1997 | 1996 | <1995 |
| MIDDELBURG | INXUBA YETHEMBA | 618 | 216 | 402 | 92 | 62 | 47 | 37 | 25 | 139 |
| MIDDLEDRIIFT | NKONKOBE | 283 | 32 | 251 | 31 | 12 | 20 | 10 | 14 | 164 |
| MOLTENO | GARIEP | 603 | 78 | 525 | 101 | 70 | 51 | 54 | 50 | 199 |
| MPOFU | NKONKOBE | 341 | 17 | 324 | 45 | 26 | 20 | 17 | 17 | 199 |
| MQANDULI | KING SABATA D. | 1 245 | 142 | 1 103 | 157 | 132 | 88 | 105 | 99 | 522 |
| MT AYLIF | UMZIMVUBU | 8 591 | 1 160 | 7 431 | 1 030 | 661 | 588 | 619 | 577 | 3 956 |
| MT FLETCHER | ELUNDINI | 3 117 | 270 | 2 847 | 368 | 366 | 294 | 255 | 228 | 1 336 |
| MT FRERE | UMZIMVUBU | 8 888 | 1 200 | 7 688 | 1 054 | 791 | 675 | 662 | 627 | 3 879 |
| NGQELENI | NYANDENI | 3 596 | 596 | 3 000 | 575 | 327 | 321 | 297 | 236 | 1 244 |
| NQAMAKWE | MNQUMA | 2 724 | 231 | 2 493 | 300 | 209 | 244 | 215 | 186 | 1 339 |
| NTABETHEMBA | TSOLWANA | 551 | 56 | 495 | 30 | 28 | 37 | 36 | 29 | 335 |
| PEARSTON | BLUE CRANE ROUTE | 55 | 9 | 46 | 9 | 8 | 9 | 2 | 3 | 15 |
| PEDDIE | NGQUSHWA | 1 265 | 179 | 1 086 | 142 | 141 | 123 | 103 | 98 | 479 |
| PORT ELIZABETH | NELSON MANDELA | 19 988 | 6 533 | 13 455 | 3 211 | 2 928 | 1 866 | 1 212 | 831 | 3 407 |
| PORT ST JOHNS | PORT ST JOHNS | 2 722 | 585 | 2 137 | 417 | 168 | 153 | 145 | 151 | 1 103 |
| QUEENSTOWN | LUKHANJI | 4 827 | 1 664 | 3 163 | 819 | 453 | 287 | 278 | 233 | 1 093 |
| QUMBU | MHLONTLO | 2 939 | 375 | 2 564 | 396 | 242 | 238 | 255 | 193 | 1 240 |
| SOMERSET EAST | BLUE CRANE ROUTE | 814 | 237 | 577 | 153 | 80 | 58 | 52 | 39 | 195 |
| STERKSPRUIT | SENQU | 4 478 | 410 | 4 068 | 600 | 385 | 293 | 295 | 267 | 2 228 |
| STERKSTROOM | INKWANCA | 173 | 26 | 147 | 22 | 20 | 17 | 11 | 12 | 65 |
| STEYNSBURG | GARIEP | 240 | 45 | 195 | 53 | 30 | 26 | 17 | 14 | 55 |
| STEYTLERVILLE | BAVIAANS | 59 | 18 | 41 | 11 | 14 | 3 | 3 | 1 | 9 |
| STUTTERHEIM | AMAHLATI | 1 484 | 213 | 1 271 | 219 | 166 | 117 | 120 | 94 | 555 |
| TABANKULU | NTABANKULU | 14 556 | 1 093 | 13 463 | 1 333 | 1 031 | 1 103 | 1 161 | 1 213 | 7 622 |
| TARKA | TSOLWANA | 233 | 59 | 174 | 44 | 35 | 23 | 13 | 4 | 55 |
| TSOLO | MHLONTLO | 2 620 | 480 | 2 140 | 290 | 165 | 145 | 171 | 170 | 1 199 |
| TSOMO | INTSIKA YETHU | 865 | 53 | 812 | 44 | 60 | 68 | 68 | 55 | 517 |
| UITENHAGE | ABER.PLAINS DMA | 4 235 | 2 112 | 2 123 | 564 | 333 | 252 | 197 | 167 | 610 |
| UMTATA | KING SABATA D. | 38 417 | 7 767 | 30 650 | 6 554 | 4 457 | 4 051 | 3 607 | 2 740 | 9 241 |
| UMZIMKULU | UMZUMKULU | 5 271 | 920 | 4 351 | 874 | 523 | 472 | 478 | 415 | 1 589 |
| VENTERSTAD | GARIEP | 89 | 11 | 78 | 16 | 7 | 6 | 3 | 4 | 42 |
| VICTORIA EAST | NKONKOBE | 989 | 318 | 671 | 76 | 61 | 40 | 45 | 47 | 402 |
| WILLOWMORE | ABER.PLAINS DMA | 258 | 104 | 154 | 61 | 50 | 22 | 2 | 6 | 13 |
| WILLOWVALE | MBASHE | 1 552 | 85 | 1 467 | 107 | 112 | 125 | 150 | 132 | 841 |
| WODEHOUSE | SENQU | 727 | 68 | 659 | 86 | 83 | 75 | 58 | 52 | 305 |
| ZWELITSHA | BUFFALO CITY | 3 118 | 564 | 2 554 | 468 | 366 | 317 | 247 | 227 | 929 |
| NORTHERN CAPE | | 19 122 | 12 196 | 6 926 | 2 156 | 862 | 595 | 450 | 405 | 2 458 |
| BARKLY WEST | D. FIELDS DMA | 490 | 185 | 305 | 84 | 38 | 30 | 17 | 19 | 117 |
| BRITSTOWN | ENTHANJENI | 34 | 20 | 14 | 4 | 1 | 1 | 1 | - | 7 |
| CALVINIA | HANTAM | 393 | 315 | 78 | 30 | 11 | 5 | 4 | 4 | 24 |
| CARNARVON | KAREEBERG | 128 | 84 | 44 | 24 | 4 | 7 | 4 | 1 | 4 |

2. RECORDED LIVE BIRTHS

2.1 REGISTRATIONS FOR 2001 BY YEAR OF BIRTH, MAGISTERIAL DISTRICT AND MUNICIPALITY (continued)

| PROVINCE AND DISTRICT | MUNICIPALITY | GRAND TOTAL | 2001 | LATE REGISTRATIONS | | | | | | |
|-----------------------|-----------------|---------------|---------------|--------------------|--------------|--------------|--------------|--------------|--------------|---------------|
| | NAME | | | TOTAL | 2000 | 1999 | 1998 | 1997 | 1996 | <1995 |
| COLESBERG | UMSOBOMVU | 335 | 206 | 129 | 34 | 14 | 5 | 13 | 7 | 56 |
| DE AAR | ENTHANJENI | 796 | 646 | 150 | 68 | 15 | 14 | 5 | 11 | 37 |
| FRASERBURG | KAROO HOOGLAND | 61 | 50 | 11 | 4 | - | 2 | - | 2 | 3 |
| GORDONIA | IKHEIS | 3 517 | 2 521 | 996 | 361 | 119 | 96 | 70 | 46 | 304 |
| HANOVER | ENTHANJENI | 50 | 17 | 33 | 5 | 4 | - | 1 | 3 | 20 |
| HARTSWATER | PHOKWANE | 1 112 | 369 | 743 | 164 | 77 | 64 | 42 | 73 | 323 |
| HAY | BO-KAROO DMA | 126 | 77 | 49 | 16 | 6 | 3 | 4 | 4 | 16 |
| HERBERT | D. FIELDS DMA | 274 | 169 | 105 | 45 | 10 | 11 | 6 | 3 | 30 |
| HOPETOWN | THEMBELIHLE | 228 | 150 | 78 | 20 | 15 | 5 | 11 | 3 | 24 |
| KENHARDT | BEN. ORANJE DMA | 195 | 136 | 59 | 27 | 18 | 3 | 2 | 2 | 7 |
| KIMBERLEY | D. FIELDS DMA | 5 668 | 3 926 | 1 742 | 468 | 214 | 144 | 127 | 100 | 689 |
| KURUMAN | K. CROSS BDMA | 2 150 | 1 066 | 1 084 | 324 | 138 | 93 | 70 | 50 | 409 |
| NAMAKWALAND | NAMA KHOI | 1 116 | 964 | 152 | 40 | 19 | 16 | 17 | 14 | 46 |
| NOUPOORT | UMSOBOMVU | 138 | 89 | 49 | 13 | 3 | 5 | 6 | 2 | 20 |
| PHILIPSTOWN | RENOSTERBERG | 52 | 23 | 29 | 16 | 4 | - | 1 | - | 8 |
| POSTMASBURG | D. FIELDS DMA | 1 079 | 500 | 579 | 199 | 92 | 44 | 30 | 39 | 175 |
| PRIESKA | SIYATHEMBA | 283 | 195 | 88 | 32 | 10 | 12 | 5 | 3 | 26 |
| RICHMOND | UBUNTU | 11 | 3 | 8 | 1 | 1 | 1 | - | 1 | 4 |
| SUTHERLAND | KAROO HOOGLAND | 42 | 39 | 3 | - | - | 1 | 1 | - | 1 |
| VICTORIA-WEST | UBUNTU | 227 | 141 | 86 | 51 | 10 | 7 | 2 | 2 | 14 |
| WARRENTON | MAGARENG | 543 | 237 | 306 | 124 | 39 | 26 | 11 | 16 | 90 |
| WILLISTON | KAROO HOOGLAND | 74 | 68 | 6 | 2 | - | - | - | - | 4 |
| FREE STATE | | 69 411 | 28 998 | 40 413 | 9 278 | 4 419 | 3 353 | 3 116 | 3 002 | 17 245 |
| BETHLEHEM | DIHLABENG | 3 714 | 2 162 | 1 552 | 351 | 160 | 154 | 147 | 137 | 603 |
| BETHULIE | KOPANONG | 48 | 23 | 25 | 9 | 4 | 2 | 2 | 1 | 7 |
| BLOEMFONTEIN | MANGAUNG | 11 097 | 6 840 | 4 257 | 956 | 482 | 368 | 302 | 281 | 1 868 |
| BOSHOF | TOKOLOGO | 154 | 48 | 106 | 25 | 11 | 9 | 8 | 1 | 52 |
| BOTHAVILLE | NALA | 1 169 | 436 | 733 | 244 | 106 | 68 | 57 | 47 | 211 |
| BOTSHABELO | MANGAUNG | 6 084 | 2 358 | 3 726 | 971 | 380 | 320 | 300 | 285 | 1 470 |
| BRANDFORT | MASILONYANA | 195 | 36 | 159 | 21 | 14 | 19 | 10 | 10 | 85 |
| BULTFONTEIN | TSWELOPELE | 272 | 63 | 209 | 38 | 25 | 18 | 19 | 15 | 94 |
| CLOCOLAN | SETSOTO | 573 | 165 | 408 | 113 | 57 | 40 | 29 | 34 | 135 |
| DEWETSDORP | NALEDI | 101 | 14 | 87 | 9 | 7 | 15 | 13 | 6 | 37 |
| EDENBURG | KOPANONG | 58 | 31 | 27 | 4 | 5 | - | 2 | 3 | 13 |
| EXCELSIOR | MANTSOPA | 99 | 8 | 91 | 9 | 5 | 6 | 7 | 11 | 53 |
| FAURESMITH | KOPANONG | 35 | 3 | 32 | 9 | 4 | 3 | 1 | 3 | 12 |
| FICKSBURG | SETSOTO | 1 155 | 275 | 880 | 193 | 91 | 68 | 67 | 65 | 396 |
| FOURIESBURG | DIHLABENG | 353 | 63 | 290 | 52 | 40 | 20 | 22 | 19 | 137 |
| FRANKFORT | MAFUBE | 1 164 | 519 | 645 | 201 | 69 | 53 | 55 | 53 | 214 |
| HARRISMITH | MALUTI aPHOFUNG | 1 247 | 316 | 931 | 219 | 124 | 82 | 79 | 106 | 321 |
| HEILBRON | NGWATHE | 861 | 281 | 580 | 152 | 63 | 43 | 53 | 40 | 229 |

2. RECORDED LIVE BIRTHS

2.1 REGISTRATIONS FOR 2001 BY YEAR OF BIRTH, MAGISTERIAL DISTRICT AND MUNICIPALITY (continued)

| PROVINCE AND DISTRICT | MUNICIPALITY | GRAND TOTAL | 2001 | LATE REGISTRATIONS | | | | | | |
|-----------------------|-----------------|----------------|----------------|--------------------|---------------|---------------|---------------|---------------|---------------|----------------|
| | NAME | | | TOTAL | 2000 | 1999 | 1998 | 1997 | 1996 | <1995 |
| HENNENMAN | MATJHABENG | 185 | 28 | 157 | 28 | 12 | 7 | 7 | 16 | 87 |
| HOOPSTAD | TSWELOPELE | 629 | 263 | 366 | 152 | 67 | 35 | 11 | 21 | 80 |
| JACOBSDAL | LETSEMENG | 51 | 14 | 37 | 22 | 3 | 1 | 3 | - | 8 |
| JAGERSFONTEIN | KOPANONG | 388 | 213 | 175 | 89 | 28 | 18 | 13 | 5 | 22 |
| KOFFIEFONTEIN | LETSEMENG | 30 | 13 | 17 | 2 | 1 | 2 | 1 | - | 11 |
| KOPPIES | NGWATHE | 134 | 26 | 108 | 16 | 11 | 7 | 8 | 8 | 58 |
| KROONSTAD | MOQHAKA | 3 486 | 2 048 | 1 438 | 477 | 155 | 132 | 130 | 113 | 431 |
| LADYBRAND | MANTSOPA | 927 | 239 | 688 | 170 | 97 | 64 | 49 | 51 | 257 |
| LINDLEY | NKETOANA | 400 | 86 | 314 | 79 | 33 | 19 | 25 | 29 | 129 |
| MARQUARD | SETSOTO | 145 | 39 | 106 | 23 | 13 | 6 | 5 | 4 | 55 |
| ODENDAALSRUS | MATJHABENG | 1 859 | 843 | 1 016 | 330 | 145 | 99 | 88 | 63 | 291 |
| PARYS | NGWATHE | 1 051 | 520 | 531 | 173 | 58 | 54 | 49 | 34 | 163 |
| PETRUSBURG | LETSEMENG | 104 | 45 | 59 | 20 | 7 | 3 | 1 | 6 | 22 |
| PHILIPPOLIS | KOPANONG | 19 | 5 | 14 | 2 | 2 | - | 1 | - | 9 |
| REDDERSBURG | KOPANONG | 27 | 7 | 20 | 4 | 4 | 5 | 2 | 2 | 3 |
| REITZ | NKETOANA | 971 | 389 | 582 | 203 | 80 | 47 | 34 | 36 | 182 |
| ROUXVILLE | MOHOKARE | 32 | 3 | 29 | 7 | 4 | 4 | - | - | 14 |
| SASOLBURG | METSIMAHOLO | 2 105 | 1 056 | 1 049 | 287 | 134 | 100 | 111 | 105 | 312 |
| SENEKAL | SETSOTO | 864 | 327 | 537 | 191 | 77 | 53 | 27 | 33 | 156 |
| SMITHFIELD | MOHOKARE | 174 | 53 | 121 | 41 | 20 | 12 | 13 | 6 | 29 |
| THABA NCHU | MANGAUNG | 2 475 | 956 | 1 519 | 257 | 85 | 85 | 81 | 92 | 919 |
| THEUNISSEN | MASILONYANA | 192 | 58 | 134 | 19 | 14 | 7 | 8 | 11 | 75 |
| TROMPSBURG | KOPANONG | 22 | 7 | 15 | 4 | 1 | - | - | 2 | 8 |
| VENTERSBURG | MATJHABENG | 87 | 24 | 63 | 7 | 7 | 4 | 4 | 4 | 37 |
| VILJOENSKROON | MOQHAKA | 325 | 93 | 232 | 47 | 26 | 25 | 15 | 19 | 100 |
| VIRGINIA | MATJHABENG | 1 561 | 634 | 927 | 313 | 125 | 86 | 68 | 51 | 284 |
| VREDE | PHUMELELA | 806 | 170 | 636 | 161 | 79 | 66 | 56 | 56 | 218 |
| VREDEFORT | MOQHAKA | 30 | 4 | 26 | 2 | 2 | 1 | - | 3 | 18 |
| WELKOM | MATJHABENG | 5 792 | 3 048 | 2 744 | 671 | 323 | 230 | 232 | 234 | 1 054 |
| WEPENER | NALEDI | 114 | 14 | 100 | 4 | 9 | 6 | 5 | 5 | 71 |
| WESSELSBRON | NALA | 232 | 53 | 179 | 31 | 21 | 12 | 11 | 11 | 93 |
| WINBURG | SETSOTO | 551 | 237 | 314 | 144 | 43 | 28 | 18 | 11 | 70 |
| WITSIESHOEK | MALUTI aPHOFUNG | 14 731 | 3 670 | 11 061 | 1 613 | 1 040 | 805 | 843 | 829 | 5 931 |
| ZASTRON | MOHOKARE | 533 | 172 | 361 | 113 | 46 | 42 | 24 | 25 | 111 |
| KWAZULU-NATAL | | 394 962 | 100 069 | 294 893 | 56 223 | 39 592 | 34 256 | 30 932 | 27 827 | 106 063 |
| ALFRED | uMUZIWABANTU | 3 691 | 606 | 3 085 | 506 | 389 | 363 | 344 | 294 | 1 189 |
| BABANANGO | ULUNDI | 64 | 7 | 57 | 5 | 9 | 6 | 6 | 7 | 24 |
| BERGVILLE | OKHAHLAMBA | 1 803 | 268 | 1 535 | 214 | 179 | 140 | 137 | 147 | 718 |
| CAMPERDOWN | MKHAMBATHINI | 5 085 | 921 | 4 164 | 749 | 537 | 533 | 484 | 452 | 1 409 |
| CHATSWORTH | DURBAN METRO. | 2 032 | 1 087 | 945 | 400 | 155 | 113 | 74 | 63 | 140 |
| DANNHAUSER | DANNHAUSER | 664 | 40 | 624 | 68 | 52 | 62 | 58 | 49 | 335 |

2. RECORDED LIVE BIRTHS

2.1 REGISTRATIONS FOR 2001 BY YEAR OF BIRTH, MAGISTERIAL DISTRICT AND MUNICIPALITY (continued)

| PROVINCE AND DISTRICT | MUNICIPALITY | GRAND TOTAL | 2001 | LATE REGISTRATIONS | | | | | | |
|-----------------------|------------------|-------------|--------|--------------------|-------|-------|-------|-------|-------|--------|
| | NAME | | | TOTAL | 2000 | 1999 | 1998 | 1997 | 1996 | <1995 |
| DUNDEE | ENDUMENI | 21 044 | 2 790 | 18 254 | 2 861 | 2 376 | 2 033 | 1 878 | 1 745 | 7 361 |
| DURBAN | DURBAN METRO. | 49 981 | 22 815 | 27 166 | 5 747 | 3 737 | 3 051 | 2 894 | 2 643 | 9 094 |
| ESHOWE | UMLALAZI | 6 446 | 1 879 | 4 567 | 1 081 | 579 | 526 | 457 | 466 | 1 458 |
| ESTCOURT | UMTSHEZI | 6 329 | 1 637 | 4 692 | 951 | 453 | 495 | 517 | 454 | 1 822 |
| GLENCOE | ENDUMENI | 202 | 20 | 182 | 26 | 23 | 15 | 23 | 15 | 80 |
| HLABISA | HLABISA | 12 583 | 2 190 | 10 393 | 1 855 | 1 478 | 1 365 | 1 102 | 1 038 | 3 555 |
| IMPENDLE | IMPEMDLE | 200 | 8 | 192 | 17 | 14 | 12 | 11 | 13 | 125 |
| INANDA | DURBAN METRO. | 9 188 | 3 609 | 5 579 | 1 197 | 721 | 705 | 575 | 525 | 1 856 |
| INGWAVUMA | UMHLABUYALINGANA | 842 | 194 | 648 | 110 | 92 | 81 | 58 | 54 | 253 |
| IXOPO | IXOPO | 8 113 | 1 413 | 6 700 | 1 119 | 693 | 627 | 539 | 540 | 3 182 |
| KLIPRIVIER | EMNAM/LADY | 12 469 | 2 280 | 10 189 | 2 006 | 1 290 | 997 | 890 | 936 | 4 070 |
| KRANSKOP | UMVOTI | 418 | 95 | 323 | 75 | 33 | 32 | 42 | 30 | 111 |
| LIONS RIVER | uMNGENI | 3 | 2 | 1 | - | - | - | - | 1 | - |
| LOWER TUGELA | KWA DUKUZA | 9 357 | 1 943 | 7 414 | 1 634 | 1 080 | 1 056 | 855 | 741 | 2 048 |
| LOWER UMFOLOZI | MBONAMBI | 44 521 | 10 175 | 34 346 | 6 550 | 5 165 | 3 950 | 3 726 | 3 001 | 11 954 |
| MAHLABATINI | ULUNDI | 6 724 | 1 539 | 5 185 | 1 010 | 712 | 647 | 591 | 485 | 1 740 |
| MAPUMULU | MAPHUMULO | 5 314 | 1 065 | 4 249 | 763 | 667 | 621 | 517 | 444 | 1 237 |
| MOOI RIVER | MOOI MPOFANA | 16 | 2 | 14 | 5 | 1 | 1 | 2 | 1 | 4 |
| MOUNT CURRIE | GREATER KOKSTAD | 8 732 | 1 842 | 6 890 | 1 206 | 803 | 811 | 691 | 579 | 2 800 |
| MSINGA | MSINGA | 10 564 | 1 834 | 8 730 | 1 570 | 1 117 | 911 | 813 | 791 | 3 528 |
| MTONJANENI | MTHONJANENI | 2 354 | 573 | 1 781 | 394 | 251 | 182 | 196 | 172 | 586 |
| MTUNZINI | UMLALAZI | 2 513 | 413 | 2 100 | 304 | 249 | 203 | 204 | 197 | 943 |
| NDWEDWE | NDWEDWE | 2 238 | 367 | 1 871 | 245 | 202 | 197 | 168 | 203 | 856 |
| NEW HANOVER | uMSHWATHI | 83 | 14 | 69 | 15 | 5 | 8 | 6 | 10 | 25 |
| NEWCASTLE | NEWCASTLE | 10 645 | 2 444 | 8 201 | 1 566 | 1 026 | 908 | 796 | 728 | 3 177 |
| NGOTSHE | uPHONGOLO | 270 | 52 | 218 | 33 | 25 | 29 | 19 | 15 | 97 |
| NKANDLA | NKANDLA | 3 733 | 662 | 3 071 | 570 | 382 | 371 | 306 | 294 | 1 148 |
| NONGOMA | NONGOMA | 6 906 | 1 014 | 5 892 | 1 004 | 796 | 663 | 515 | 502 | 2 412 |
| NQUTU | NQUTU | 9 088 | 1 108 | 7 980 | 1 015 | 812 | 659 | 648 | 645 | 4 201 |
| PAULPIETERSBURG | eDUMBE | 1 316 | 125 | 1 191 | 173 | 123 | 107 | 100 | 93 | 595 |
| PIETERMARITZBURG | THE MSUNDUZI | 19 578 | 6 970 | 12 608 | 2 798 | 1 724 | 1 538 | 1 413 | 1 317 | 3 818 |
| PINETOWN | DURBAN METRO. | 11 804 | 4 982 | 6 822 | 1 400 | 1 062 | 814 | 784 | 679 | 2 083 |
| POLELA | INGWE | 626 | 109 | 517 | 99 | 50 | 50 | 52 | 36 | 230 |
| PORT SHEPSTONE | HIBISCUS COAST | 14 090 | 4 335 | 9 755 | 1 983 | 1 165 | 973 | 999 | 933 | 3 702 |
| RICHMOND | RICHMOND | 3 147 | 582 | 2 565 | 528 | 324 | 304 | 285 | 237 | 887 |
| SIMDLANGENTSHA | uPHONGOLO | 3 655 | 517 | 3 138 | 620 | 408 | 362 | 339 | 262 | 1 147 |
| UBOMBO | UMHLABUYALINGANA | 37 655 | 5 237 | 32 418 | 5 764 | 4 963 | 4 487 | 3 963 | 3 336 | 9 905 |
| UMBUMBULU | DURBAN METRO. | 1 871 | 264 | 1 607 | 178 | 144 | 105 | 99 | 66 | 1 015 |
| UMLAZI | DURBAN METRO. | 11 322 | 4 194 | 7 128 | 1 777 | 820 | 803 | 648 | 607 | 2 473 |
| UMVOTI | UMVOTI | 5 836 | 1 206 | 4 630 | 1 034 | 751 | 571 | 550 | 488 | 1 236 |
| UMZINTO | VULAMEHLO | 6 411 | 2 419 | 3 992 | 843 | 506 | 459 | 399 | 410 | 1 375 |
| UNDERBERG | KWA SANI | 425 | 63 | 362 | 76 | 35 | 34 | 34 | 20 | 163 |
| UTRECHT | UTRECHT | 983 | 123 | 860 | 145 | 103 | 98 | 88 | 77 | 349 |
| VRYPHEID | ULUNDI | 11 390 | 1 970 | 9 420 | 1 873 | 1 217 | 1 088 | 957 | 917 | 3 368 |
| WEENEN | UMTSHEZI | 638 | 65 | 573 | 61 | 94 | 90 | 80 | 69 | 179 |

2. RECORDED LIVE BIRTHS

2.1 REGISTRATIONS FOR 2001 BY YEAR OF BIRTH, MAGISTERIAL DISTRICT AND MUNICIPALITY (continued)

| PROVINCE AND DISTRICT | MUNICIPALITY | GRAND TOTAL | 2001 | LATE REGISTRATIONS | | | | | | |
|-----------------------|--------------------|----------------|----------------|--------------------|---------------|---------------|--------------|--------------|--------------|---------------|
| | NAME | | | TOTAL | 2000 | 1999 | 1998 | 1997 | 1996 | <1995 |
| NORTH WEST | | 101 792 | 34 386 | 67 406 | 14 634 | 7 121 | 5 697 | 5 180 | 5 009 | 29 765 |
| BAFOKENG | RUSTENBURG | 2 579 | 729 | 1 850 | 352 | 188 | 141 | 115 | 118 | 936 |
| BLOEMHOF | LEKWA-TEEMANE | 647 | 239 | 408 | 142 | 43 | 43 | 31 | 21 | 128 |
| BRITS | MADIBENG | 3 160 | 1 384 | 1 776 | 572 | 244 | 153 | 96 | 110 | 601 |
| CHRISTIANA | LEKWA-TEEMANE | 468 | 207 | 261 | 72 | 34 | 25 | 18 | 16 | 96 |
| COLIGNY | LICHTENBURG | 246 | 86 | 160 | 21 | 14 | 10 | 16 | 16 | 83 |
| DELAREYVILLE | TSWAING | 662 | 126 | 536 | 118 | 67 | 42 | 47 | 40 | 222 |
| DITSOBOTLA | LICHTENBURG | 4 459 | 1 533 | 2 926 | 660 | 302 | 234 | 219 | 237 | 1 274 |
| GANYESA | KAGISANO | 3 909 | 1 255 | 2 654 | 470 | 274 | 243 | 205 | 198 | 1 264 |
| KLERKSDORP | CITY OF KLERKSDORP | 9 604 | 4 317 | 5 287 | 1 596 | 725 | 542 | 473 | 375 | 1 576 |
| KOSTER | KGETLENG RIVIER | 548 | 174 | 374 | 75 | 34 | 27 | 23 | 31 | 184 |
| KUDUMANE | KAGISANO | 4 359 | 1 130 | 3 229 | 460 | 283 | 253 | 210 | 230 | 1 793 |
| LEHURUTSE | ZEERUST | 3 596 | 1 232 | 2 364 | 555 | 176 | 157 | 139 | 150 | 1 187 |
| LICHTENBURG | LICHTENBURG | 2 067 | 884 | 1 183 | 345 | 135 | 104 | 91 | 83 | 425 |
| MADIKWE | ZEERUST | 1 714 | 472 | 1 242 | 277 | 150 | 123 | 97 | 80 | 515 |
| MANKWE | MANKWE-MADIKWE | 4 214 | 1 081 | 3 133 | 699 | 310 | 291 | 227 | 210 | 1 396 |
| MARICO | ZEERUST | 1 157 | 380 | 777 | 198 | 80 | 54 | 56 | 56 | 333 |
| MOLOPO | MOLOPO | 10 770 | 3 385 | 7 385 | 1 564 | 719 | 623 | 578 | 637 | 3 264 |
| MORETELE 1 | MORETELE | 10 899 | 2 483 | 8 416 | 1 527 | 871 | 675 | 653 | 608 | 4 082 |
| ODI | CITY OF TSHWANE | 13 281 | 4 063 | 9 218 | 1 748 | 1 002 | 742 | 713 | 697 | 4 316 |
| POTCHEFSTROOM | POTCHEFSTROOM | 3 366 | 2 137 | 1 229 | 377 | 149 | 121 | 101 | 92 | 389 |
| RUSTENBURG | KGETLENG RIVIER | 6 025 | 2 779 | 3 246 | 907 | 423 | 329 | 293 | 245 | 1 049 |
| S/RENEKE | SCHWEIZER-RENEKE | 1 625 | 466 | 1 159 | 286 | 134 | 110 | 107 | 102 | 420 |
| SWARTRUGGENS | KGETLENG RIVIER | 213 | 79 | 134 | 30 | 16 | 14 | 15 | 15 | 44 |
| TAUNG | GREATER TAUNG | 6 787 | 1 734 | 5 053 | 850 | 427 | 343 | 364 | 357 | 2 712 |
| VENTERSDORP | VENTERSDORP | 656 | 246 | 410 | 136 | 46 | 33 | 36 | 22 | 137 |
| VRYBURG | NALEDI | 3 370 | 1 271 | 2 099 | 388 | 184 | 177 | 162 | 180 | 1 008 |
| WOLSTAD | MQUASSI HILLS | 1 411 | 514 | 897 | 209 | 91 | 88 | 95 | 83 | 331 |
| GAUTENG | | 203 040 | 110 563 | 92 477 | 22 205 | 10 339 | 7 802 | 7 333 | 6 989 | 37 809 |
| ALBERTON | EKURHULENI METRO. | 11 392 | 5 906 | 5 486 | 1 337 | 608 | 493 | 497 | 440 | 2 111 |
| BENONI | EKURHULENI METRO. | 5 392 | 2 428 | 2 964 | 528 | 282 | 196 | 230 | 233 | 1 495 |
| BOKSBURG | EKURHULENI METRO. | 10 807 | 5 115 | 5 692 | 1 028 | 549 | 423 | 339 | 374 | 2 979 |
| BRAKPAN | EKURHULENI METRO. | 4 331 | 2 103 | 2 228 | 643 | 307 | 212 | 214 | 221 | 631 |
| BRONK/SPRUIT | KUNGWINI | 506 | 104 | 402 | 59 | 46 | 30 | 44 | 33 | 190 |
| CULLINAN | NOKENG tsa TAEMANE | 889 | 280 | 609 | 136 | 85 | 44 | 47 | 54 | 243 |
| GERMISTON | EKURHULENI METRO. | 6 616 | 4 532 | 2 084 | 758 | 342 | 228 | 142 | 114 | 500 |
| HEIDELBERG | LESEDI | 2 276 | 1 073 | 1 203 | 313 | 163 | 123 | 99 | 89 | 416 |
| JOHANNESBURG | CITY OF JHB METRO. | 65 158 | 35 086 | 30 072 | 7 077 | 3 334 | 2 456 | 2 399 | 2 343 | 12 463 |
| KEMPTON PARK | CITY OF JHB METRO. | 13 366 | 7 042 | 6 324 | 1 107 | 561 | 468 | 494 | 465 | 3 229 |
| KRUGERSDORP | MOGALE CITY | 9 842 | 4 847 | 4 995 | 1 140 | 501 | 367 | 365 | 328 | 2 294 |

2. RECORDED LIVE BIRTHS

2.1 REGISTRATIONS FOR 2001 BY YEAR OF BIRTH, MAGISTERIAL DISTRICT AND MUNICIPALITY (continued)

| PROVINCE AND DISTRICT | MUNICIPALITY | GRAND TOTAL | 2001 | LATE REGISTRATIONS | | | | | | |
|-----------------------|--------------------|----------------|---------------|--------------------|---------------|--------------|--------------|--------------|--------------|---------------|
| | NAME | | | TOTAL | 2000 | 1999 | 1998 | 1997 | 1996 | <1995 |
| NIGEL | LESEDI | 1 479 | 774 | 705 | 176 | 100 | 79 | 66 | 67 | 217 |
| OBERHOLZER | MERAFONG CITY | 2 633 | 1 539 | 1 094 | 272 | 122 | 91 | 107 | 86 | 416 |
| PRETORIA | CITY OF TSHWANE | 24 236 | 15 392 | 8 844 | 2 661 | 1 130 | 788 | 638 | 602 | 3 025 |
| RANDBURG | CITY OF JHB METRO. | 4 094 | 3 390 | 704 | 123 | 82 | 93 | 66 | 59 | 281 |
| RANDFONTEIN | RANDFONTEIN | 1 484 | 998 | 486 | 142 | 57 | 48 | 46 | 28 | 165 |
| ROODEPOORT | CITY OF JHB METRO. | 2 805 | 2 345 | 460 | 166 | 63 | 36 | 36 | 24 | 135 |
| SOSHANGUVE | CITY OF TSHWANE | 9 774 | 3 938 | 5 836 | 1 045 | 558 | 477 | 478 | 502 | 2 776 |
| SPRINGS | EKURHULENI METRO. | 5 018 | 3 191 | 1 827 | 638 | 237 | 208 | 165 | 136 | 443 |
| VANDERBIJLPARK | EMFULENI | 9 657 | 4 720 | 4 937 | 1 315 | 560 | 416 | 364 | 346 | 1 936 |
| VEREENIGING | MIDVAAL | 4 385 | 2 928 | 1 457 | 490 | 169 | 146 | 146 | 99 | 407 |
| WESTONARIA | MERAFONG CITY | 1 461 | 872 | 589 | 184 | 97 | 70 | 62 | 37 | 139 |
| WONDERBOOM | CITY OF TSHWANE | 5 439 | 1 960 | 3 479 | 867 | 386 | 310 | 289 | 309 | 1 318 |
| MPUMALANGA | | 106 571 | 28 538 | 78 033 | 15 988 | 9 181 | 7 921 | 7 014 | 6 305 | 31 624 |
| AMERSFOORT | MSUKALIGWA | 944 | 153 | 791 | 154 | 126 | 94 | 97 | 68 | 252 |
| BALFOUR | DIPALESENG | 210 | 17 | 193 | 59 | 14 | 16 | 9 | 10 | 85 |
| BARBERTON | NKOMAZI | 2 728 | 776 | 1 952 | 318 | 232 | 189 | 185 | 167 | 861 |
| BELFAST | HIGHLANDS | 320 | 61 | 259 | 47 | 24 | 28 | 38 | 23 | 99 |
| BETHAL | HIGHVELD EAST | 1 897 | 797 | 1 100 | 270 | 133 | 94 | 97 | 118 | 388 |
| CAROLINA | ALBERT LUTHULI | 952 | 197 | 755 | 146 | 84 | 86 | 77 | 51 | 311 |
| DELMAS | DELMAS | 1 662 | 381 | 1 281 | 271 | 160 | 130 | 115 | 103 | 502 |
| EERSTEHOEK | ALBERT LUTHULI | 5 507 | 787 | 4 720 | 697 | 511 | 515 | 469 | 400 | 2 128 |
| ERMELO | MSUKALIGWA | 4 962 | 1 273 | 3 689 | 689 | 462 | 397 | 374 | 348 | 1 419 |
| GROBLERSDAL | GREATER GROBLER. | 2 343 | 647 | 1 696 | 395 | 220 | 190 | 179 | 123 | 589 |
| HIGHVELD RIDGE | HIGHVELD EAST | 4 010 | 1 800 | 2 210 | 552 | 261 | 229 | 199 | 233 | 736 |
| KRIEL | EMALAHLENI | 99 | 23 | 76 | 11 | 7 | 6 | 6 | 5 | 41 |
| KWAMHLANGA | THEMBISILE | 5 443 | 1 041 | 4 402 | 976 | 547 | 494 | 467 | 301 | 1 617 |
| LYDENBURG | THABA CHWEU | 14 421 | 2 602 | 11 819 | 2 093 | 1 439 | 1 269 | 1 052 | 1 009 | 4 957 |
| MBIBANA | Dr JS MOROKA | 758 | 142 | 616 | 136 | 86 | 43 | 43 | 44 | 264 |
| MDUTJANA | Dr JS MOROKA | 2 679 | 402 | 2 277 | 385 | 221 | 165 | 151 | 177 | 1 178 |
| MIDDELBURG | MIDDELBURG | 4 179 | 1 833 | 2 346 | 585 | 287 | 251 | 230 | 184 | 809 |
| MKOBOLA | THEMBISILE | 2 516 | 506 | 2 010 | 434 | 220 | 183 | 136 | 129 | 908 |
| MORETELE 11 | Dr JS MOROKA | 2 032 | 293 | 1 739 | 280 | 208 | 193 | 127 | 130 | 801 |
| MOUTSE | GREATER GROBLER. | 6 615 | 1 543 | 5 072 | 1 085 | 654 | 590 | 495 | 498 | 1 750 |
| NELSPRUIT | MBOMBELA | 5 588 | 2 528 | 3 060 | 800 | 485 | 418 | 296 | 192 | 869 |
| NKOMAZI | NKOMAZI | 9 991 | 2 814 | 7 177 | 1 417 | 627 | 600 | 523 | 429 | 3 581 |
| NSIKAZI | MBOMBELA | 8 398 | 2 214 | 6 184 | 1 237 | 508 | 392 | 461 | 510 | 3 076 |
| PELGRIMSRUS | KRUGER N.P. DMA | 974 | 218 | 756 | 174 | 98 | 80 | 59 | 66 | 279 |
| PIET RETIEF | MKHONDO | 3 665 | 730 | 2 935 | 622 | 402 | 344 | 308 | 256 | 1 003 |
| STANDERTON | LEKWA | 2 137 | 663 | 1 474 | 361 | 209 | 140 | 132 | 119 | 513 |
| VOLKSRUST | SEME | 990 | 276 | 714 | 180 | 103 | 80 | 73 | 57 | 221 |
| WAK/STROOM | SEME | 733 | 79 | 654 | 95 | 90 | 67 | 76 | 76 | 250 |
| WATER/BOVEN | HIGHLANDS | 139 | 33 | 106 | 24 | 17 | 6 | 11 | 8 | 40 |
| WITBANK | EMALAHLENI | 8 071 | 3 312 | 4 759 | 1 268 | 648 | 548 | 452 | 396 | 1 447 |
| WITRIVIER | KRUGER N.P. DMA | 1 608 | 397 | 1 211 | 227 | 98 | 84 | 77 | 75 | 650 |

2. RECORDED LIVE BIRTHS

2.1 REGISTRATIONS FOR 2001 BY YEAR OF BIRTH, MAGISTERIAL DISTRICT AND MUNICIPALITY (concluded)

| PROVINCE AND DISTRICT | MUNICIPALITY | GRAND TOTAL | 2001 | LATE REGISTRATIONS | | | | | | |
|-----------------------|------------------|----------------|---------------|--------------------|---------------|---------------|---------------|---------------|--------------|---------------|
| | NAME | | | TOTAL | 2000 | 1999 | 1998 | 1997 | 1996 | <1995 |
| LIMPOPO | | 178 306 | 45 654 | 132 652 | 24 794 | 13 898 | 11 398 | 10 381 | 9 939 | 62 242 |
| BOCHUM | BLOUBERG | 5 855 | 1 836 | 4 019 | 740 | 367 | 323 | 290 | 266 | 2 033 |
| BOLOBEDU | GREATER LETABA | 8 413 | 1 718 | 6 695 | 1 005 | 510 | 428 | 477 | 507 | 3 768 |
| DZANANI | MAKHADO | 6 809 | 1 418 | 5 391 | 1 118 | 613 | 505 | 414 | 374 | 2 367 |
| ELLISRAS | LEPHALALE | 1 190 | 660 | 530 | 166 | 72 | 49 | 58 | 52 | 133 |
| GIYANI | GREATER GIYANI | 9 346 | 2 238 | 7 108 | 1 338 | 739 | 601 | 515 | 466 | 3 449 |
| HLANGANANI | MAKHADO | 7 503 | 1 638 | 5 865 | 1 050 | 656 | 461 | 436 | 445 | 2 817 |
| LETABA | GREATER TZANEEN | 2 913 | 1 111 | 1 802 | 410 | 172 | 142 | 154 | 158 | 766 |
| LULEKANI | BA-PHALABORWA | 581 | 150 | 431 | 77 | 37 | 15 | 18 | 22 | 262 |
| MALAMULELE | THOHOY/MALA | 4 924 | 1 808 | 3 116 | 846 | 425 | 248 | 223 | 230 | 1 144 |
| MAPULANENG | BUSHBUCKRIDGE | 6 202 | 851 | 5 351 | 742 | 477 | 426 | 408 | 424 | 2 874 |
| MESSINA | MUSINA | 952 | 348 | 604 | 155 | 62 | 78 | 47 | 42 | 220 |
| MHALA | BUSHBUCKRIDGE | 9 718 | 1 588 | 8 130 | 1 341 | 878 | 682 | 665 | 657 | 3 907 |
| MOKERONG | MOGALAKWENA | 5 288 | 1 447 | 3 841 | 888 | 433 | 375 | 321 | 342 | 1 482 |
| MUTALE | MUTALE | 1 847 | 451 | 1 396 | 374 | 165 | 123 | 135 | 67 | 532 |
| NAMAKGALE | BA-PHALABORWA | 2 316 | 947 | 1 369 | 429 | 156 | 107 | 69 | 86 | 522 |
| NAPHUNO | MAULENG | 6 313 | 1 606 | 4 707 | 731 | 436 | 397 | 382 | 287 | 2 474 |
| NEBO | MAKHUDUTAMAGA | 12 782 | 2 630 | 10 152 | 1 883 | 1 100 | 987 | 787 | 801 | 4 594 |
| PHALABORWA | KRUGER N. P. DMA | 696 | 446 | 250 | 45 | 24 | 20 | 17 | 12 | 132 |
| PIETERSBURG | MOLEMOLE | 9 018 | 3 165 | 5 853 | 829 | 625 | 500 | 483 | 497 | 2 919 |
| POTGIETERSRUS | LEPHALALE | 12 151 | 3 830 | 8 321 | 1 808 | 1 019 | 856 | 769 | 677 | 3 192 |
| RITAVI | GREATER TZANEEN | 6 614 | 1 211 | 5 403 | 813 | 530 | 353 | 404 | 454 | 2 849 |
| SEKGOSESE | MOLEMOLE | 3 761 | 957 | 2 804 | 478 | 240 | 228 | 199 | 180 | 1 479 |
| SEKHUKHUNELAND | GREATER TUBATSE | 6 498 | 1 028 | 5 470 | 769 | 518 | 464 | 426 | 375 | 2 918 |
| SEHEGO | AGANANG | 10 577 | 4 154 | 6 423 | 1 402 | 623 | 570 | 488 | 465 | 2 875 |
| SOUTPANSBERG | MAKHADO | 2 317 | 625 | 1 692 | 461 | 193 | 172 | 110 | 108 | 648 |
| THABAMOPO | LEPELLE-NKUMPI | 11 264 | 2 790 | 8 474 | 1 482 | 759 | 641 | 625 | 568 | 4 399 |
| THABAZIMBI | THABAZIMBI | 1 114 | 542 | 572 | 87 | 62 | 54 | 58 | 47 | 264 |
| THOHOYANDOU | THOHOY/MALA | 16 387 | 3 077 | 13 310 | 2 723 | 1 610 | 1 241 | 1 127 | 1 058 | 5 551 |
| VUWANI | MAKHADO | 1 010 | 96 | 914 | 83 | 33 | 45 | 34 | 29 | 690 |
| WARMBAD | BELA-BELA | 2 102 | 791 | 1 311 | 267 | 172 | 153 | 108 | 127 | 484 |
| WATERBERG | MODIMOLLE | 1 845 | 497 | 1 348 | 254 | 192 | 154 | 134 | 116 | 498 |
| UNSPECIFIED | | 197 | 53 | 144 | 18 | 13 | 17 | 12 | 18 | 66 |
| FOREIGN | | 11 042 | 2 031 | 9 011 | 1 148 | 433 | 357 | 314 | 280 | 6 479 |

3. RECORDED LIVE BIRTHS

3.1 REGISTRATIONS FOR 2001 BY SEX, MAGISTERIAL DISTRICT AND MUNICIPALITY

| PROVINCE AND DISTRICT | MUNICIPALITY | TOTAL REGISTRATIONS | | | CURRENT REGISTRATIONS | | | LATE REGISTRATIONS | | |
|-----------------------|-------------------|---------------------|----------------|----------------|-----------------------|----------------|----------------|--------------------|----------------|----------------|
| | NAME | TOTAL | MALE | FEMALE | TOTAL | MALE | FEMALE | TOTAL | MALE | FEMALE |
| TOTAL SA | | 1 433 432 | 717 981 | 715 451 | 477 489 | 239 752 | 237 737 | 955 943 | 478 229 | 477 714 |
| WESTERN CAPE | | 102 728 | 51 642 | 51 086 | 66 509 | 33 565 | 32 944 | 36 219 | 18 077 | 18 142 |
| BEAUFORT WEST | BEAUFORT WEST | 693 | 359 | 334 | 629 | 327 | 302 | 64 | 32 | 32 |
| BELLVILLE | CITY OF CAPE TOWN | 9 054 | 4 584 | 4 470 | 6 845 | 3 434 | 3 411 | 2 209 | 1 150 | 1 059 |
| BREDASDORP | CAPE AGULHAS | 300 | 148 | 152 | 207 | 102 | 105 | 93 | 46 | 47 |
| CALEDON | THEEWATERSKLOOF | 1 074 | 540 | 534 | 725 | 365 | 360 | 349 | 175 | 174 |
| CALITZDORP | KANNALAND | 28 | 14 | 14 | 14 | 9 | 5 | 14 | 5 | 9 |
| CAPE | CITY OF CAPE TOWN | 34 630 | 17 411 | 17 219 | 20 797 | 10 568 | 10 229 | 13 833 | 6 843 | 6 990 |
| CERES | BREDE RIVER DMA | 1 582 | 809 | 773 | 1 095 | 581 | 514 | 487 | 228 | 259 |
| CLANWILLIAM | CEDERBERG | 582 | 296 | 286 | 484 | 250 | 234 | 98 | 46 | 52 |
| GEORGE | SOUTH CAPE DMA | 3 379 | 1 739 | 1 640 | 2 207 | 1 177 | 1 030 | 1 172 | 562 | 610 |
| GOODWOOD | CITY OF CAPE TOWN | 2 906 | 1 472 | 1 434 | 2 354 | 1 195 | 1 159 | 552 | 277 | 275 |
| HEIDELBERG | LANGEBERG | 79 | 36 | 43 | 34 | 17 | 17 | 45 | 19 | 26 |
| HERMANUS | OVERSTRAND | 679 | 343 | 336 | 455 | 234 | 221 | 224 | 109 | 115 |
| HOPEFIELD | SALDANHA BAY | 31 | 20 | 11 | 18 | 12 | 6 | 13 | 8 | 5 |
| KNYSNA | KNYSNA | 1 726 | 870 | 856 | 778 | 380 | 398 | 948 | 490 | 458 |
| KUILS RIVER | CITY OF CAPE TOWN | 153 | 81 | 72 | 83 | 48 | 35 | 70 | 33 | 37 |
| LADISMITH | LANGEBERG | 431 | 212 | 219 | 241 | 116 | 125 | 190 | 96 | 94 |
| LAINGSBURG | LAINGSBURG | 119 | 60 | 59 | 94 | 50 | 44 | 25 | 10 | 15 |
| MALMESBURY | SWARTLAND | 2 335 | 1 167 | 1 168 | 1 750 | 890 | 860 | 585 | 277 | 308 |
| MITCHELL'S PLAIN | CITY OF CAPE TOWN | 9 614 | 4 808 | 4 806 | 4 934 | 2 443 | 2 491 | 4 680 | 2 365 | 2 315 |
| MONTAGU | BREDE RIVER/WINE. | 638 | 309 | 329 | 434 | 220 | 214 | 204 | 89 | 115 |
| MOORREESBURG | SWARTLAND | 42 | 18 | 24 | 21 | 7 | 14 | 21 | 11 | 10 |
| MOSSEL BAY | MOSSEL BAY | 1 258 | 606 | 652 | 747 | 370 | 377 | 511 | 236 | 275 |
| MURRAYSBURG | CENTRAL KAROO DMA | 113 | 64 | 49 | 72 | 40 | 32 | 41 | 24 | 17 |
| ODTSHOORN | ODTSHOORN | 2 099 | 1 019 | 1 080 | 1 459 | 687 | 772 | 640 | 332 | 308 |
| PAARL | DRAKENSTEIN | 4 910 | 2 419 | 2 491 | 3 525 | 1 736 | 1 789 | 1 385 | 683 | 702 |
| PIKETBERG | BERGRIVIER | 610 | 290 | 320 | 441 | 209 | 232 | 169 | 81 | 88 |
| PRINCE ALBERT | PRINCE ALBERT | 206 | 107 | 99 | 162 | 85 | 77 | 44 | 22 | 22 |
| RIVERSDALE | LANGEBERG | 639 | 314 | 325 | 481 | 235 | 246 | 158 | 79 | 79 |
| ROBERTSON | BREDE RIVER/WINE. | 841 | 427 | 414 | 545 | 281 | 264 | 296 | 146 | 150 |
| SIMON'S TOWN | CITY OF CAPE TOWN | 367 | 184 | 183 | 177 | 89 | 88 | 190 | 95 | 95 |
| SOMERSET WEST | CITY OF CAPE TOWN | 3 916 | 2 025 | 1 891 | 2 644 | 1 372 | 1 272 | 1 272 | 653 | 619 |
| STELLENBOSCH | STELLENBOSCH | 2 217 | 1 142 | 1 075 | 1 324 | 688 | 636 | 893 | 454 | 439 |
| STRAND | CITY OF CAPE TOWN | 66 | 36 | 30 | 33 | 19 | 14 | 33 | 17 | 16 |
| SWELLENBAM | SWELLENBAM | 469 | 243 | 226 | 255 | 128 | 127 | 214 | 115 | 99 |
| TULBAGH | WITZENBERG | 55 | 27 | 28 | 27 | 13 | 14 | 28 | 14 | 14 |
| UNIONDALE | SOUTH CAPE DMA | 218 | 125 | 93 | 147 | 86 | 61 | 71 | 39 | 32 |
| VANRHYNSDORP | MATZIKAMA | 36 | 20 | 16 | 26 | 16 | 10 | 10 | 4 | 6 |
| VREDENBURG | SALDANHA BAY | 1 394 | 674 | 720 | 1 000 | 488 | 512 | 394 | 186 | 208 |
| VREDENDAL | MATZIKAMA | 904 | 431 | 473 | 677 | 319 | 358 | 227 | 112 | 115 |
| WELLINGTON | DRAKENSTEIN | 8 | 3 | 5 | 1 | 1 | - | 7 | 2 | 5 |
| WORCESTER | BREDE VALLEY | 3 535 | 1 793 | 1 742 | 2 819 | 1 430 | 1 389 | 716 | 363 | 353 |
| WYNBERG | CITY OF CAPE TOWN | 8 792 | 4 397 | 4 395 | 5 748 | 2 848 | 2 900 | 3 044 | 1 549 | 1 495 |

3. RECORDED LIVE BIRTHS

3.1 REGISTRATIONS FOR 2001 BY SEX, MAGISTERIAL DISTRICT AND MUNICIPALITY (continued)

| PROVINCE AND DISTRICT | MUNICIPALITY NAME | TOTAL REGISTRATIONS | | | CURRENT REGISTRATIONS | | | LATE REGISTRATIONS | | |
|-----------------------|----------------------|---------------------|----------------|--------------|-----------------------|---------------|---------------|--------------------|---------------|---------------|
| | | TOTAL | MALE | FEMALE | TOTAL | MALE | FEMALE | TOTAL | MALE | FEMALE |
| EASTERN CAPE | | 246 261 | 123 388 | ##### | 48 492 | 24 426 | 24 066 | 197 769 | 98 962 | 98 807 |
| ABERDEEN | ABER.PLAINS DMA | 247 | 126 | 121 | 94 | 49 | 45 | 153 | 77 | 76 |
| ADELAIDE | NXUBA | 318 | 157 | 161 | 163 | 84 | 79 | 155 | 73 | 82 |
| ALBANY | MAKANA | 1 875 | 916 | 959 | 738 | 359 | 379 | 1 137 | 557 | 580 |
| ALBERT | GARIEP | 738 | 347 | 391 | 118 | 53 | 65 | 620 | 294 | 326 |
| ALEXANDRIA | SUNDAY'S R.V | 124 | 73 | 51 | 10 | 5 | 5 | 114 | 68 | 46 |
| ALIWAL NORTH | MALETSWAI | 969 | 491 | 478 | 185 | 91 | 94 | 784 | 400 | 384 |
| BARKLY EAST | SENQU | 545 | 266 | 279 | 42 | 23 | 19 | 503 | 243 | 260 |
| BATHURST | NDLAMBE | 541 | 283 | 258 | 103 | 51 | 52 | 438 | 232 | 206 |
| BEDFORD | BLUE CRANE ROUTE | 200 | 94 | 106 | 71 | 29 | 42 | 129 | 65 | 64 |
| BIZANA | MBIZANA | 6 676 | 3 376 | 3 300 | 1 104 | 557 | 547 | 5 572 | 2 819 | 2 753 |
| BUTTERWORTH | MNQUMA | 9 370 | 4 805 | 4 565 | 1 503 | 777 | 726 | 7 867 | 4 028 | 3 839 |
| CALA | SAKHISIZWE | 2 772 | 1 383 | 1 389 | 347 | 168 | 179 | 2 425 | 1 215 | 1 210 |
| CATHCART | AMAHLATI | 454 | 226 | 228 | 87 | 43 | 44 | 367 | 183 | 184 |
| COFIMVABA | INTSIKA YETHU | 5 548 | 2 826 | 2 722 | 730 | 373 | 357 | 4 818 | 2 453 | 2 365 |
| CRADOCK | INXUBA YETHEMBA | 832 | 404 | 428 | 387 | 201 | 186 | 445 | 203 | 242 |
| EAST LONDON | BUFFALO CITY | 10 954 | 5 497 | 5 457 | 4 462 | 2 255 | 2 207 | 6 492 | 3 242 | 3 250 |
| ELLIOT | SAKHISIZWE | 1 397 | 707 | 690 | 223 | 111 | 112 | 1 174 | 596 | 578 |
| ELLIOTDALE | MBASHE | 2 309 | 1 106 | 1 203 | 185 | 99 | 86 | 2 124 | 1 007 | 1 117 |
| ENGCOBO | ENGOBO | 8 312 | 4 147 | 4 165 | 1 410 | 697 | 713 | 6 902 | 3 450 | 3 452 |
| FLAGSTAFF | INGQUZA | 2 460 | 1 223 | 1 237 | 254 | 137 | 117 | 2 206 | 1 086 | 1 120 |
| FORT BEAUFORT | NKONKOBE | 854 | 434 | 420 | 390 | 204 | 186 | 464 | 230 | 234 |
| GRAAF-REINET | CAMDEBOO | 918 | 473 | 445 | 421 | 221 | 200 | 497 | 252 | 245 |
| HANKEY | KOUGA | 229 | 114 | 115 | 38 | 22 | 16 | 191 | 92 | 99 |
| HEWU | LUKHANJI | 2 407 | 1 266 | 1 141 | 698 | 372 | 326 | 1 709 | 894 | 815 |
| HUMANSDORP | KOU-KAMMA | 1 499 | 764 | 735 | 454 | 226 | 228 | 1 045 | 538 | 507 |
| IDUTYWA | MNQUMA | 3 086 | 1 494 | 1 592 | 181 | 85 | 96 | 2 905 | 1 409 | 1 496 |
| INDWE | EMALAHLENI | 722 | 350 | 372 | 103 | 45 | 58 | 619 | 305 | 314 |
| JANSENVILLE | IKWEZI | 164 | 75 | 89 | 52 | 23 | 29 | 112 | 52 | 60 |
| JOUBERTINA | KOU-KAMMA | 417 | 233 | 184 | 111 | 61 | 50 | 306 | 172 | 134 |
| KEISKAMMAHOEK | AMAHLATI | 1 076 | 524 | 552 | 171 | 84 | 87 | 905 | 440 | 465 |
| KENTANI | MNQUMA | 1 894 | 963 | 931 | 171 | 85 | 86 | 1 723 | 878 | 845 |
| KING W/TOWN | AMAHLATI | 3 792 | 1 951 | 1 841 | 682 | 376 | 306 | 3 110 | 1 575 | 1 535 |
| KIRKWOOD | SUNDAY'S R.V | 489 | 245 | 244 | 95 | 42 | 53 | 394 | 203 | 191 |
| KOMGA | GREAT KEI | 268 | 123 | 145 | 51 | 32 | 19 | 217 | 91 | 126 |
| LADY FRERE | EMALAHLENI | 4 781 | 2 379 | 2 402 | 489 | 252 | 237 | 4 292 | 2 127 | 2 165 |
| LADY GREY | SENQU | 438 | 228 | 210 | 77 | 43 | 34 | 361 | 185 | 176 |
| LIBODE | NYANDENI | 2 415 | 1 191 | 1 224 | 427 | 210 | 217 | 1 988 | 981 | 1 007 |
| LUSIKISIKI | INGQUZA | 12 113 | 5 983 | 6 130 | 2 025 | 1 023 | 1 002 | 10 088 | 4 960 | 5 128 |
| MACLEAR | ELUNDINI | 903 | 464 | 439 | 83 | 44 | 39 | 820 | 420 | 400 |
| MALUTI | UMZIMVUBU | 1 503 | 761 | 742 | 147 | 66 | 81 | 1 356 | 695 | 661 |
| MDANTSANE | BUFFALO CITY | 7 052 | 3 590 | 3 462 | 1 478 | 743 | 735 | 5 574 | 2 847 | 2 727 |
| MIDDELBURG | INXUBA YETHEMBA | 618 | 305 | 313 | 216 | 107 | 109 | 402 | 198 | 204 |
| MIDDLEDRIFT | NKONKOBE | 283 | 138 | 145 | 32 | 17 | 15 | 251 | 121 | 130 |
| MOLTENO | GARIEP | 603 | 309 | 294 | 78 | 40 | 38 | 525 | 269 | 256 |
| MPOFU | NKONKOBE | 341 | 170 | 171 | 17 | 13 | 4 | 324 | 157 | 167 |
| MQANDULI | KING SABATA D. | 1 245 | 619 | 626 | 142 | 78 | 64 | 1 103 | 541 | 562 |

3. RECORDED LIVE BIRTHS

3.1 REGISTRATIONS FOR 2001 BY SEX, MAGISTERIAL DISTRICT AND MUNICIPALITY (continued)

| PROVINCE AND DISTRICT | MUNICIPALITY NAME | TOTAL REGISTRATIONS | | | CURRENT REGISTRATIONS | | | LATE REGISTRATIONS | | |
|-----------------------|-------------------|---------------------|--------------|--------------|-----------------------|--------------|--------------|--------------------|--------------|--------------|
| | | TOTAL | MALE | FEMALE | TOTAL | MALE | FEMALE | TOTAL | MALE | FEMALE |
| MT AYLIFF | UMZIMVUBU | 8 591 | 4 133 | 4 458 | 1 160 | 561 | 599 | 7 431 | 3 572 | 3 859 |
| MT FLETCHER | ELUNDINI | 3 117 | 1 548 | 1 569 | 270 | 140 | 130 | 2 847 | 1 408 | 1 439 |
| MT FRERE | UMZIMVUBU | 8 888 | 4 340 | 4 548 | 1 200 | 600 | 600 | 7 688 | 3 740 | 3 948 |
| NGQELENI | NYANDENI | 3 596 | 1 803 | 1 793 | 596 | 295 | 301 | 3 000 | 1 508 | 1 492 |
| NQAMAKWE | MNQUMA | 2 724 | 1 405 | 1 319 | 231 | 125 | 106 | 2 493 | 1 280 | 1 213 |
| NTABETHEMBA | TSOLWANA | 551 | 283 | 268 | 56 | 35 | 21 | 495 | 248 | 247 |
| PEARSTON | BLUE CRANE ROUTE | 55 | 32 | 23 | 9 | 5 | 4 | 46 | 27 | 19 |
| PEDDIE | NGQUSHWA | 1 265 | 635 | 630 | 179 | 90 | 89 | 1 086 | 545 | 541 |
| PORT ELIZABETH | NELSON MANDELA | 19 988 | 9 954 | 10 034 | 6 533 | 3 248 | 3 285 | 13 455 | 6 706 | 6 749 |
| PORT ST JOHNS | PORT ST JOHNS | 2 722 | 1 363 | 1 359 | 585 | 296 | 289 | 2 137 | 1 067 | 1 070 |
| QUEENSTOWN | LUKHANJI | 4 827 | 2 440 | 2 387 | 1 664 | 850 | 814 | 3 163 | 1 590 | 1 573 |
| QUMBU | MHLONTLO | 2 939 | 1 441 | 1 498 | 375 | 172 | 203 | 2 564 | 1 269 | 1 295 |
| SOMERSET EAST | BLUE CRANE ROUTE | 814 | 420 | 394 | 237 | 127 | 110 | 577 | 293 | 284 |
| STERKSPRUIT | SENQU | 4 478 | 2 225 | 2 253 | 410 | 206 | 204 | 4 068 | 2 019 | 2 049 |
| STERKSTROOM | INKWANCA | 173 | 83 | 90 | 26 | 14 | 12 | 147 | 69 | 78 |
| STEYNSBURG | GARIEP | 240 | 116 | 124 | 45 | 21 | 24 | 195 | 95 | 100 |
| STEYTLERVILLE | BAVIAANS | 59 | 30 | 29 | 18 | 11 | 7 | 41 | 19 | 22 |
| STUTTERHEIM | AMAHLATI | 1 484 | 747 | 737 | 213 | 114 | 99 | 1 271 | 633 | 638 |
| TABANKULU | NTABANKULU | 14 556 | 7 260 | 7 296 | 1 093 | 563 | 530 | 13 463 | 6 697 | 6 766 |
| TARKA | TSOLWANA | 233 | 117 | 116 | 59 | 25 | 34 | 174 | 92 | 82 |
| TSOLO | MHLONTLO | 2 620 | 1 358 | 1 262 | 480 | 249 | 231 | 2 140 | 1 109 | 1 031 |
| TSOMO | INTSIKA YETHU | 865 | 424 | 441 | 53 | 28 | 25 | 812 | 396 | 416 |
| UITENHAGE | ABER.PLAINS DMA | 4 235 | 2 115 | 2 120 | 2 112 | 1 058 | 1 054 | 2 123 | 1 057 | 1 066 |
| UMTATA | KING SABATA D. | 38 417 | 19 495 | 18 922 | 7 767 | 3 862 | 3 905 | 30 650 | 15 633 | 15 017 |
| UMZIMKULU | UMZUMKULU | 5 271 | 2 617 | 2 654 | 920 | 467 | 453 | 4 351 | 2 150 | 2 201 |
| VENTERSTAD | GARIEP | 89 | 38 | 51 | 11 | 5 | 6 | 78 | 33 | 45 |
| VICTORIA EAST | NKONKOBE | 989 | 505 | 484 | 318 | 163 | 155 | 671 | 342 | 329 |
| WILLOWMORE | ABER.PLAINS DMA | 258 | 127 | 131 | 104 | 53 | 51 | 154 | 74 | 80 |
| WILLOWVALE | MBASHE | 1 552 | 759 | 793 | 85 | 48 | 37 | 1 467 | 711 | 756 |
| WODEHOUSE | SENQU | 727 | 391 | 336 | 68 | 39 | 29 | 659 | 352 | 307 |
| ZWELITSHA | BUFFALO CITY | 3 118 | 1 547 | 1 571 | 564 | 276 | 288 | 2 554 | 1 271 | 1 283 |
| NORTHERN CAPE | | 19 122 | 9 606 | 9 516 | 12 196 | 6 091 | 6 105 | 6 926 | 3 515 | 3 411 |
| BARKLY WEST | D. FIELDS DMA | 490 | 253 | 237 | 185 | 89 | 96 | 305 | 164 | 141 |
| BRITSTOWN | ENTHANJENI | 34 | 19 | 15 | 20 | 13 | 7 | 14 | 6 | 8 |
| CALVINIA | HANTAM | 393 | 200 | 193 | 315 | 163 | 152 | 78 | 37 | 41 |
| CARNARVON | KAREEBERG | 128 | 62 | 66 | 84 | 42 | 42 | 44 | 20 | 24 |
| COLESBERG | UMSOBOMVU | 335 | 188 | 147 | 206 | 113 | 93 | 129 | 75 | 54 |
| DE AAR | ENTHANJENI | 796 | 406 | 390 | 646 | 339 | 307 | 150 | 67 | 83 |
| FRASERBURG | KAROO HOOGLAND | 61 | 27 | 34 | 50 | 22 | 28 | 11 | 5 | 6 |
| GORDONIA | IKHEIS | 3 517 | 1 757 | 1 760 | 2 521 | 1 258 | 1 263 | 996 | 499 | 497 |
| HANOVER | ENTHANJENI | 50 | 30 | 20 | 17 | 8 | 9 | 33 | 22 | 11 |
| HARTSWATER | PHOKWANE | 1 112 | 578 | 534 | 369 | 203 | 166 | 743 | 375 | 368 |
| HAY | BO-KAROO DMA | 126 | 60 | 66 | 77 | 31 | 46 | 49 | 29 | 20 |
| HERBERT | D. FIELDS DMA | 274 | 136 | 138 | 169 | 81 | 88 | 105 | 55 | 50 |
| HOPETOWN | THEMBELIHLE | 228 | 112 | 116 | 150 | 73 | 77 | 78 | 39 | 39 |
| KENHARDT | BEN. ORANJE DMA | 195 | 90 | 105 | 136 | 62 | 74 | 59 | 28 | 31 |
| KIMBERLEY | D. FIELDS DMA | 5 668 | 2 831 | 2 837 | 3 926 | 1 924 | 2 002 | 1 742 | 907 | 835 |
| KURUMAN | K. CROSS BDMA | 2 150 | 1 059 | 1 091 | 1 066 | 532 | 534 | 1 084 | 527 | 557 |

3. RECORDED LIVE BIRTHS

3.1 REGISTRATIONS FOR 2001 BY SEX, MAGISTERIAL DISTRICT AND MUNICIPALITY (continued)

| PROVINCE AND DISTRICT | MUNICIPALITY | TOTAL REGISTRATIONS | | | CURRENT REGISTRATIONS | | | LATE REGISTRATIONS | | |
|-----------------------|-----------------|---------------------|---------------|---------------|-----------------------|---------------|---------------|--------------------|---------------|---------------|
| | NAME | TOTAL | MALE | FEMALE | TOTAL | MALE | FEMALE | TOTAL | MALE | FEMALE |
| NAMAKWALAND | NAMA KHOI | 1 116 | 556 | 560 | 964 | 479 | 485 | 152 | 77 | 75 |
| NOUPOORT | UMSOBOMVU | 138 | 84 | 54 | 89 | 50 | 39 | 49 | 34 | 15 |
| PHILIPSTOWN | RENOSTERBERG | 52 | 24 | 28 | 23 | 11 | 12 | 29 | 13 | 16 |
| POSTMASBURG | D. FIELDS DMA | 1 079 | 553 | 526 | 500 | 265 | 235 | 579 | 288 | 291 |
| PRIESKA | SIYATHEMBA | 283 | 134 | 149 | 195 | 89 | 106 | 88 | 45 | 43 |
| RICHMOND | UBUNTU | 11 | 6 | 5 | 3 | - | 3 | 8 | 6 | 2 |
| SUTHERLAND | KAROO HOOGLAND | 42 | 19 | 23 | 39 | 17 | 22 | 3 | 2 | 1 |
| VICTORIA-WEST | UBUNTU | 227 | 104 | 123 | 141 | 62 | 79 | 86 | 42 | 44 |
| WARRENTON | MAGARENG | 543 | 279 | 264 | 237 | 128 | 109 | 306 | 151 | 155 |
| WILLISTON | KAROO HOOGLAND | 74 | 39 | 35 | 68 | 37 | 31 | 6 | 2 | 4 |
| FREE STATE | | 69 411 | 34 630 | 34 781 | 28 998 | 14 496 | 14 502 | 40 413 | 20 134 | 20 279 |
| BETHLEHEM | DIHLABENG | 3 714 | 1 868 | 1 846 | 2 162 | 1 076 | 1 086 | 1 552 | 792 | 760 |
| BETHULIE | KOPANONG | 48 | 25 | 23 | 23 | 14 | 9 | 25 | 11 | 14 |
| BLOEMFONTEIN | MANGAUNG | 11 097 | 5 652 | 5 445 | 6 840 | 3 473 | 3 367 | 4 257 | 2 179 | 2 078 |
| BOSHOF | TOKOLOGO | 154 | 75 | 79 | 48 | 22 | 26 | 106 | 53 | 53 |
| BOTHAVILLE | NALA | 1 169 | 564 | 605 | 436 | 213 | 223 | 733 | 351 | 382 |
| BOTSHABELO | MANGAUNG | 6 084 | 3 047 | 3 037 | 2 358 | 1 193 | 1 165 | 3 726 | 1 854 | 1 872 |
| BRANDFORT | MASILONYANA | 195 | 84 | 111 | 36 | 13 | 23 | 159 | 71 | 88 |
| BULTFONTEIN | TSWELOPELE | 272 | 119 | 153 | 63 | 32 | 31 | 209 | 87 | 122 |
| CLOCOLAN | SETSOTO | 573 | 277 | 296 | 165 | 76 | 89 | 408 | 201 | 207 |
| DEWETSDORP | NALEDI | 101 | 46 | 55 | 14 | 5 | 9 | 87 | 41 | 46 |
| EDENBURG | KOPANONG | 58 | 28 | 30 | 31 | 13 | 18 | 27 | 15 | 12 |
| EXCELSIOR | MANTSOPA | 99 | 53 | 46 | 8 | 4 | 4 | 91 | 49 | 42 |
| FAURESMITH | KOPANONG | 35 | 20 | 15 | 3 | 1 | 2 | 32 | 19 | 13 |
| FICKSBURG | SETSOTO | 1 155 | 570 | 585 | 275 | 134 | 141 | 880 | 436 | 444 |
| FOURIESBURG | DIHLABENG | 353 | 176 | 177 | 63 | 36 | 27 | 290 | 140 | 150 |
| FRANKFORT | MAFUBE | 1 164 | 615 | 549 | 519 | 253 | 266 | 645 | 362 | 283 |
| HARRISMITH | MALUTI aPHOFUNG | 1 247 | 617 | 630 | 316 | 146 | 170 | 931 | 471 | 460 |
| HEILBRON | NGWATHE | 861 | 433 | 428 | 281 | 142 | 139 | 580 | 291 | 289 |
| HENNENMAN | MATJHABENG | 185 | 92 | 93 | 28 | 15 | 13 | 157 | 77 | 80 |
| HOOPSTAD | TSWELOPELE | 629 | 312 | 317 | 263 | 132 | 131 | 366 | 180 | 186 |
| JACOBSDAL | LETSEMENG | 51 | 18 | 33 | 14 | 5 | 9 | 37 | 13 | 24 |
| JAGERSFONTEIN | KOPANONG | 388 | 173 | 215 | 213 | 86 | 127 | 175 | 87 | 88 |
| KOFFIEFONTEIN | LETSEMENG | 30 | 15 | 15 | 13 | 7 | 6 | 17 | 8 | 9 |
| KOPPIES | NGWATHE | 134 | 63 | 71 | 26 | 11 | 15 | 108 | 52 | 56 |
| KROONSTAD | MOQHAKA | 3 486 | 1 709 | 1 777 | 2 048 | 995 | 1 053 | 1 438 | 714 | 724 |
| LADYBRAND | MANTSOPA | 927 | 460 | 467 | 239 | 116 | 123 | 688 | 344 | 344 |
| LINDLEY | NKETOANA | 400 | 196 | 204 | 86 | 44 | 42 | 314 | 152 | 162 |
| MARQUARD | SETSOTO | 145 | 74 | 71 | 39 | 21 | 18 | 106 | 53 | 53 |
| ODENDAALSRUS | MATJHABENG | 1 859 | 921 | 938 | 843 | 420 | 423 | 1 016 | 501 | 515 |
| PARYS | NGWATHE | 1 051 | 500 | 551 | 520 | 248 | 272 | 531 | 252 | 279 |
| PETRUSBURG | LETSEMENG | 104 | 47 | 57 | 45 | 25 | 20 | 59 | 22 | 37 |
| PHILIPPOLIS | KOPANONG | 19 | 8 | 11 | 5 | 3 | 2 | 14 | 5 | 9 |
| REDDERSBURG | KOPANONG | 27 | 15 | 12 | 7 | 4 | 3 | 20 | 11 | 9 |
| REITZ | NKETOANA | 971 | 457 | 514 | 389 | 185 | 204 | 582 | 272 | 310 |
| ROUXVILLE | MOHOKARE | 32 | 17 | 15 | 3 | 2 | 1 | 29 | 15 | 14 |
| SASOLBURG | METSIMAHOLO | 2 105 | 1 080 | 1 025 | 1 056 | 541 | 515 | 1 049 | 539 | 510 |

3. RECORDED LIVE BIRTHS

3.1 REGISTRATIONS FOR 2001 BY SEX, MAGISTERIAL DISTRICT AND MUNICIPALITY (continued)

| PROVINCE AND DISTRICT | MUNICIPALITY NAME | TOTAL REGISTRATIONS | | | CURRENT REGISTRATIONS | | | LATE REGISTRATIONS | | |
|-----------------------|-------------------|---------------------|----------------|----------------|-----------------------|---------------|---------------|--------------------|----------------|----------------|
| | | TOTAL | MALE | FEMALE | TOTAL | MALE | FEMALE | TOTAL | MALE | FEMALE |
| SENEKAL | SETSOTO | 864 | 460 | 404 | 327 | 185 | 142 | 537 | 275 | 262 |
| SMITHFIELD | MOHOKARE | 174 | 84 | 90 | 53 | 27 | 26 | 121 | 57 | 64 |
| THABA NCHU | MANGAUNG | 2 475 | 1 213 | 1 262 | 956 | 461 | 495 | 1 519 | 752 | 767 |
| THEUNISSEN | MASILONYANA | 192 | 101 | 91 | 58 | 37 | 21 | 134 | 64 | 70 |
| TROMPSBURG | KOPANONG | 22 | 9 | 13 | 7 | 2 | 5 | 15 | 7 | 8 |
| VENTERSBURG | MATJHABENG | 87 | 45 | 42 | 24 | 13 | 11 | 63 | 32 | 31 |
| VILJOENSKROON | MOQHAKA | 325 | 142 | 183 | 93 | 41 | 52 | 232 | 101 | 131 |
| VIRGINIA | MATJHABENG | 1 561 | 781 | 780 | 634 | 331 | 303 | 927 | 450 | 477 |
| VREDE | PHUMELELA | 806 | 389 | 417 | 170 | 76 | 94 | 636 | 313 | 323 |
| VREDEFORT | MOQHAKA | 30 | 12 | 18 | 4 | - | 4 | 26 | 12 | 14 |
| WELKOM | MATJHABENG | 5 792 | 2 868 | 2 924 | 3 048 | 1 546 | 1 502 | 2 744 | 1 322 | 1 422 |
| WEPENER | NALEDI | 114 | 46 | 68 | 14 | 7 | 7 | 100 | 39 | 61 |
| WESSELSBRON | NALA | 232 | 125 | 107 | 53 | 29 | 24 | 179 | 96 | 83 |
| WINBURG | SETSOTO | 551 | 270 | 281 | 237 | 121 | 116 | 314 | 149 | 165 |
| WITSIESHOEK | MALUTI aPHOFUNG | 14 731 | 7 386 | 7 345 | 3 670 | 1 820 | 1 850 | 11 061 | 5 566 | 5 495 |
| ZASTRON | MOHOKARE | 533 | 273 | 260 | 172 | 94 | 78 | 361 | 179 | 182 |
| KWAZULU-NATAL | | 394 962 | 196 706 | 198 256 | 100 069 | 49 730 | 50 339 | 294 893 | 146 976 | 147 917 |
| ALFRED | uMUZIWABANTU | 3 691 | 1 780 | 1 911 | 606 | 296 | 310 | 3 085 | 1 484 | 1 601 |
| BABANANGO | ULUNDI | 64 | 29 | 35 | 7 | 2 | 5 | 57 | 27 | 30 |
| BERGVILLE | OKHAHLAMBA | 1 803 | 912 | 891 | 268 | 155 | 113 | 1 535 | 757 | 778 |
| CAMPERDOWN | MKHAMBATHINI | 5 085 | 2 488 | 2 597 | 921 | 437 | 484 | 4 164 | 2 051 | 2 113 |
| CHATSWORTH | DURBAN METRO. | 2 032 | 1 020 | 1 012 | 1 087 | 550 | 537 | 945 | 470 | 475 |
| DANNHAUSER | DANNHAUSER | 664 | 321 | 343 | 40 | 14 | 26 | 624 | 307 | 317 |
| DUNDEE | ENDUMENI | 21 044 | 10 786 | 10 258 | 2 790 | 1 410 | 1 380 | 18 254 | 9 376 | 8 878 |
| DURBAN | DURBAN METRO. | 49 981 | 24 912 | 25 069 | 22 815 | 11 316 | 11 499 | 27 166 | 13 596 | 13 570 |
| ESHOWE | UMLALAZI | 6 446 | 3 219 | 3 227 | 1 879 | 908 | 971 | 4 567 | 2 311 | 2 256 |
| ESTCOURT | UMTSHEZI | 6 329 | 3 127 | 3 202 | 1 637 | 827 | 810 | 4 692 | 2 300 | 2 392 |
| GLENCOE | ENDUMENI | 202 | 90 | 112 | 20 | 9 | 11 | 182 | 81 | 101 |
| HLABISA | HLABISA | 12 583 | 6 239 | 6 344 | 2 190 | 1 073 | 1 117 | 10 393 | 5 166 | 5 227 |
| IMPENDLE | IMPEMDLE | 200 | 100 | 100 | 8 | 2 | 6 | 192 | 98 | 94 |
| INANDA | DURBAN METRO. | 9 188 | 4 619 | 4 569 | 3 609 | 1 824 | 1 785 | 5 579 | 2 795 | 2 784 |
| INGWAVUMA | UMHLA. | 842 | 440 | 402 | 194 | 101 | 93 | 648 | 339 | 309 |
| IXOPO | IXOPO | 8 113 | 4 062 | 4 051 | 1 413 | 711 | 702 | 6 700 | 3 351 | 3 349 |
| KLIPRIVIER | EMNAM/LADY | 12 469 | 6 195 | 6 274 | 2 280 | 1 147 | 1 133 | 10 189 | 5 048 | 5 141 |
| KRANSKOP | UMVOTI | 418 | 190 | 228 | 95 | 43 | 52 | 323 | 147 | 176 |
| LIONS RIVER | uMNGENI | 3 | 2 | 1 | 2 | 1 | 1 | 1 | 1 | - |
| LOWER TUGELA | KWA DUKUZA | 9 357 | 4 724 | 4 633 | 1 943 | 966 | 977 | 7 414 | 3 758 | 3 656 |
| LUMFOLOZI | MBONAMBI | 44 521 | 21 896 | 22 625 | 10 175 | 4 981 | 5 194 | 34 346 | 16 915 | 17 431 |
| MAHLABATINI | ULUNDI | 6 724 | 3 333 | 3 391 | 1 539 | 771 | 768 | 5 185 | 2 562 | 2 623 |
| MAPUMULU | MAPHUMULO | 5 314 | 2 622 | 2 692 | 1 065 | 497 | 568 | 4 249 | 2 125 | 2 124 |
| MOOI RIVER | MOOI MPOFANA | 16 | 8 | 8 | 2 | - | 2 | 14 | 8 | 6 |
| MOUNT CURRIE | GREATER KOKSTAD | 8 732 | 4 312 | 4 420 | 1 842 | 921 | 921 | 6 890 | 3 391 | 3 499 |
| MSINGA | MSINGA | 10 564 | 5 272 | 5 292 | 1 834 | 887 | 947 | 8 730 | 4 385 | 4 345 |
| MTONJANENI | MTHONJANENI | 2 354 | 1 148 | 1 206 | 573 | 278 | 295 | 1 781 | 870 | 911 |
| MTUNZINI | UMLALAZI | 2 513 | 1 206 | 1 307 | 413 | 183 | 230 | 2 100 | 1 023 | 1 077 |
| NDWEDWE | NDWEDWE | 2 238 | 1 103 | 1 135 | 367 | 169 | 198 | 1 871 | 934 | 937 |
| NEW HANOVER | uMSHWATHI | 83 | 46 | 37 | 14 | 11 | 3 | 69 | 35 | 34 |

3. RECORDED LIVE BIRTHS

3.1 REGISTRATIONS FOR 2001 BY SEX, MAGISTERIAL DISTRICT AND MUNICIPALITY (continued)

| PROVINCE AND DISTRICT | MUNICIPALITY | TOTAL REGISTRATIONS | | | CURRENT REGISTRATIONS | | | LATE REGISTRATIONS | | |
|-----------------------|------------------|---------------------|---------------|---------------|-----------------------|---------------|---------------|--------------------|---------------|---------------|
| | NAME | TOTAL | MALE | FEMALE | TOTAL | MALE | FEMALE | TOTAL | MALE | FEMALE |
| NEWCASTLE | NEWCASTLE | 10 645 | 5 338 | 5 307 | 2 444 | 1 240 | 1 204 | 8 201 | 4 098 | 4 103 |
| NGOTSHE | uPHONGOLO | 270 | 158 | 112 | 52 | 31 | 21 | 218 | 127 | 91 |
| NKANDLA | NKANDLA | 3 733 | 1 831 | 1 902 | 662 | 341 | 321 | 3 071 | 1 490 | 1 581 |
| NONGOMA | NONGOMA | 6 906 | 3 485 | 3 421 | 1 014 | 539 | 475 | 5 892 | 2 946 | 2 946 |
| NQUTU | NQUTU | 9 088 | 4 542 | 4 546 | 1 108 | 564 | 544 | 7 980 | 3 978 | 4 002 |
| PAULPIETERSBURG | eDUMBE | 1 316 | 663 | 653 | 125 | 66 | 59 | 1 191 | 597 | 594 |
| PIETERMARITZBURG | THE MSUNDUZI | 19 578 | 9 830 | 9 748 | 6 970 | 3 446 | 3 524 | 12 608 | 6 384 | 6 224 |
| PINETOWN | DURBAN METRO. | 11 804 | 5 881 | 5 923 | 4 982 | 2 496 | 2 486 | 6 822 | 3 385 | 3 437 |
| POLELA | INGWE | 626 | 311 | 315 | 109 | 66 | 43 | 517 | 245 | 272 |
| P/SHEPSTONE | HIBISCUS COAST | 14 090 | 7 035 | 7 055 | 4 335 | 2 184 | 2 151 | 9 755 | 4 851 | 4 904 |
| RICHMOND | RICHMOND | 3 147 | 1 584 | 1 563 | 582 | 300 | 282 | 2 565 | 1 284 | 1 281 |
| SIMDLANGETSHA | uPHONGOLO | 3 655 | 1 819 | 1 836 | 517 | 270 | 247 | 3 138 | 1 549 | 1 589 |
| UBOMBO | UMHLA. | 37 655 | 18 699 | 18 956 | 5 237 | 2 661 | 2 576 | 32 418 | 16 038 | 16 380 |
| UMBUMBULU | DURBAN METRO. | 1 871 | 908 | 963 | 264 | 116 | 148 | 1 607 | 792 | 815 |
| UMLAZI | DURBAN METRO. | 11 322 | 5 606 | 5 716 | 4 194 | 2 072 | 2 122 | 7 128 | 3 534 | 3 594 |
| UMVOTI | UMVOTI | 5 836 | 2 871 | 2 965 | 1 206 | 574 | 632 | 4 630 | 2 297 | 2 333 |
| UMZINTO | VULAMEHLO | 6 411 | 3 228 | 3 183 | 2 419 | 1 212 | 1 207 | 3 992 | 2 016 | 1 976 |
| UNDERBERG | KWA SANI | 425 | 215 | 210 | 63 | 32 | 31 | 362 | 183 | 179 |
| UTRECHT | UTRECHT | 983 | 488 | 495 | 123 | 58 | 65 | 860 | 430 | 430 |
| VRYPHEID | ULUNDI | 11 390 | 5 696 | 5 694 | 1 970 | 943 | 1 027 | 9 420 | 4 753 | 4 667 |
| WEENEN | UMTSHEZI | 638 | 317 | 321 | 65 | 29 | 36 | 573 | 288 | 285 |
| NORTH WEST | | 101 792 | 51 039 | 50 753 | 34 386 | 17 349 | 17 037 | 67 406 | 33 690 | 33 716 |
| BAFOKENG | RUSTENBURG | 2 579 | 1 271 | 1 308 | 729 | 357 | 372 | 1 850 | 914 | 936 |
| BLOEMHOF | LEKWA-TEEMANE | 647 | 299 | 348 | 239 | 102 | 137 | 408 | 197 | 211 |
| BRITS | MADIBENG | 3 160 | 1 611 | 1 549 | 1 384 | 729 | 655 | 1 776 | 882 | 894 |
| CHRISTIANA | LEKWA-TEEMANE | 468 | 236 | 232 | 207 | 102 | 105 | 261 | 134 | 127 |
| COLIGNY | LICHTENBURG | 246 | 138 | 108 | 86 | 48 | 38 | 160 | 90 | 70 |
| DELAREYVILLE | TSWAING | 662 | 340 | 322 | 126 | 60 | 66 | 536 | 280 | 256 |
| DITSOBOTLA | LICHTENBURG | 4 459 | 2 271 | 2 188 | 1 533 | 780 | 753 | 2 926 | 1 491 | 1 435 |
| GANYESA | KAGISANO | 3 909 | 1 962 | 1 947 | 1 255 | 641 | 614 | 2 654 | 1 321 | 1 333 |
| KLERKSDORP | CITY OF KLERKS. | 9 604 | 4 850 | 4 754 | 4 317 | 2 224 | 2 093 | 5 287 | 2 626 | 2 661 |
| KOSTER | KGETLENG RIVIER | 548 | 275 | 273 | 174 | 88 | 86 | 374 | 187 | 187 |
| KUDUMANE | KAGISANO | 4 359 | 2 198 | 2 161 | 1 130 | 584 | 546 | 3 229 | 1 614 | 1 615 |
| LEHURUTSE | ZEERUST | 3 596 | 1 814 | 1 782 | 1 232 | 619 | 613 | 2 364 | 1 195 | 1 169 |
| LICHTENBURG | LICHTENBURG | 2 067 | 1 015 | 1 052 | 884 | 445 | 439 | 1 183 | 570 | 613 |
| MADIKWE | ZEERUST | 1 714 | 879 | 835 | 472 | 241 | 231 | 1 242 | 638 | 604 |
| MANKWE | MANKWE-MADIKWE | 4 214 | 2 088 | 2 126 | 1 081 | 544 | 537 | 3 133 | 1 544 | 1 589 |
| MARICO | ZEERUST | 1 157 | 594 | 563 | 380 | 209 | 171 | 777 | 385 | 392 |
| MOLOPO | MOLOPO | 10 770 | 5 409 | 5 361 | 3 385 | 1 684 | 1 701 | 7 385 | 3 725 | 3 660 |
| MORETELE 1 | MORETELE | 10 899 | 5 498 | 5 401 | 2 483 | 1 254 | 1 229 | 8 416 | 4 244 | 4 172 |
| ODI | CITY OF TSHWANE | 13 281 | 6 653 | 6 628 | 4 063 | 2 049 | 2 014 | 9 218 | 4 604 | 4 614 |
| POTCHEFSTROOM | POTCHEFSTROOM | 3 366 | 1 659 | 1 707 | 2 137 | 1 067 | 1 070 | 1 229 | 592 | 637 |
| RUSTENBURG | KGETLENG RIVIER | 6 025 | 2 952 | 3 073 | 2 779 | 1 377 | 1 402 | 3 246 | 1 575 | 1 671 |
| SCHWEIZER-RENEKE | SCHWEIZER-RENEKE | 1 625 | 807 | 818 | 466 | 220 | 246 | 1 159 | 587 | 572 |
| SWARTRUGGENS | KGETLENG RIVIER | 213 | 110 | 103 | 79 | 44 | 35 | 134 | 66 | 68 |
| TAUNG | GREATER TAUNG | 6 787 | 3 436 | 3 351 | 1 734 | 872 | 862 | 5 053 | 2 564 | 2 489 |
| VENTERSDORP | VENTERSDORP | 656 | 330 | 326 | 246 | 126 | 120 | 410 | 204 | 206 |
| VRYPBURG | NALEDI | 3 370 | 1 650 | 1 720 | 1 271 | 635 | 636 | 2 099 | 1 015 | 1 084 |
| WOLMARANSSTAD | MQUASSI HILLS | 1 411 | 694 | 717 | 514 | 248 | 266 | 897 | 446 | 451 |

3. RECORDED LIVE BIRTHS

3.1 REGISTRATIONS FOR 2001 BY SEX , MAGISTERIAL DISTRICT AND MUNICIPALITY (continued)

| PROVINCE AND DISTRICT | MUNICIPALITY NAME | TOTAL REGISTRATIONS | | | CURRENT REGISTRATIONS | | | LATE REGISTRATIONS | | |
|-----------------------|--------------------|---------------------|----------------|---------------|-----------------------|---------------|---------------|--------------------|---------------|---------------|
| | | TOTAL | MALE | FEMALE | TOTAL | MALE | FEMALE | TOTAL | MALE | FEMALE |
| GAUTENG | | 203 040 | 103 171 | 99 869 | 110 563 | 55 946 | 54 617 | 92 477 | 47 225 | 45 252 |
| ALBERTON | EKURHULENI METRO. | 11 392 | 5 714 | 5 678 | 5 906 | 2 954 | 2 952 | 5 486 | 2 760 | 2 726 |
| BENONI | EKURHULENI METRO. | 5 392 | 2 806 | 2 586 | 2 428 | 1 250 | 1 178 | 2 964 | 1 556 | 1 408 |
| BOKSBURG | EKURHULENI METRO | 10 807 | 5 621 | 5 186 | 5 115 | 2 574 | 2 541 | 5 692 | 3 047 | 2 645 |
| BRAKPAN | EKURHULENI METRO. | 4 331 | 2 220 | 2 111 | 2 103 | 1 068 | 1 035 | 2 228 | 1 152 | 1 076 |
| BRONK/SPRUIT | KUNGWINI | 506 | 263 | 243 | 104 | 53 | 51 | 402 | 210 | 192 |
| CULLINAN | NOKENG tsa TAE. | 889 | 454 | 435 | 280 | 145 | 135 | 609 | 309 | 300 |
| GERMISTON | EKURHULENI METRO. | 6 616 | 3 351 | 3 265 | 4 532 | 2 286 | 2 246 | 2 084 | 1 065 | 1 019 |
| HEIDELBERG | LESEDI | 2 276 | 1 167 | 1 109 | 1 073 | 565 | 508 | 1 203 | 602 | 601 |
| JOHANNESBURG | CITY OF JHB METRO. | 65 158 | 32 974 | 32 184 | 35 086 | 17 721 | 17 365 | 30 072 | 15 253 | 14 819 |
| KEMPTONPARK | CITY OF JHB METRO. | 13 366 | 6 894 | 6 472 | 7 042 | 3 517 | 3 525 | 6 324 | 3 377 | 2 947 |
| KRUGERSDORP | MOGALE CITY | 9 842 | 5 041 | 4 801 | 4 847 | 2 469 | 2 378 | 4 995 | 2 572 | 2 423 |
| NIGEL | LESEDI | 1 479 | 750 | 729 | 774 | 410 | 364 | 705 | 340 | 365 |
| OBERHOLZER | MERAFONG CITY | 2 633 | 1 320 | 1 313 | 1 539 | 774 | 765 | 1 094 | 546 | 548 |
| PRETORIA | CITY OF TSHWANE | 24 236 | 12 400 | 11 836 | 15 392 | 7 868 | 7 524 | 8 844 | 4 532 | 4 312 |
| RANDBURG | CITY OF JHB METRO. | 4 094 | 2 112 | 1 982 | 3 390 | 1 748 | 1 642 | 704 | 364 | 340 |
| RANDFONTEIN | RANDFONTEIN | 1 484 | 741 | 743 | 998 | 491 | 507 | 486 | 250 | 236 |
| ROODEPOORT | CITY OF JHB METRO. | 2 805 | 1 443 | 1 362 | 2 345 | 1 217 | 1 128 | 460 | 226 | 234 |
| SOSHANGUVE | CITY OF TSHWANE | 9 774 | 4 876 | 4 898 | 3 938 | 1 954 | 1 984 | 5 836 | 2 922 | 2 914 |
| SPRINGS | EKURHULENI METRO. | 5 018 | 2 540 | 2 478 | 3 191 | 1 611 | 1 580 | 1 827 | 929 | 898 |
| VDBIJLPARK | EMFULENI | 9 657 | 4 863 | 4 794 | 4 720 | 2 396 | 2 324 | 4 937 | 2 467 | 2 470 |
| VEREENIGING | MIDVAAL | 4 385 | 2 207 | 2 178 | 2 928 | 1 484 | 1 444 | 1 457 | 723 | 734 |
| WESTONARIA | MERAFONG CITY | 1 461 | 711 | 750 | 872 | 426 | 446 | 589 | 285 | 304 |
| WONDERBOOM | CITY OF TSHWANE | 5 439 | 2 703 | 2 736 | 1 960 | 965 | 995 | 3 479 | 1 738 | 1 741 |
| MPUMALANGA | | 106 571 | 53 145 | 53 426 | 28 538 | 14 342 | 14 196 | 78 033 | 38 803 | 39 230 |
| AMERSFOORT | MSUKALIGWA | 944 | 454 | 490 | 153 | 74 | 79 | 791 | 380 | 411 |
| BALFOUR | DIPALESENG | 210 | 99 | 111 | 17 | 8 | 9 | 193 | 91 | 102 |
| BARBERTON | NKOMAZI | 2 728 | 1 327 | 1 401 | 776 | 376 | 400 | 1 952 | 951 | 1 001 |
| BELFAST | HIGHLANDS | 320 | 162 | 158 | 61 | 27 | 34 | 259 | 135 | 124 |
| BETHAL | HIGHVELD EAST | 1 897 | 981 | 916 | 797 | 423 | 374 | 1 100 | 558 | 542 |
| CAROLINA | ALBERT LUTHULI | 952 | 488 | 464 | 197 | 97 | 100 | 755 | 391 | 364 |
| DELMAS | DELMAS | 1 662 | 847 | 815 | 381 | 204 | 177 | 1 281 | 643 | 638 |
| EERSTEHOEK | ALBERT LUTHULI | 5 507 | 2 747 | 2 760 | 787 | 400 | 387 | 4 720 | 2 347 | 2 373 |
| ERMELO | MSUKALIGWA | 4 962 | 2 452 | 2 510 | 1 273 | 623 | 650 | 3 689 | 1 829 | 1 860 |
| GROBLERSDAL | GREATER GROBLER. | 2 343 | 1 176 | 1 167 | 647 | 330 | 317 | 1 696 | 846 | 850 |
| HIGHVELD RIDGE | HIGHVELD EAST | 4 010 | 2 082 | 1 928 | 1 800 | 900 | 900 | 2 210 | 1 182 | 1 028 |
| KRIEL | EMALAHLENI | 99 | 49 | 50 | 23 | 8 | 15 | 76 | 41 | 35 |
| KWAMHLANGA | THEMBISILE | 5 443 | 2 677 | 2 766 | 1 041 | 504 | 537 | 4 402 | 2 173 | 2 229 |
| LYDENBURG | THABA CHWEU | 14 421 | 7 209 | 7 212 | 2 602 | 1 330 | 1 272 | 11 819 | 5 879 | 5 940 |
| MBIBANA | Dr JS MOROKA | 758 | 378 | 380 | 142 | 72 | 70 | 616 | 306 | 310 |
| MDUTJANA | Dr JS MOROKA | 2 679 | 1 315 | 1 364 | 402 | 186 | 216 | 2 277 | 1 129 | 1 148 |
| MIDDELBURG | MIDDELBURG | 4 179 | 2 130 | 2 049 | 1 833 | 948 | 885 | 2 346 | 1 182 | 1 164 |
| MKOBOLA | THEMBISILE | 2 516 | 1 247 | 1 269 | 506 | 245 | 261 | 2 010 | 1 002 | 1 008 |
| MORETELE 11 | Dr JS MOROKA | 2 032 | 1 014 | 1 018 | 293 | 149 | 144 | 1 739 | 865 | 874 |
| MOUTSE | GREATER GROBLER. | 6 615 | 3 368 | 3 247 | 1 543 | 812 | 731 | 5 072 | 2 556 | 2 516 |
| NELSPRUIT | MBOMBELA | 5 588 | 2 779 | 2 809 | 2 528 | 1 288 | 1 240 | 3 060 | 1 491 | 1 569 |

3. RECORDED LIVE BIRTHS

3.1 REGISTRATIONS FOR 2001 BY SEX , MAGISTERIAL DISTRICT AND MUNICIPALITY (concluded)

| PROVINCE AND DISTRICT | MUNICIPALITY NAME | TOTAL REGISTRATIONS | | | CURRENT REGISTRATIONS | | | LATE REGISTRATIONS | | |
|-----------------------|-------------------|---------------------|---------------|---------------|-----------------------|---------------|---------------|--------------------|---------------|---------------|
| | | TOTAL | MALE | FEMALE | TOTAL | MALE | FEMALE | TOTAL | MALE | FEMALE |
| NKOMAZI | NKOMAZI | 9 991 | 4 886 | 5 105 | 2 814 | 1 393 | 1 421 | 7 177 | 3 493 | 3 684 |
| NSIKAZI | MBOMBELA | 8 398 | 4 209 | 4 189 | 2 214 | 1 111 | 1 103 | 6 184 | 3 098 | 3 086 |
| PELGRIMSRUS | KRUGER N.P DMA | 974 | 481 | 493 | 218 | 108 | 110 | 756 | 373 | 383 |
| PIET RETIEF | MKHONDO | 3 665 | 1 796 | 1 869 | 730 | 342 | 388 | 2 935 | 1 454 | 1 481 |
| STANDERTON | LEKWA | 2 137 | 1 049 | 1 088 | 663 | 322 | 341 | 1 474 | 727 | 747 |
| VOLKSRUST | SEME | 990 | 468 | 522 | 276 | 134 | 142 | 714 | 334 | 380 |
| WAKKERSTROOM | SEME | 733 | 360 | 373 | 79 | 41 | 38 | 654 | 319 | 335 |
| WATERVAL BOVEN | HIGHLANDS | 139 | 76 | 63 | 33 | 22 | 11 | 106 | 54 | 52 |
| WITBANK | EMALAHLENI | 8 071 | 4 039 | 4 032 | 3 312 | 1 659 | 1 653 | 4 759 | 2 380 | 2 379 |
| WITRIVIER | KRUGER N.P. DMA | 1 608 | 800 | 808 | 397 | 206 | 191 | 1 211 | 594 | 617 |
| LIMPOPO | | 178 306 | 88 912 | 89 394 | 45 654 | 22 751 | 22 903 | 132 652 | 66 161 | 66 491 |
| BOCHUM | BLOUBERG | 5 855 | 2 933 | 2 922 | 1 836 | 945 | 891 | 4 019 | 1 988 | 2 031 |
| BOLOBEDU | GREATER LETABA | 8 413 | 4 177 | 4 236 | 1 718 | 869 | 849 | 6 695 | 3 308 | 3 387 |
| DZANANI | MAKHADO | 6 809 | 3 395 | 3 414 | 1 418 | 697 | 721 | 5 391 | 2 698 | 2 693 |
| ELLISRAS | LEPHALALE | 1 190 | 611 | 579 | 660 | 337 | 323 | 530 | 274 | 256 |
| GIYANI | GREATER GIYANI | 9 346 | 4 567 | 4 779 | 2 238 | 1 121 | 1 117 | 7 108 | 3 446 | 3 662 |
| HLANGANANI | MAKHADO | 7 503 | 3 758 | 3 745 | 1 638 | 815 | 823 | 5 865 | 2 943 | 2 922 |
| LETABA | GREATER TZANEEN | 2 913 | 1 394 | 1 519 | 1 111 | 521 | 590 | 1 802 | 873 | 929 |
| LULEKANI | BA-PHALABORWA | 581 | 280 | 301 | 150 | 73 | 77 | 431 | 207 | 224 |
| MALAMULELE | THOHOY/MALA | 4 924 | 2 411 | 2 513 | 1 808 | 869 | 939 | 3 116 | 1 542 | 1 574 |
| MAPULANENG | BUSHBUCKRIDGE | 6 202 | 3 088 | 3 114 | 851 | 411 | 440 | 5 351 | 2 677 | 2 674 |
| MESSINA | MUSINA | 952 | 483 | 469 | 348 | 163 | 185 | 604 | 320 | 284 |
| MHALA | BUSHBUCKRIDGE | 9 718 | 4 797 | 4 921 | 1 588 | 771 | 817 | 8 130 | 4 026 | 4 104 |
| MOKERONG | MOGALAKWENA | 5 288 | 2 672 | 2 616 | 1 447 | 736 | 711 | 3 841 | 1 936 | 1 905 |
| MUTALE | MUTALE | 1 847 | 921 | 926 | 451 | 243 | 208 | 1 396 | 678 | 718 |
| NAMAKGALE | BA-PHALABORWA | 2 316 | 1 168 | 1 148 | 947 | 468 | 479 | 1 369 | 700 | 669 |
| NAPHUNO | MAULENG | 6 313 | 3 149 | 3 164 | 1 606 | 804 | 802 | 4 707 | 2 345 | 2 362 |
| NEBO | MAKHUDUTAMAGA | 12 782 | 6 418 | 6 364 | 2 630 | 1 326 | 1 304 | 10 152 | 5 092 | 5 060 |
| PHALABORWA | KRUGER N. P. DMA | 696 | 340 | 356 | 446 | 222 | 224 | 250 | 118 | 132 |
| PIETERSBURG | MOLEMOLE | 9 018 | 4 510 | 4 508 | 3 165 | 1 587 | 1 578 | 5 853 | 2 923 | 2 930 |
| POTGIETERSRUS | LEPHALALE | 12 151 | 6 054 | 6 097 | 3 830 | 1 913 | 1 917 | 8 321 | 4 141 | 4 180 |
| RITAVI | GREATER TZANEEN | 6 614 | 3 388 | 3 226 | 1 211 | 599 | 612 | 5 403 | 2 789 | 2 614 |
| SEKGOSESE | MOLEMOLE | 3 761 | 1 868 | 1 893 | 957 | 464 | 493 | 2 804 | 1 404 | 1 400 |
| SEKUKUNELAND | GREATER TUBATSE | 6 498 | 3 226 | 3 272 | 1 028 | 511 | 517 | 5 470 | 2 715 | 2 755 |
| SESHEGO | AGANANG | 10 577 | 5 259 | 5 318 | 4 154 | 2 071 | 2 083 | 6 423 | 3 188 | 3 235 |
| SOUTPANSBERG | MAKHADO | 2 317 | 1 147 | 1 170 | 625 | 309 | 316 | 1 692 | 838 | 854 |
| THABAMOPO | LEPELLE-NKUMPI | 11 264 | 5 544 | 5 720 | 2 790 | 1 385 | 1 405 | 8 474 | 4 159 | 4 315 |
| THABAZIMBI | THABAZIMBI | 1 114 | 554 | 560 | 542 | 275 | 267 | 572 | 279 | 293 |
| THOHOYANDOU | THOHOY/MALA | 16 387 | 8 292 | 8 095 | 3 077 | 1 548 | 1 529 | 13 310 | 6 744 | 6 566 |
| VUWANI | MAKHADO | 1 010 | 512 | 498 | 96 | 47 | 49 | 914 | 465 | 449 |
| WARMBAD | BELA-BELA | 2 102 | 1 072 | 1 030 | 791 | 407 | 384 | 1 311 | 665 | 646 |
| WATERBERG | MODIMOLLE | 1 845 | 924 | 921 | 497 | 244 | 253 | 1 348 | 680 | 668 |
| UNSPECIFIED | | 197 | 112 | 85 | 53 | 25 | 28 | 144 | 87 | 57 |
| FOREIGN | | 11 042 | 5 630 | 5 412 | 2 031 | 1 031 | 1 000 | 9 011 | 4 599 | 4 412 |

4. RECORDED LIVE BIRTHS

4.1 AGE OF MOTHER BY AGE OF FATHER, 2001

| AGE OF FATHER | TOTAL SA | AGE OF MOTHER | | | | | | | | |
|------------------------|------------------|----------------|----------------|----------------|----------------|----------------|---------------|---------------|--------------|------------------------|
| | | 15-19 | 20-24 | 25-29 | 30-34 | 35-39 | 40-44 | 45-49 | 50-54 | Other and unspecified* |
| TOTAL SA | 1 433 432 | 186 180 | 343 496 | 348 947 | 269 593 | 176 589 | 61 864 | 15 029 | 4 799 | 26 935 |
| 15-19 | 23 619 | 5 397 | 5 129 | 5 010 | 3 929 | 2 476 | 1 063 | 259 | 57 | 299 |
| 20-24 | 50 388 | 15 056 | 19 499 | 7 241 | 4 289 | 2 572 | 1 022 | 286 | 69 | 354 |
| 25-29 | 83 548 | 8 235 | 33 309 | 29 233 | 8 221 | 3 011 | 988 | 252 | 66 | 233 |
| 30-34 | 89 444 | 3 172 | 16 679 | 38 355 | 25 172 | 4 651 | 1 015 | 222 | 52 | 126 |
| 35-39 | 76 992 | 1 803 | 7 241 | 18 773 | 31 025 | 15 904 | 1 860 | 241 | 57 | 88 |
| 40-44 | 52 855 | 1 282 | 4 075 | 8 300 | 14 672 | 17 775 | 6 046 | 511 | 108 | 86 |
| 45-49 | 37 094 | 1 186 | 3 761 | 6 510 | 8 007 | 9 339 | 6 566 | 1 438 | 174 | 113 |
| 50-54 | 21 417 | 828 | 2 585 | 4 334 | 4 666 | 4 268 | 2 993 | 1 219 | 292 | 232 |
| 55-59 | 14 924 | 592 | 2 034 | 3 345 | 3 386 | 2 790 | 1 545 | 646 | 310 | 276 |
| 60+ | 102 976 | 5 103 | 17 955 | 29 285 | 26 863 | 15 396 | 5 286 | 1 095 | 319 | 1 674 |
| Other and unspecified* | 880 175 | 143 526 | 231 229 | 198 561 | 139 363 | 98 407 | 33 480 | 8 860 | 3 295 | 23 454 |

* Other and unspecified refers to the parents whose ages were unstated as well as females whose reported ages were outside the range 15-54 years and males whose reported ages were less than 15 years.