

Census 2011 Municipal report

Free State

Report No. 03-01-52

Statistics South Africa

Pali Lehohla
Statistician-General

Census 2011 Municipal report – Free State/ Statistics South Africa

Published by Statistics South Africa, Private Bag X44, Pretoria 0001

© Statistics South Africa, 2012

Users may apply or process this data, provided Statistics South Africa (Stats SA) is acknowledged as the original source of the data; that it is specified that the application and/ or analysis is the result of the user's independent processing of the data; and that neither the basic data nor any reprocessed version or application thereof may be sold or offered for sale in any form whatsoever without prior permission from Stats SA.

Stats SA Library Cataloguing-in-Publication (CIP) Data

Census 2011 Municipal report – Free State/ Statistics South Africa, Pretoria: Statistics South Africa, 2012

**Report no.: 03-01-52
89 pp**

ISBN 978-0-621-41462-2

A complete set of Stats SA publications is available at Stats SA Library and the following libraries:

National Library of South Africa, Pretoria Division
National Library of South Africa, Cape Town Division
Library of Parliament, Cape Town
Bloemfontein Public Library
Natal Society Library, Pietermaritzburg
Johannesburg Public Library
Eastern Cape Library Services, King William's Town
Central Regional Library, Polokwane
Central Reference Library, Nelspruit
Central Reference Collection, Kimberley
Central Reference Library, Mmabatho

This report is available on the Stats SA website: www.statssa.gov.za

For **technical enquiries** please contact:

Diego Iturralde
Tel: 012 310 8922
Fax: 086 670 9723
Email: diegoi@statssa.gov.za

For **dissemination enquiries** contact Printing and Distribution, Statistics South Africa

Ina du Plessis
Email: inadp@statssa.gov.za

Table of contents

Introduction.....	1
4. Free State.....	2
4.1 Demographics.....	2
4.1.1 Age-sex structure of province.....	2
4.1.2 Population growth.....	8
4.1.3 Sex ratios.....	9
4.1.4 Population group.....	10
4.1.5 Functional age groups.....	11
4.1.6 Dependency ratios.....	12
4.1.7 Marital status.....	13
4.2 Education.....	14
4.2.1 Highest level of education attained.....	14
4.2.2 School attendance.....	15
4.3 Labour market.....	16
4.3.1 Unemployment rate.....	16
4.4 Housing.....	17
4.4.1 Average household size.....	17
4.4.2 Type of main dwelling.....	18
4.4.3 Tenure Status.....	19
4.4.4 Household goods.....	20
4.4.5 Electricity for lighting, cooking and heating.....	21
4.4.6 Access to piped water.....	22
4.4.7 Refuse disposal.....	23
4.4.8 Toilet facilities.....	24
4.4.9 Average household income.....	25
4.4.10 Female headed households.....	26
4.4.11 Child headed households.....	27
Appendix:.....	28

List of figures

Figure 4.1.1.1: Distribution of the population by age and sex, Free State – 1996, 2001 and 2011	2
Figure 4.1.1.2: Distribution of the population by age and sex, Xhariep – 1996, 2001 and 2011	3
Figure 4.1.1.3: Distribution of the population by age and sex, Lejweleputswa – 1996, 2001 and 2011	4
Figure 4.1.1.4: Distribution of the population by age and sex, Thabo Mofutsanyane – 1996, 2001 and 2011	5
Figure 4.1.1.5: Distribution of the population by age and sex, Fezile Dabi – 1996, 2001 and 2011	6
Figure 4.1.1.6: Distribution of the population by age and sex, Mangaung – 1996, 2001 and 2011	7
Figure 4.1.2.1: Population growth rates by district municipality – 1996, 2001 and 2011	8
Figure 4.1.3.1: Sex ratios by district municipality – 1996, 2001 and 2011	9
Figure 4.1.4.1: Distribution of the population by population group and district municipality – 1996, 2001 and 2011	10
Figure 4.1.5.1: Distribution of the population by functional age groups and district municipality – 1996, 2001 and 2011	11
Figure 4.1.6.1: Dependency ratios by district municipality – 1996, 2001 and 2011	12
Figure 4.1.7.1: Distribution of the population by marital status and district municipality – 1996, 2001 and 2011	13
Figure 4.2.1.1: Distribution of the population aged 20 years and older by highest level of education attained and district municipality – 1996, 2001 and 2011	14
Figure 4.2.2.1: Distribution of the population aged 5-24 years attending school by district municipality – 1996, 2001 and 2011	15
Figure 4.3.1.1: Unemployment rate (official definition) by district municipality – 1996, 2001 and 2011	16
Figure 4.4.1.1: Average household size by district municipality – 1996, 2001 and 2011	17
Figure 4.4.2.1: Distribution of households by type of main dwelling and district municipality – 1996, 2001 and 2011	18
Figure 4.4.3.1: Distribution of households by tenure status and district municipality – 2001 and 2011	19
Figure 4.4.4.1: Distribution of households with a radio, television, computer, refrigerator, landline/telephone, cell phone and access to internet by district municipality – 2001 and 2011	20
Figure 4.4.5.1: Distribution of households using electricity for lighting, cooking and heating by district municipality – 1996, 2001 and 2011	21
Figure 4.4.6.1: Distribution of households having access to piped water by district municipality – 1996, 2001 and 2011	22
Figure 4.4.7.1: Distribution of households by type of refuse removal and district municipality – 1996, 2001 and 2011	23
Figure 4.4.8.1: Distribution of households by type of toilet facility and district municipality – 1996, 2001 and 2011	24
Figure 4.4.9.1: Distribution of average household income by district municipality – 2001 and 2011	25
Figure 4.4.10.1: Distribution of female headed households by district municipality – 1996, 2001 and 2011	26
Figure 4.4.11.1: Distribution of child headed households by district municipality – 1996, 2001 and 2011	27

List of tables

Age and sex structure, DC16: Xhariep District	28
Table 4.1.1.1: Distribution of the population by age and sex, Letsemeng municipality – 1996, 2001 and 2011	28
Table 4.1.1.2: Distribution of the population by age and sex, Kopanong municipality – 1996, 2001 and 2011	29
Table 4.1.1.3: Distribution of the population by age and sex, Mohokare municipality – 1996, 2001 and 2011	30
Table 4.1.1.4: Distribution of the population by age and sex, Naledi municipality – 1996, 2001 and 2011	31
Age and sex structure, DC18: Lejweleputswa District	32
Table 4.1.1.5: Distribution of the population by age and sex, Masilonyana municipality – 1996, 2001 and 2011	32
Table 4.1.1.6: Distribution of the population by age and sex, Tokologo municipality – 1996, 2001 and 2011	33
Table 4.1.1.7: Distribution of the population by age and sex, Tswelopele municipality – 1996, 2001 and 2011	34
Table 4.1.1.8: Distribution of the population by age and sex, Matjhabeng municipality – 1996, 2001 and 2011	35
Table 4.1.1.9: Distribution of the population by age and sex, Nala municipality – 1996, 2001 and 2011	36
Age and sex structure, DC19: Thabo Mofutsanyane District	37
Table 4.1.1.10: Distribution of the population by age and sex, Setsoto municipality – 1996, 2001 and 2011	37
Table 4.1.1.11: Distribution of the population by age and sex, Dithabeng municipality – 1996, 2001 and 2011	38
Table 4.1.1.12: Distribution of the population by age and sex, Nketoana municipality – 1996, 2001 and 2011	39
Table 4.1.1.13: Distribution of the population by age and sex, Maluti a Phofung municipality – 1996, 2001 and 2011	40
Table 4.1.1.14: Distribution of the population by age and sex, Phumelela municipality – 1996, 2001 and 2011	41
Table 4.1.1.15: Distribution of the population by age and sex, Mantsopa municipality – 1996, 2001 and 2011	42
Age and sex structure, DC20: Fezile Dabi District	43
Table 4.1.1.16: Distribution of the population by age and sex, Mophaka municipality – 1996, 2001 and 2011	43
Table 4.1.1.17: Distribution of the population by age and sex, Ngwathe municipality – 1996, 2001 and 2011	44
Table 4.1.1.18: Distribution of the population by age and sex, Metsimaholo municipality – 1996, 2001 and 2011	45
Table 4.1.1.19: Distribution of the population by age and sex, Mafube municipality – 1996, 2001 and 2011	46
Table 4.1.1.20: Distribution of the population by age and sex, Mangaung metropolitan municipality – 1996, 2001 and 2011	47
Table 4.1.2.1: Population growth rates by municipality – 1996, 2001 and 2011	48
Table 4.1.3.1: Sex ratios by municipality – 1996, 2001 and 2011	49
Table 4.1.4.1: Distribution of the population by population group (Black African), sex and municipality – 1996, 2001 and 2011	50
Table 4.1.4.2: Distribution of the population by population group (Coloured), sex and municipality – 1996, 2001 and 2011	51
Table 4.1.4.3: Distribution of the population by population group (Indian/Asian), sex and municipality – 1996, 2001 and 2011	52
Table 4.1.4.4: Distribution of the population by population group (White), sex and municipality – 1996, 2001 and 2011	53
Table 4.1.5.1: Distribution of the population by functional age groups, sex and municipality – 1996, 2001 and 2011	54

Table 4.1.6.1: Dependency ratios by municipality – 1996, 2001 and 2011	59
Table 4.1.7.1: Distribution of population by marital status and municipality – 1996, 2001 and 2011	60
Table 4.2.1.1: Distribution of the population aged 20 years and older by level of education attained, sex and municipality – 1996, 2001 and 2011	61
Table 4.2.2.1: Distribution of the population aged 5–24 years by school attendance, sex and municipality – 1996, 2001 and 2011	68
Table 4.3.1.1: Distribution of the population aged 15–64 years by employment status and municipality – 1996, 2001 and 2011	72
Table 4.4.1.1: Average household size by municipality – 1996, 2001 and 2011	73
Table 4.4.2.1: Distribution of households by type of main dwelling and municipality – 1996, 2001 and 2011	74
Table 4.4.3.1: Distribution of households by tenure status and municipality – 2001 and 2011	75
Table 4.4.4.1: Distribution of households with a radio, television, refrigerator, computer, cell phone, landline/telephone and access to internet by municipality – 2001 and 2011	76
Table 4.4.5.1: Distribution of households using electricity for lighting, cooking and heating by municipality – 1996, 2001 and 2011	77
Table 4.4.6.1: Distribution of households having access to piped (tap) water by municipality – 1996, 2001 and 2011	78
Table 4.4.7.1: Distribution of households by type of refuse removal and municipality – 1996, 2001 and 2011	79
Table 4.4.8.1: Distribution of households by type of toilet facility and municipality – 1996, 2001 and 2011	80
Table 4.4.9.1: Distribution of average household income by municipality – 2001 and 2011	81
Table 4.4.10.1: Distribution of female headed households by municipality – 1996, 2001 and 2011	82
Table 4.4.11.1: Distribution of child headed households by municipality – 1996, 2001 and 2011	83

Introduction

South Africa has had three censuses since the first general elections in 1994. The first census was conducted in 1996, the second one followed five years later (2001), whilst the recent census was conducted just over a year ago (2011). In this publication, data from the three censuses are compared.

The following points are brought to the attention of the reader of this publication:

- Comparisons of the results of labour market indicators in the post-apartheid population censuses over time have been a cause for concern. Improvements to key questions over the years mean that the labour market outcomes based on the post-apartheid censuses have to be analysed with caution. Such analysis will be the subject of research published in a separate publication in 2013. The differences in the results over the years may be partly attributable to improvements in the questionnaire since 1996, rather than to actual developments in the labour market. The numbers published in this volume for the 1996, 2001, and 2011 censuses are therefore not comparable over time and are higher from those published by Statistics South Africa in the surveys designed specifically for capturing official labour market results.
- For purposes of comparison over the period 1996–2011, certain categories of responses to questions in the censuses of 1996, 2001 and 2011, have either been merged or separated.
- The tenure status question for 1996 has been dropped since the question asked was totally unrelated to that asked thereafter. Comparisons for 2001 and 2011 do, however, remain.
- All household variables are controlled for housing units only and hence exclude all collective living arrangements as well as transient populations.
- The slight differences in totals for annual household income as compared to that published in the Statistical Release of Census 2011 are due to rounding.
- When making comparisons of any indicator, it must be taken into account that the time period between the first two censuses is five years, and that between the second and third censuses is ten years. Although census captures information at one given point in time, the period available for an indicator to change is different.

4. Free State

4.1 Demographics

4.1.1 Age-sex structure of province

Figures 4.1.1.1 to 4.1.1.6 show population pyramids for Free State and its district municipalities. The pyramids indicate that the Free State population is still young.

Figure 4.1.1.1: Distribution of the population by age and sex, Free State – 1996, 2001 and 2011

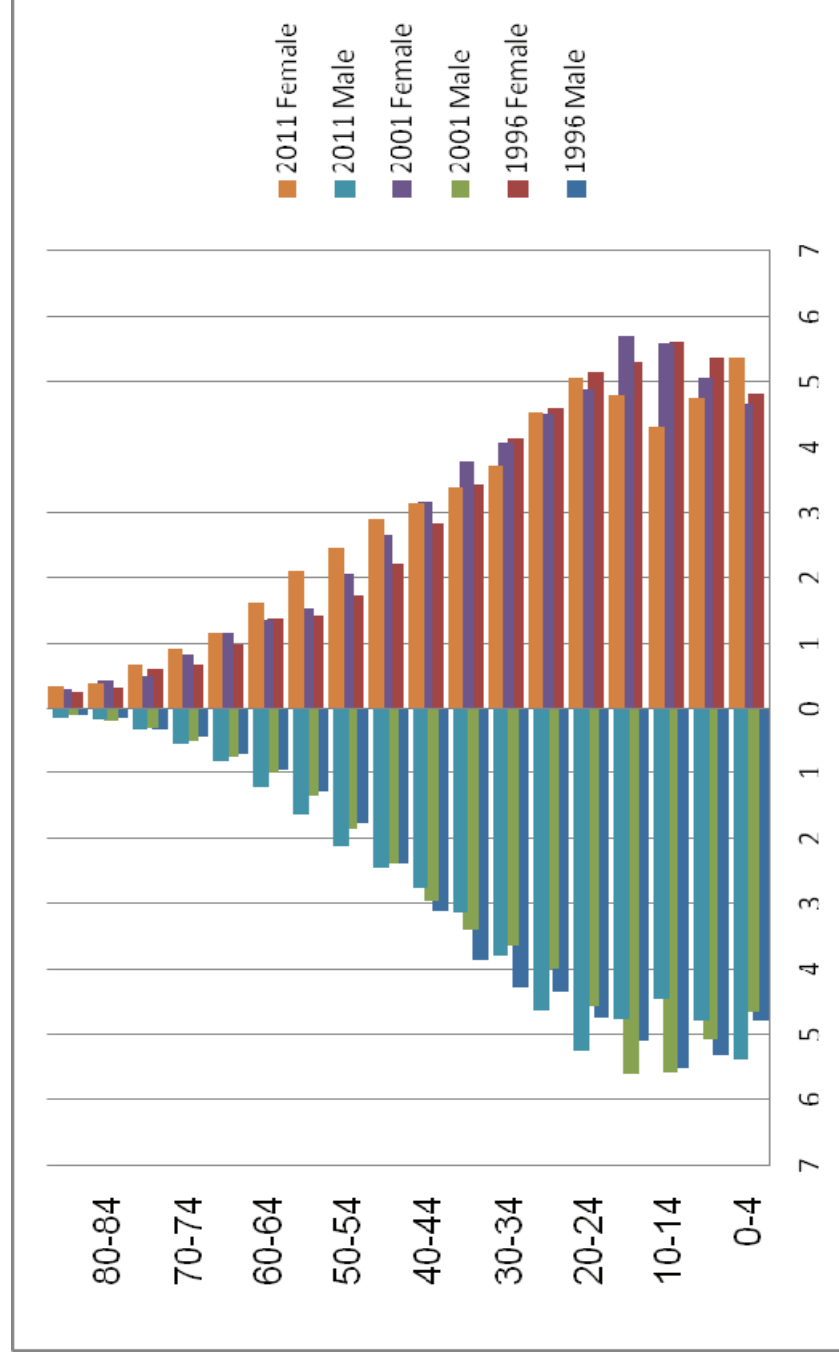

Figure 4.1.1.2: Distribution of the population by age and sex, Xhariep – 1996, 2001 and 2011

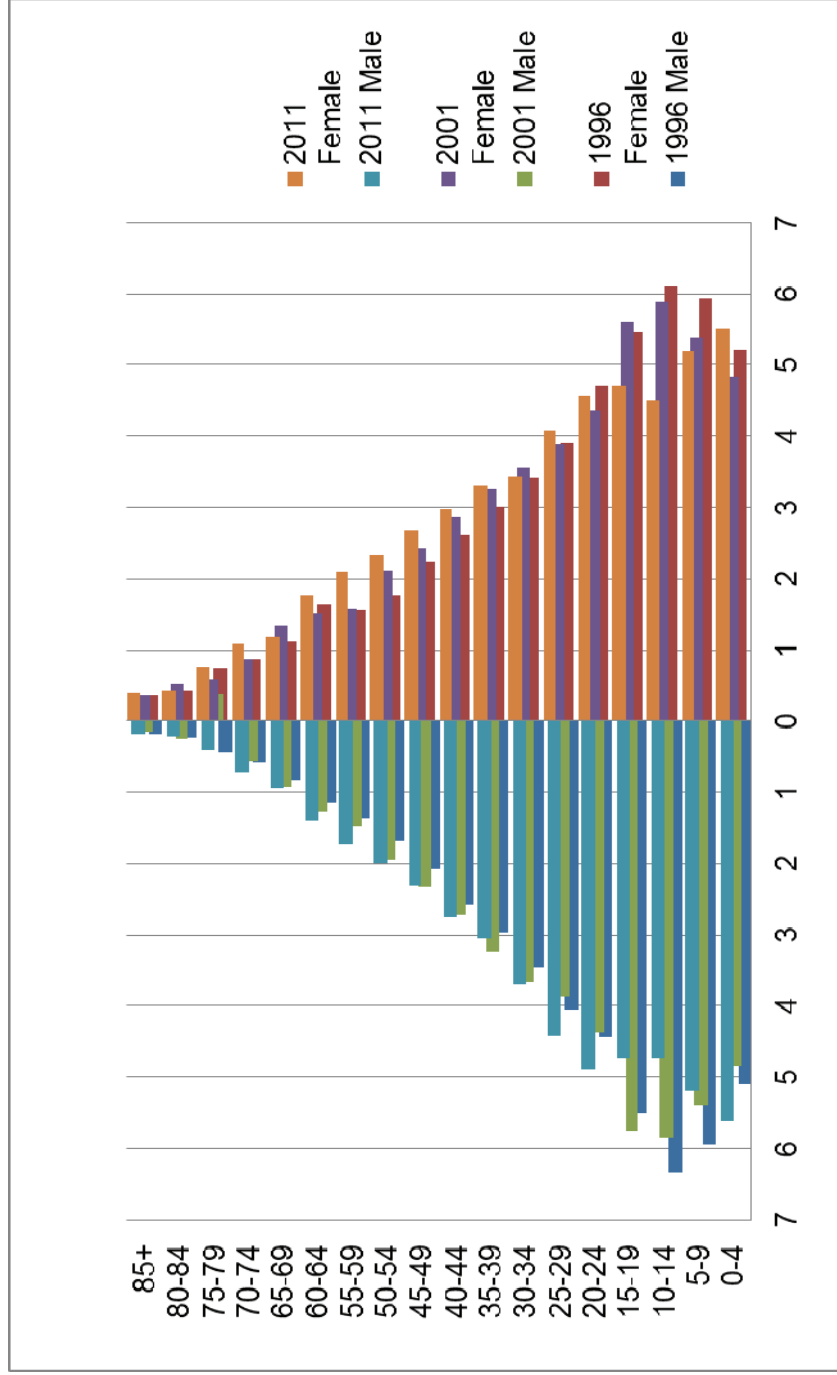

Figure 4.1.1.3: Distribution of the population by age and sex, Lejweleputswa – 1996, 2001 and 2011

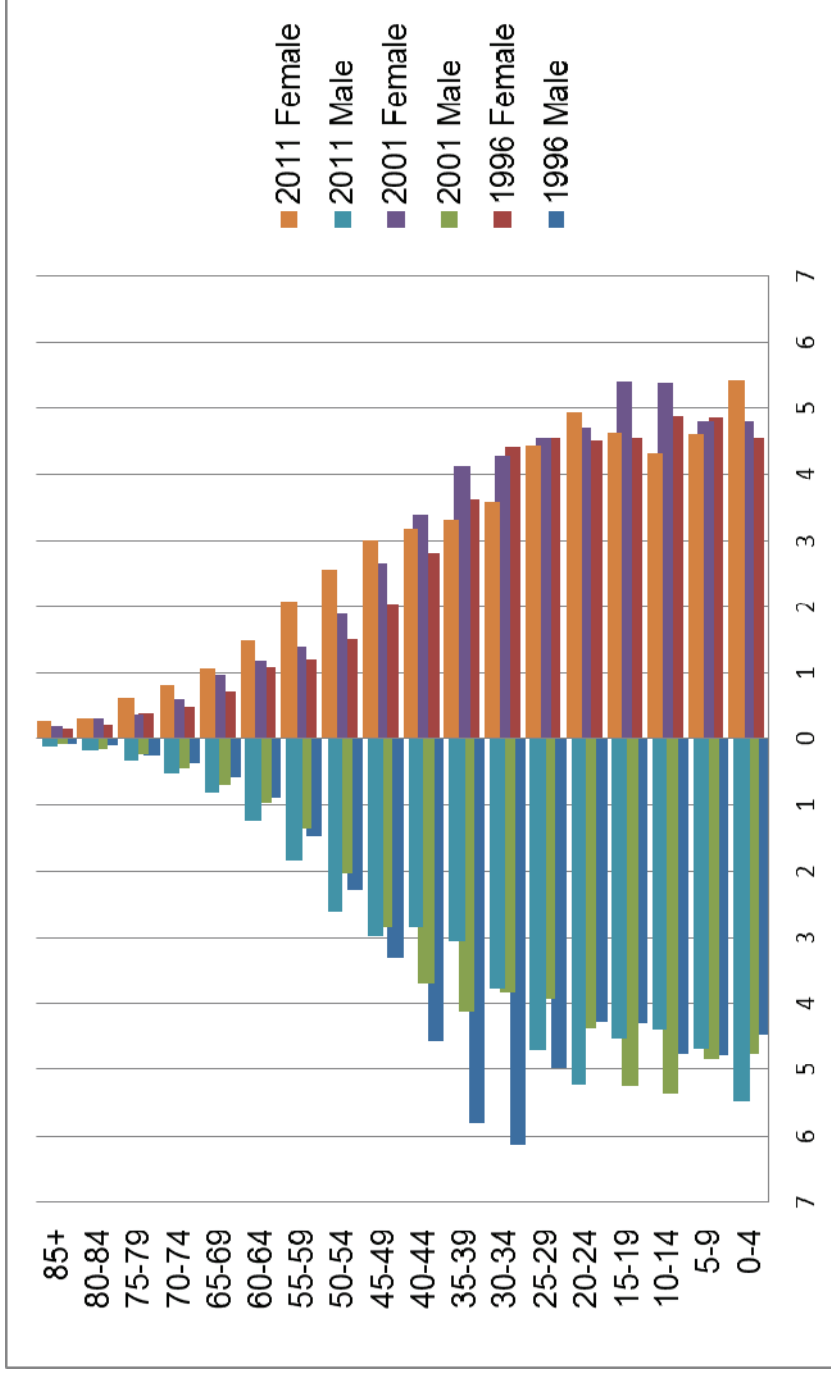

Figure 4.1.1.4: Distribution of the population by age and sex, Thabo Mofutsanyane – 1996, 2001 and 2011

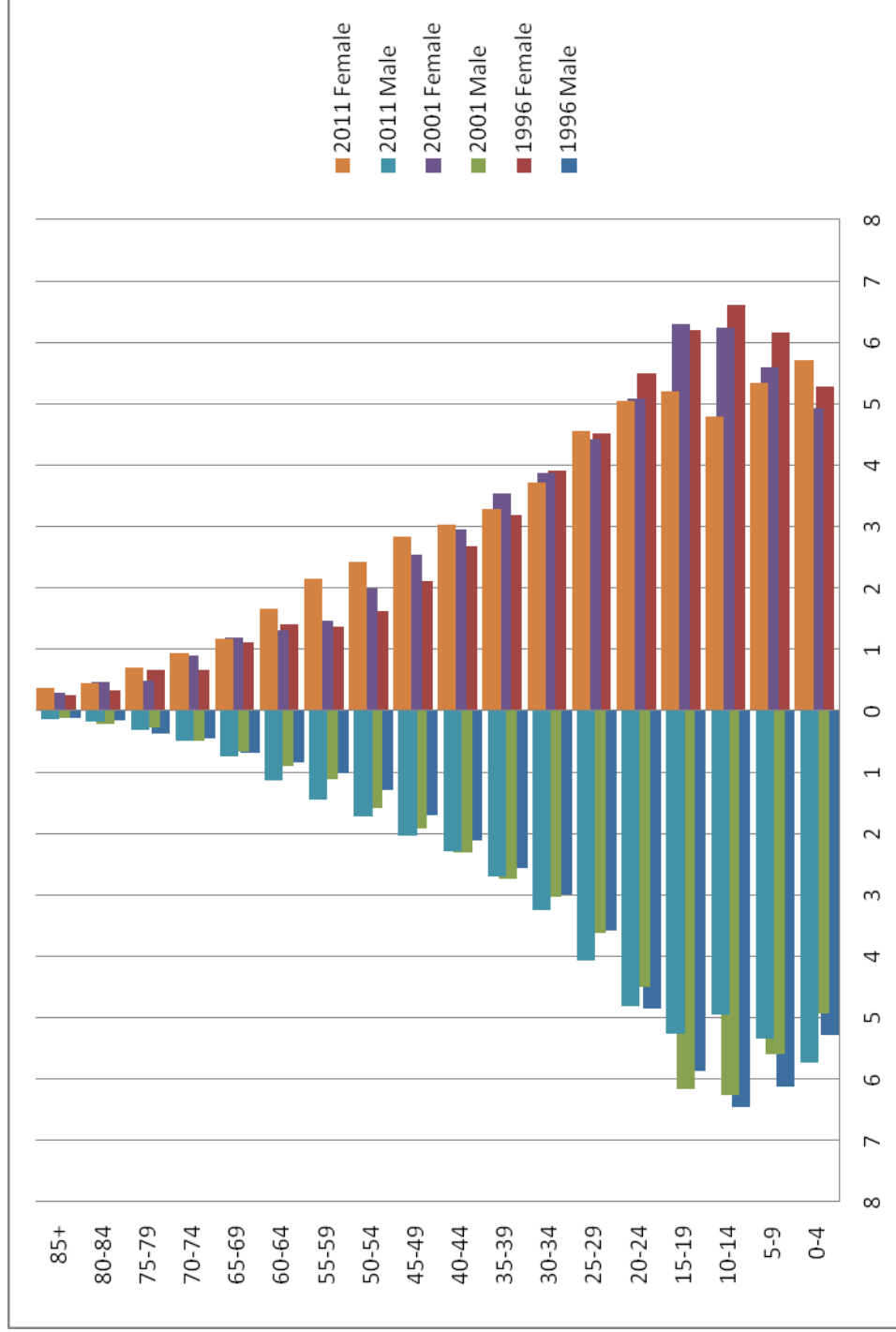

Figure 4.1.1.5: Distribution of the population by age and sex, Fezile Dabi – 1996, 2001 and 2011

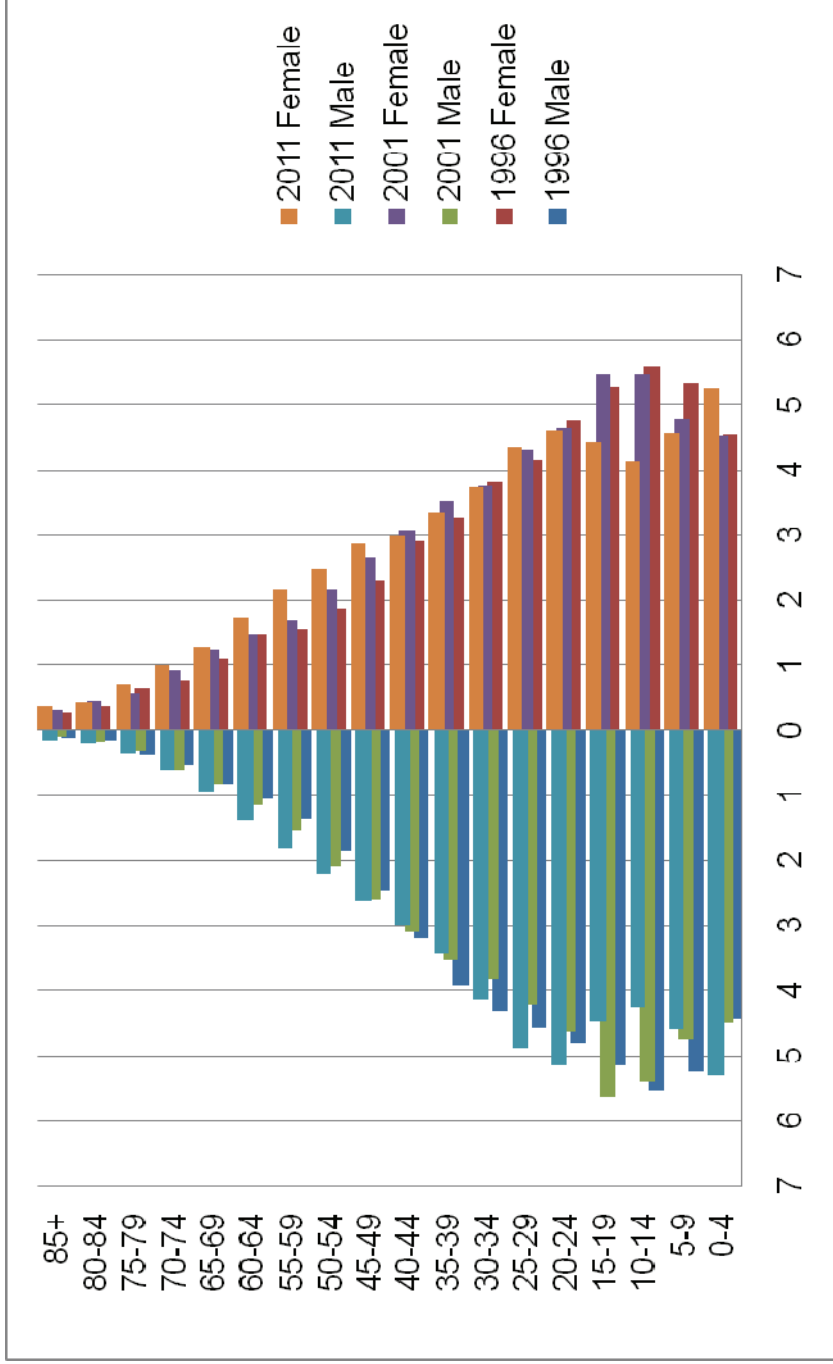
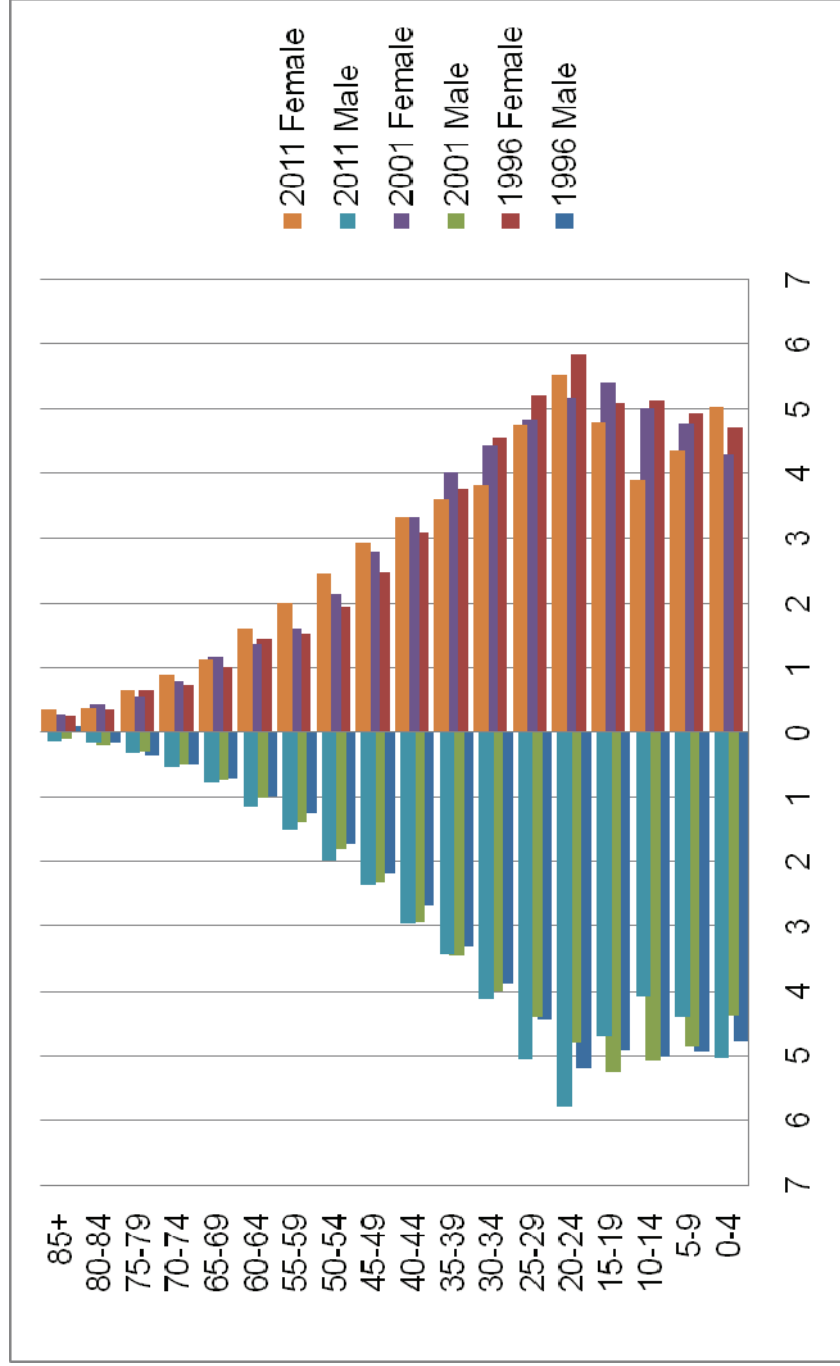

Figure 4.1.1.6: Distribution of the population by age and sex, Mangaung – 1996, 2001 and 2011



4.1.2 Population growth rates

Figure 4.1.2.1: Population growth rates by district municipality – 1996, 2001 and 2011

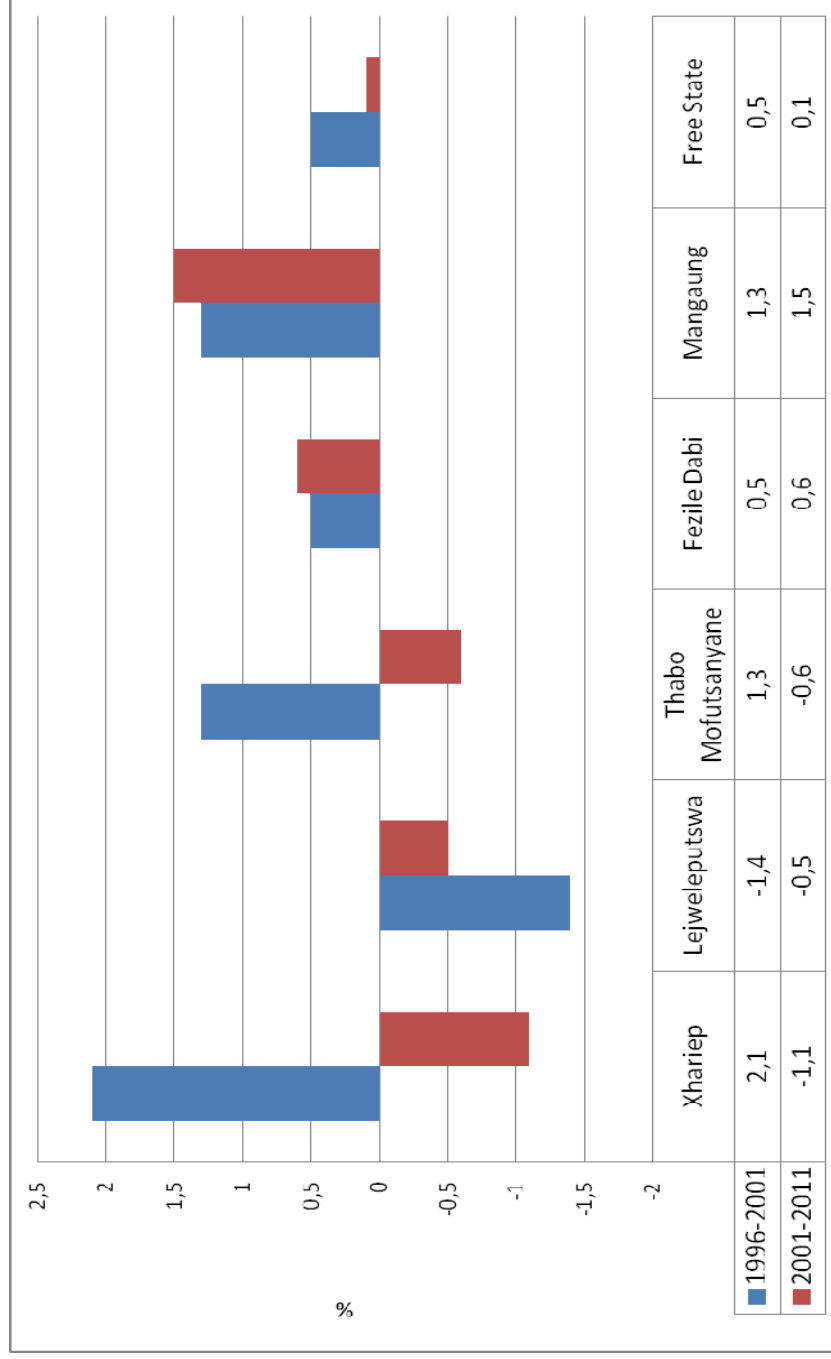

Figure 4.1.2.1 shows the population growth rate from 1996 to 2001 and 2001 to 2011 respectively. Results show that Free State grew by 0,5% in the period 1996–2001 and 0,1% in the period 2001–2011. Xhariep, Lejweleputswa and Thabo Mofutsanyane districts experienced a negative growth in the period 2001–2011.

4.1.3 Sex ratios

Figure 4.1.3.1: Sex ratios by district municipality – 1996, 2001 and 2011

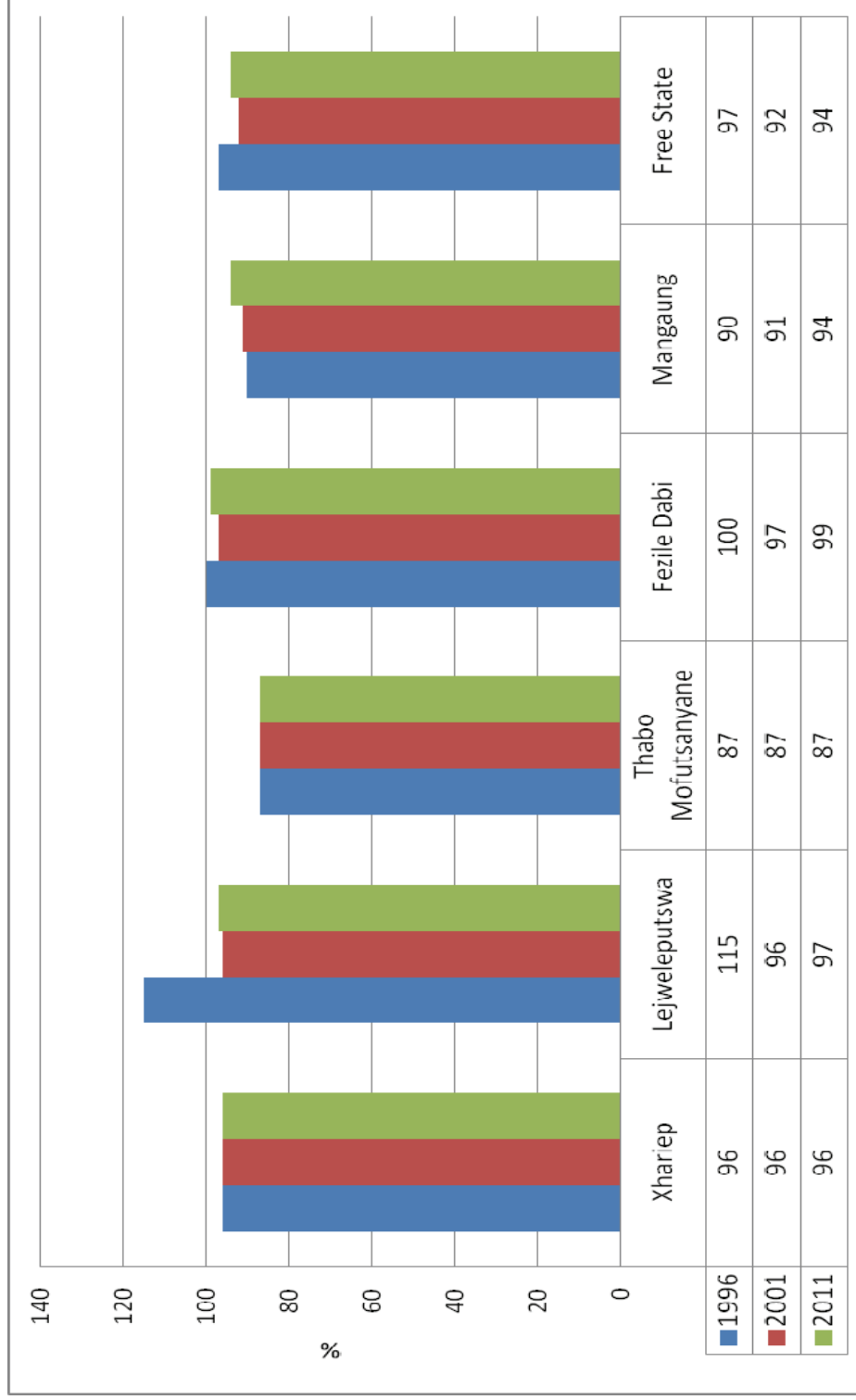

Figure 4.1.3.1 shows that there were more females than males across all districts except for Lejweleputswa district in 1996.

4.1.4 Population groups

Figure 4.1.4.1: Distribution of the population by population group and district municipality – 1996, 2001 and 2011

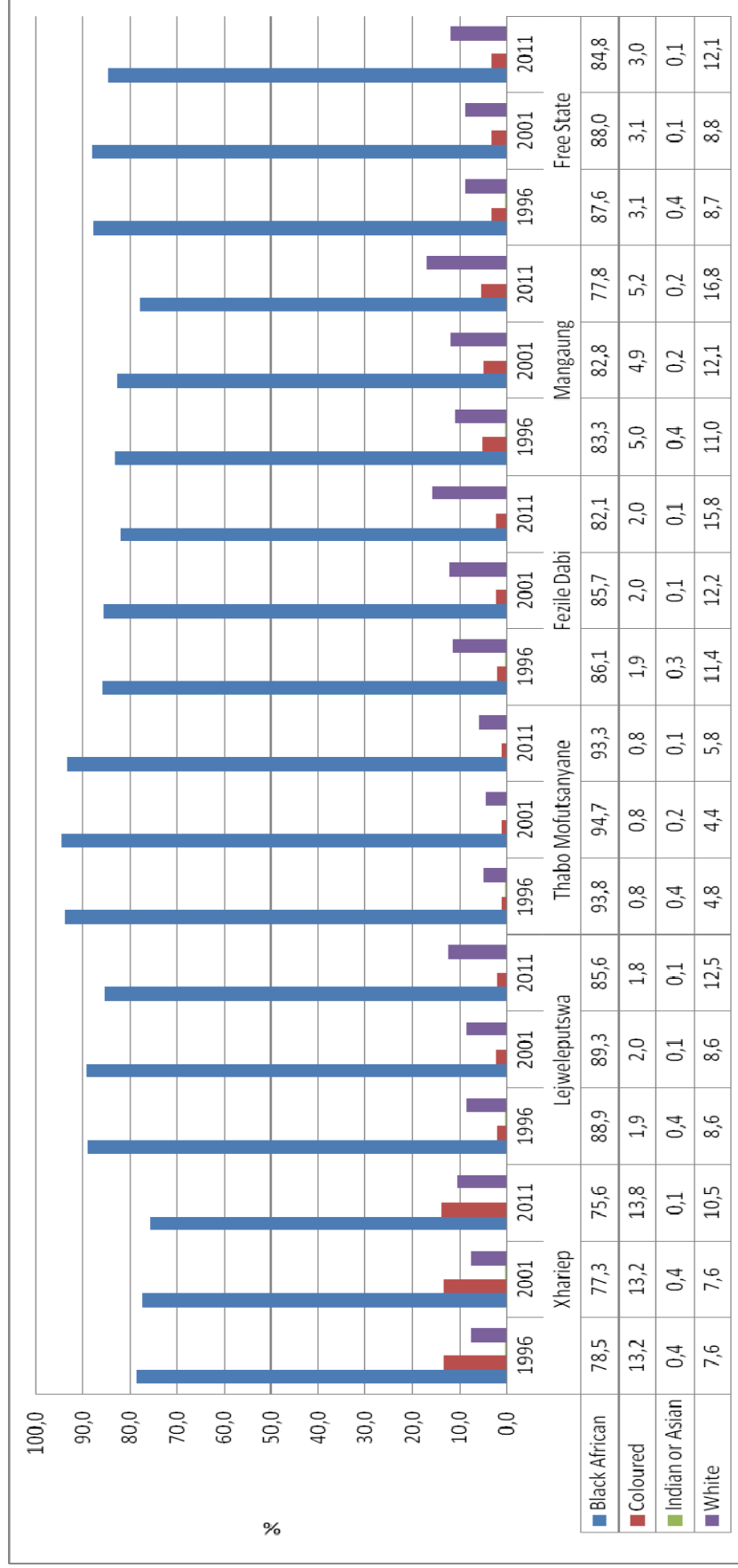

Figure 4.1.4.1 shows that the Black/African population group constitute the majority in the province (85%), followed by the White population group (12%). The Coloured and Indian/ Asian population groups constitute the minority in the province (3,0 % and 0,1% respectively).

4.1.5 Functional age groups

Figure 4.1.5.1: Distribution of the population by functional age groups and district municipality – 1996, 2001 and 2011

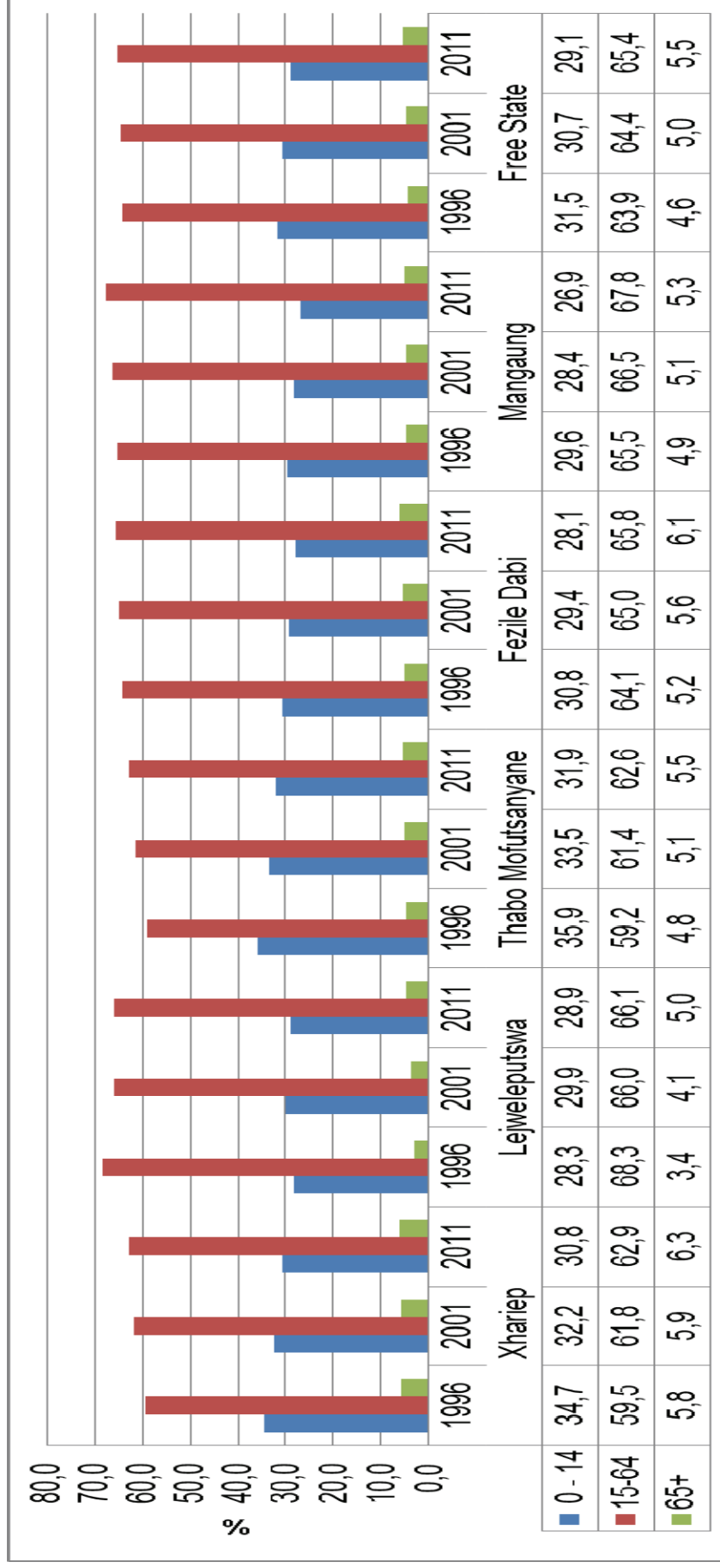

Figure 4.1.5.1 shows a general decline in the proportion of the population aged 0–14 and an increase in the proportion of the population aged 15–64 and 65+.

4.1.6 Dependency ratios

Dependency ratios provide insights into the burden borne by those who are in the working age group (15–64) to support those aged 0–14 and 65+ years.

Figure 4.1.6.1: Dependency ratios by district municipality – 1996, 2001 and 2011

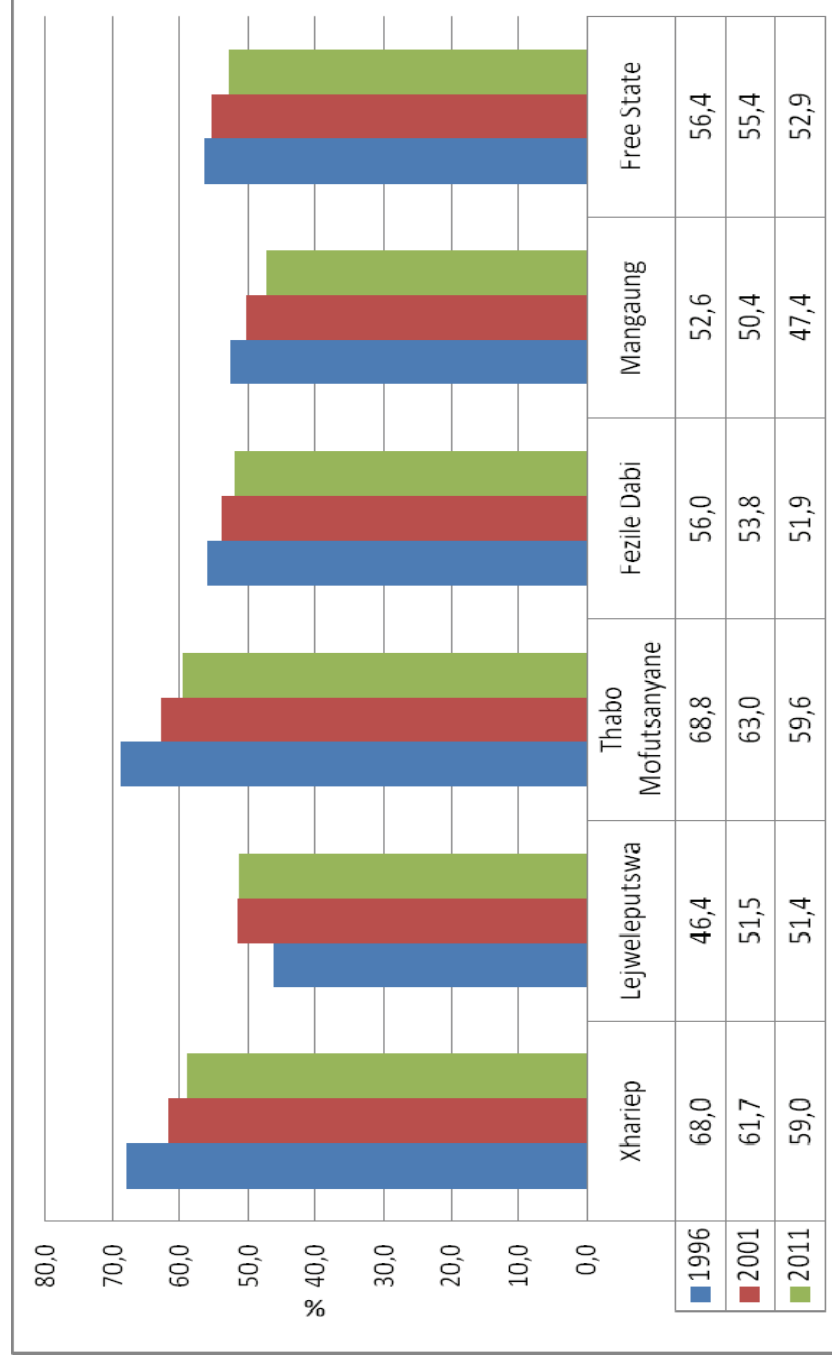

Figure 4.1.6.1 suggests that Xhariep and Thabo Mofutsanyane districts consistently have higher dependency ratios relative to the provincial average.

4.1.7 Marital status

Figure 4.1.7.1: Distribution of the population by marital status and district municipality – 1996, 2001 and 2011

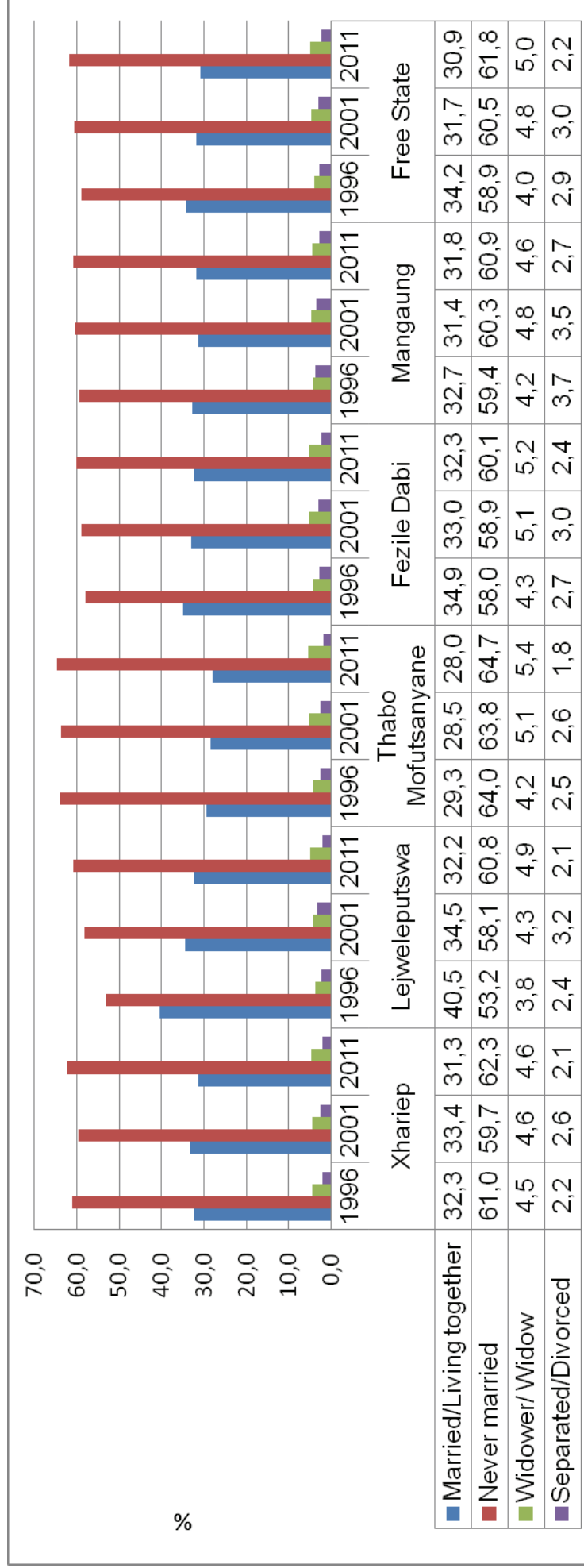

Figure 4.1.5.1 shows that there is a general increase in the proportion of the population that is never married and a decline in the proportion of the population married or living together.

4.2 Education

4.2.1 Highest level of education attained

Figure 4.2.1.1: Distribution of the population aged 20 years and older by highest level of education attained and district municipality – 1996, 2001 and 2011

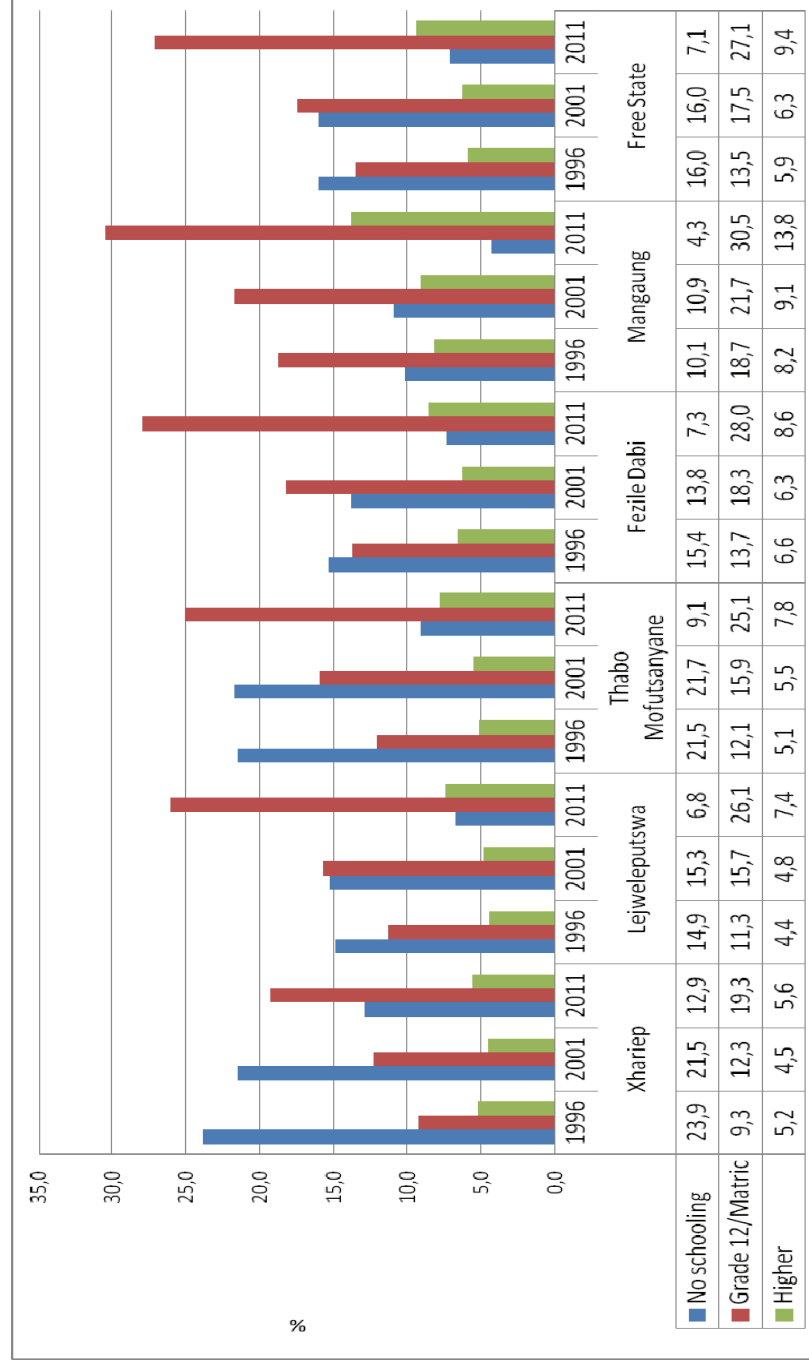

Figure 4.2.1.1 shows a general increase in the proportion of the population with higher education and who completed Grade 12/Matric. Mangaung district has the highest proportion of the population with higher education (13,8% compared to the 9,4% provincial average). Concomitantly; is the reduction in the population with no schooling.

4.2.2 School attendance

Figure 4.2.2.1: Distribution of the population aged 5-24 years attending school by district municipality – 1996, 2001 and 2011

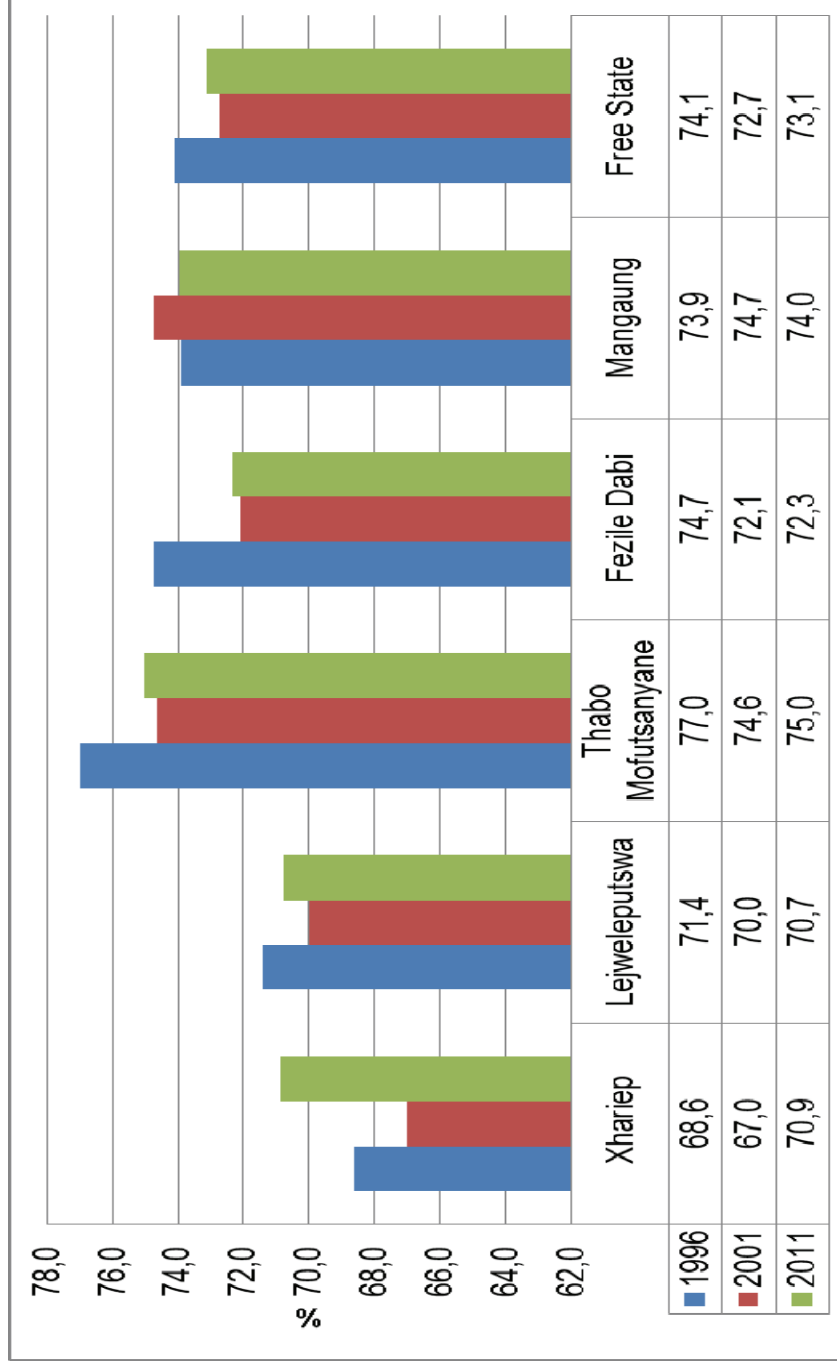

Figure 4.2.2.1 shows that the proportion of the population attending school is consistently higher and lower than the provincial average in Thabo Mofutsanyane and Xhariep districts respectively.

4.3 Labour market

4.3.1 Unemployment rate

Figure 4.3.1.1: Unemployment rate (official definition) by district municipality – 1996, 2001 and 2011



Trends in the unemployment rate as shown in Figure 4.3.1.1 suggest an increase between 1996 and 2001 and thereafter a decline across districts. **Readers are requested to heed the disclaimer in the introduction to this publication.**

4.4 Housing

4.4.1 Average household size

Figure 4.4.1.1: Average household size by district municipality – 1996, 2001 and 2011

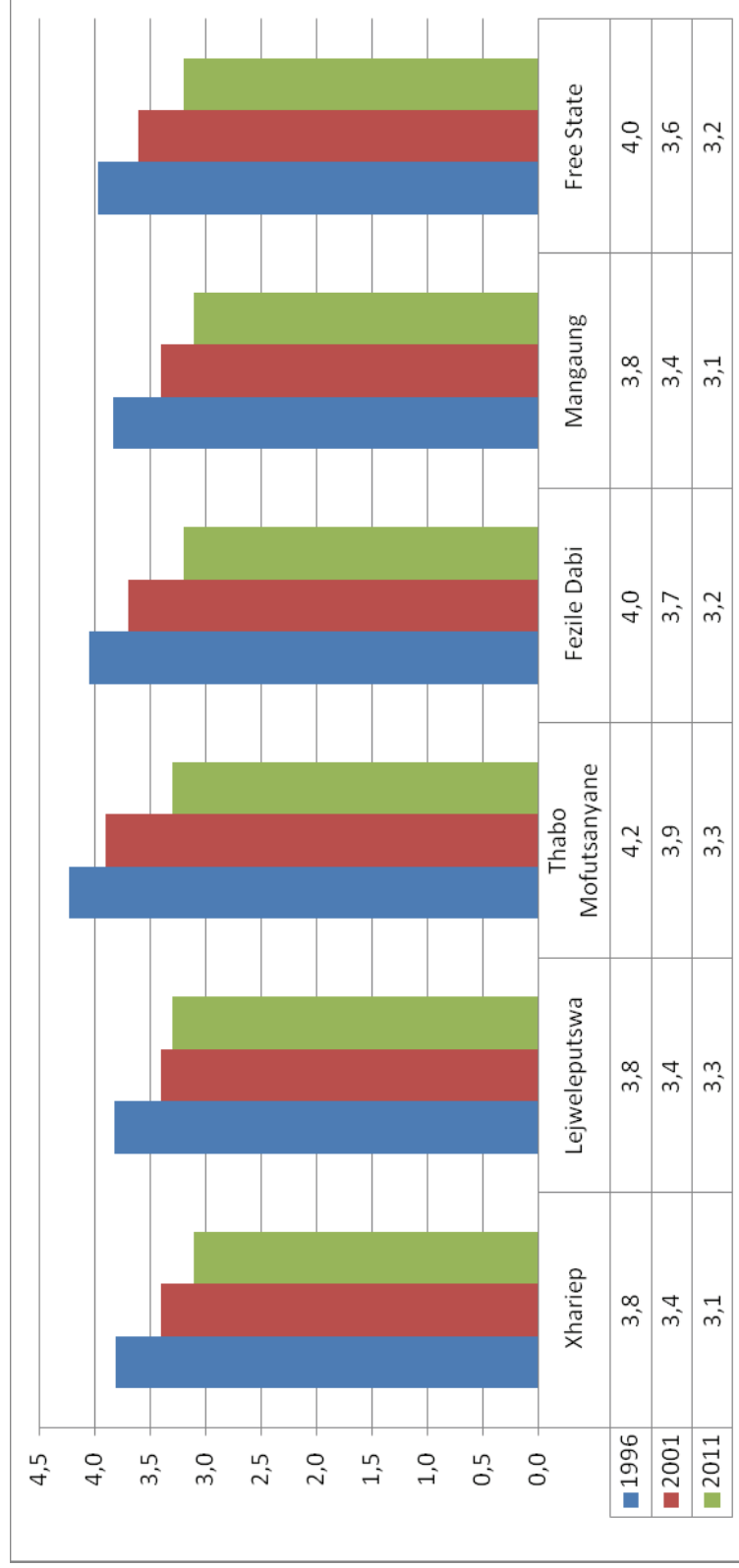

Figure 4.4.1.1 shows a decline in the average household size; Fezile Dabi's average household size is compatible with the provincial average.

4.4.2 Type of main dwelling

Figure 4.4.2.1: Distribution of households by type of main dwelling and district municipality – 1996, 2001 and 2011

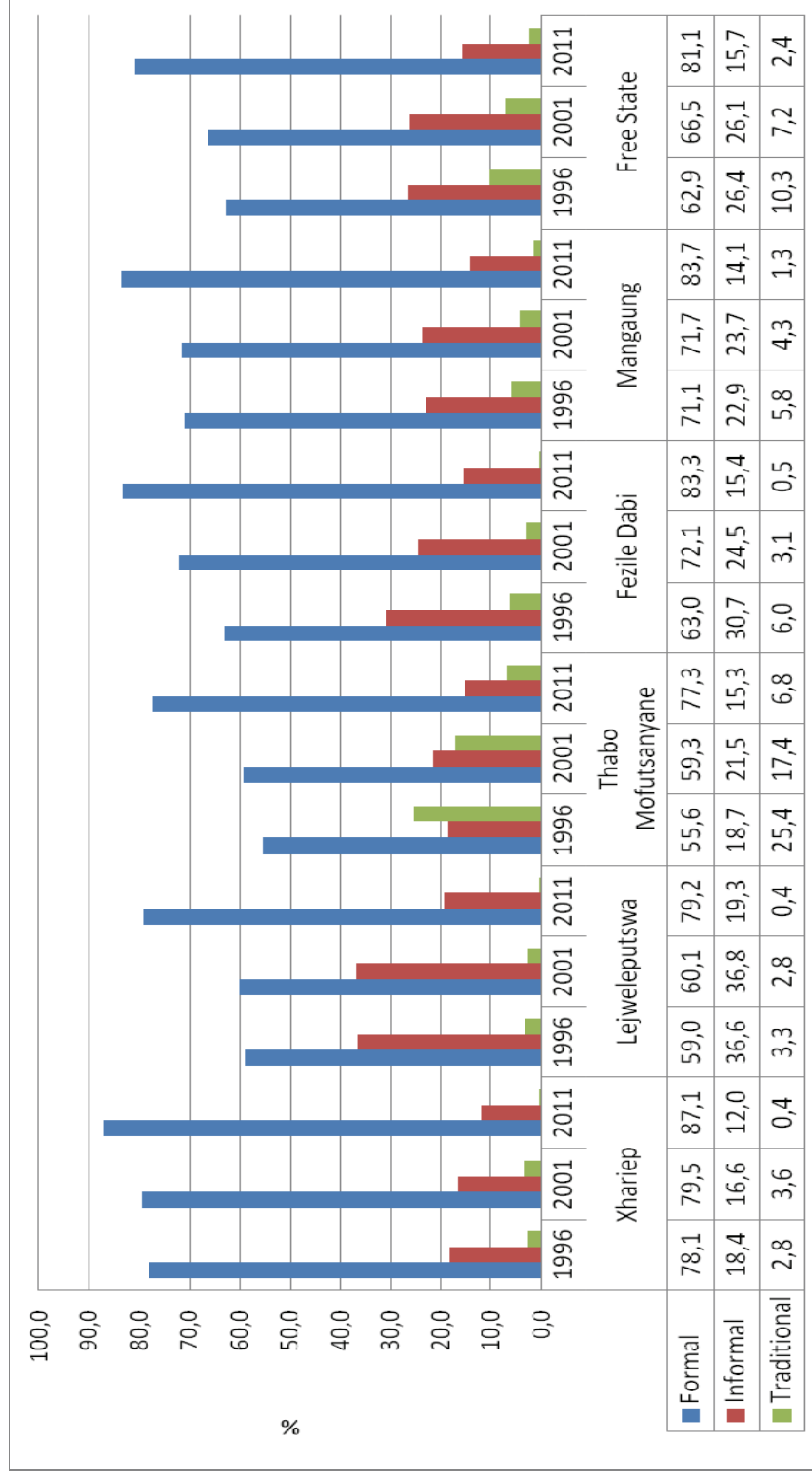
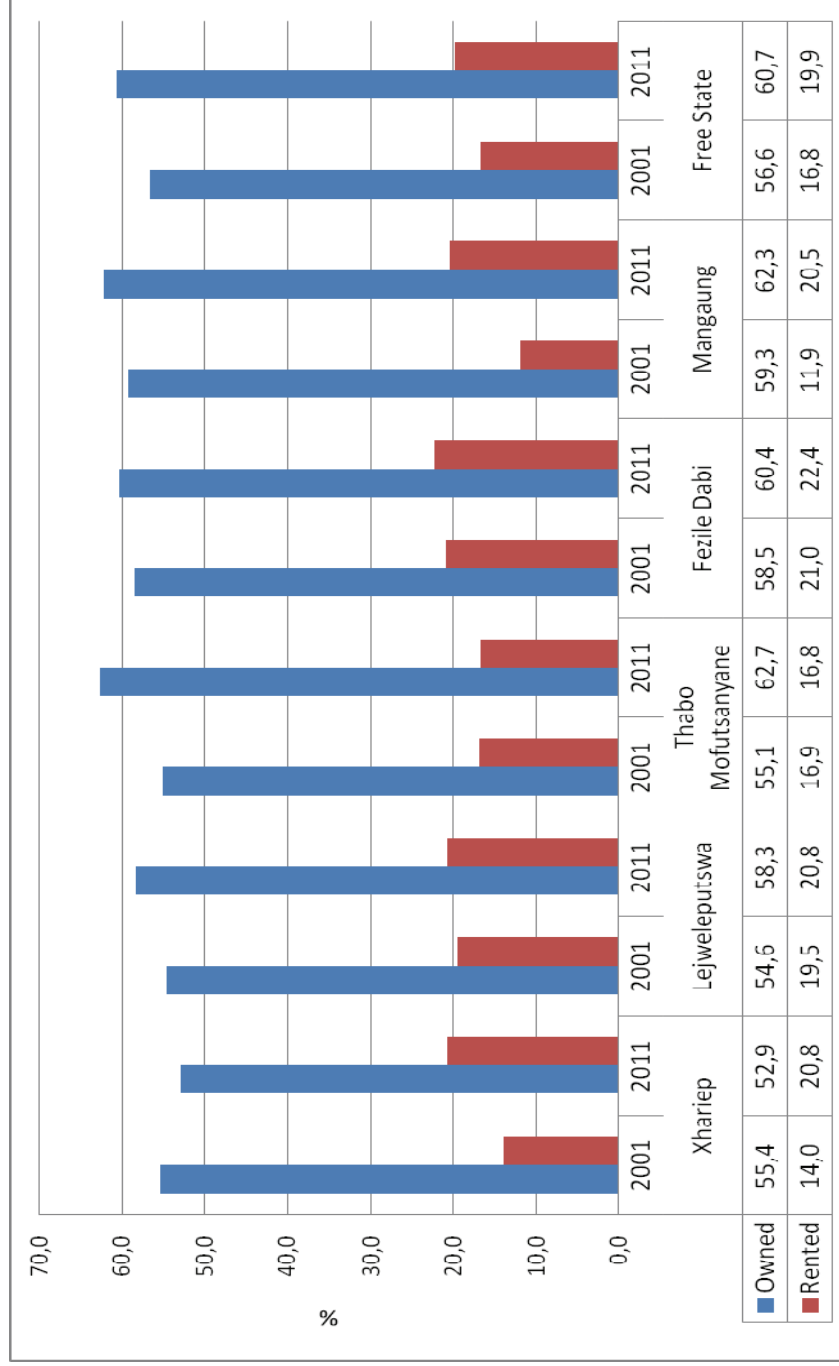

Figure 4.4.2.1 shows a significant increase in the proportion of households resident in formal dwellings across all the districts and alongside is the decline in the proportion of households resident in informal and traditional dwellings.

4.4.3 Tenure status

Figure 4.4.3.1: Distribution of households by tenure status and district municipality - 2001 and 2011



*Owned refers to fully paid off and not yet paid off dwelling units.

Figure 4.4.3.1 shows a general increase in the proportion of households that are owning their dwellings (except for Xhariep, which shows a decline from 55,4% in 2001 to 52,9% in 2011). The graph also suggests an increase in the proportion of households that are renting their dwellings with the exception of Thabo Mofutsanyane which remained relatively the same. Mangaung and Xhariep recorded the highest increase in the proportion of households that are renting their dwellings.

4.4.4 Household goods

Figure 4.4.4.1: Distribution of households with a radio, television, computer, refrigerator, landline/telephone, cell phone and access to internet by district municipality – 2001 and 2011

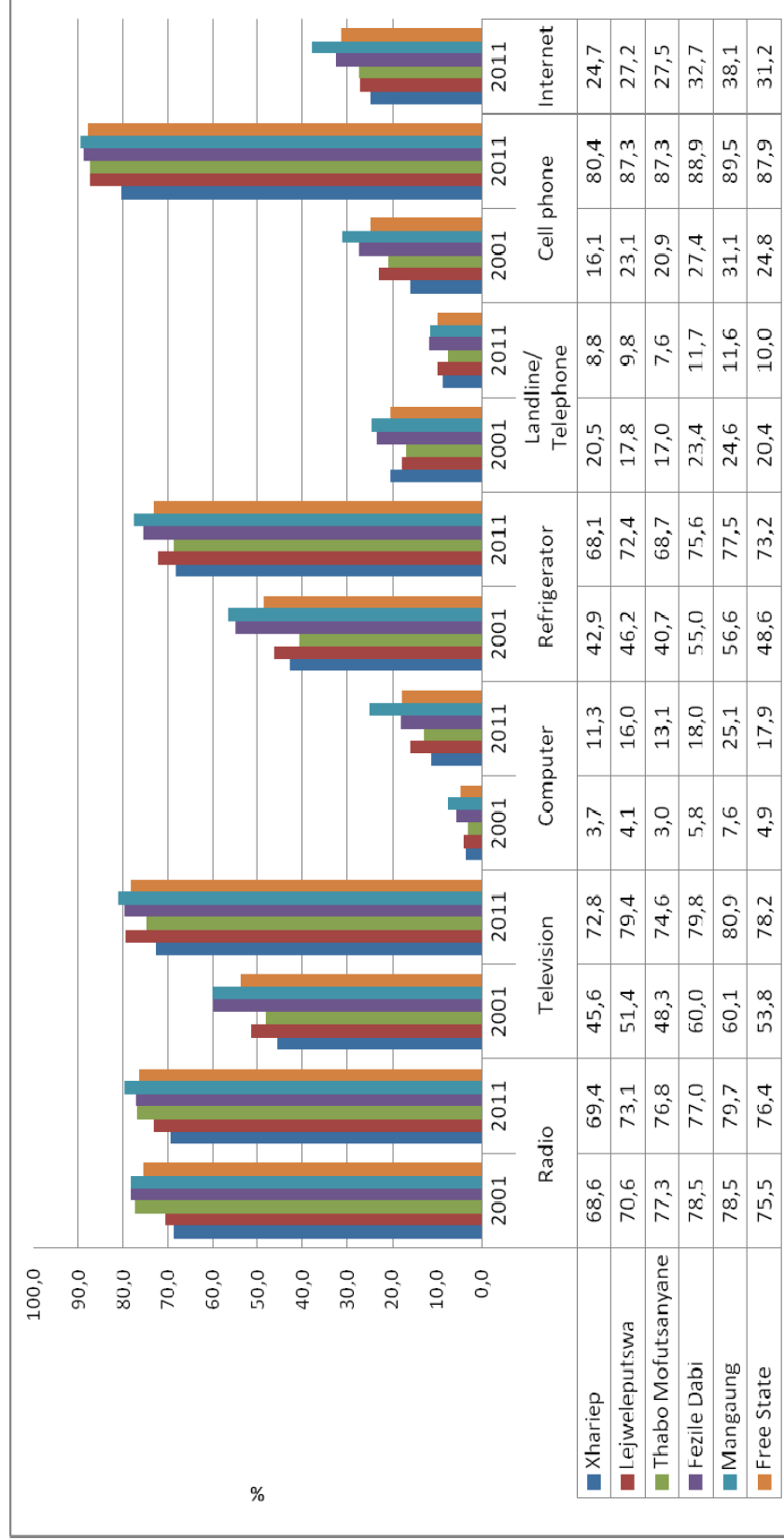

Figure 4.4.4.1 shows a significant increase in the proportion of households owning televisions, computers, refrigerators and cell phones. Households with landline/telephone declined. Almost 40% of households in Mangaung district have access to internet; the highest in the province.

4.4.5 Electricity for lighting, cooking and heating

Figure 4.4.5.1: Distribution of households using electricity for lighting, cooking and heating by district municipality – 1996, 2001 and 2011

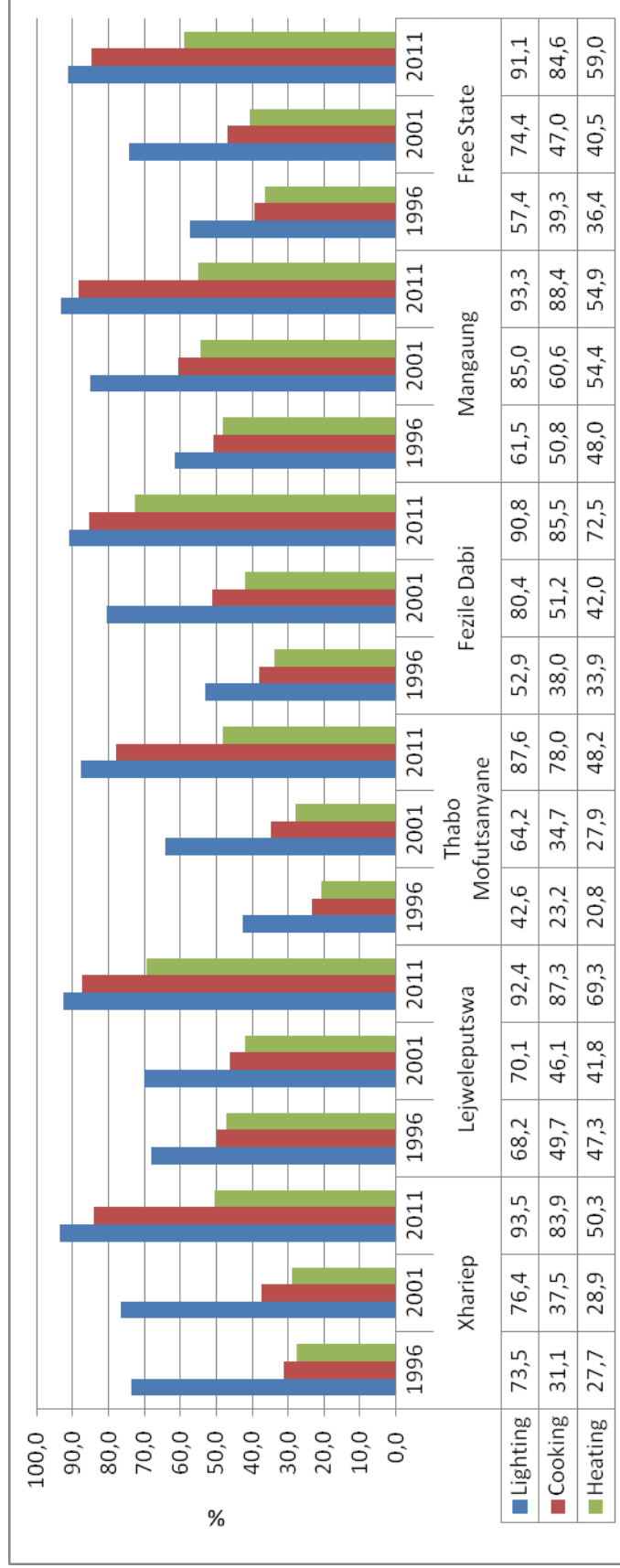

Figure 4.4.5.1 shows that the proportion of households using electricity as the main source of energy for lighting; cooking and heating has increased across the province.

4.4.6 Access to piped water

Figure 4.4.6.1: Distribution of households having access to piped water by district municipality – 1996, 2001 and 2011

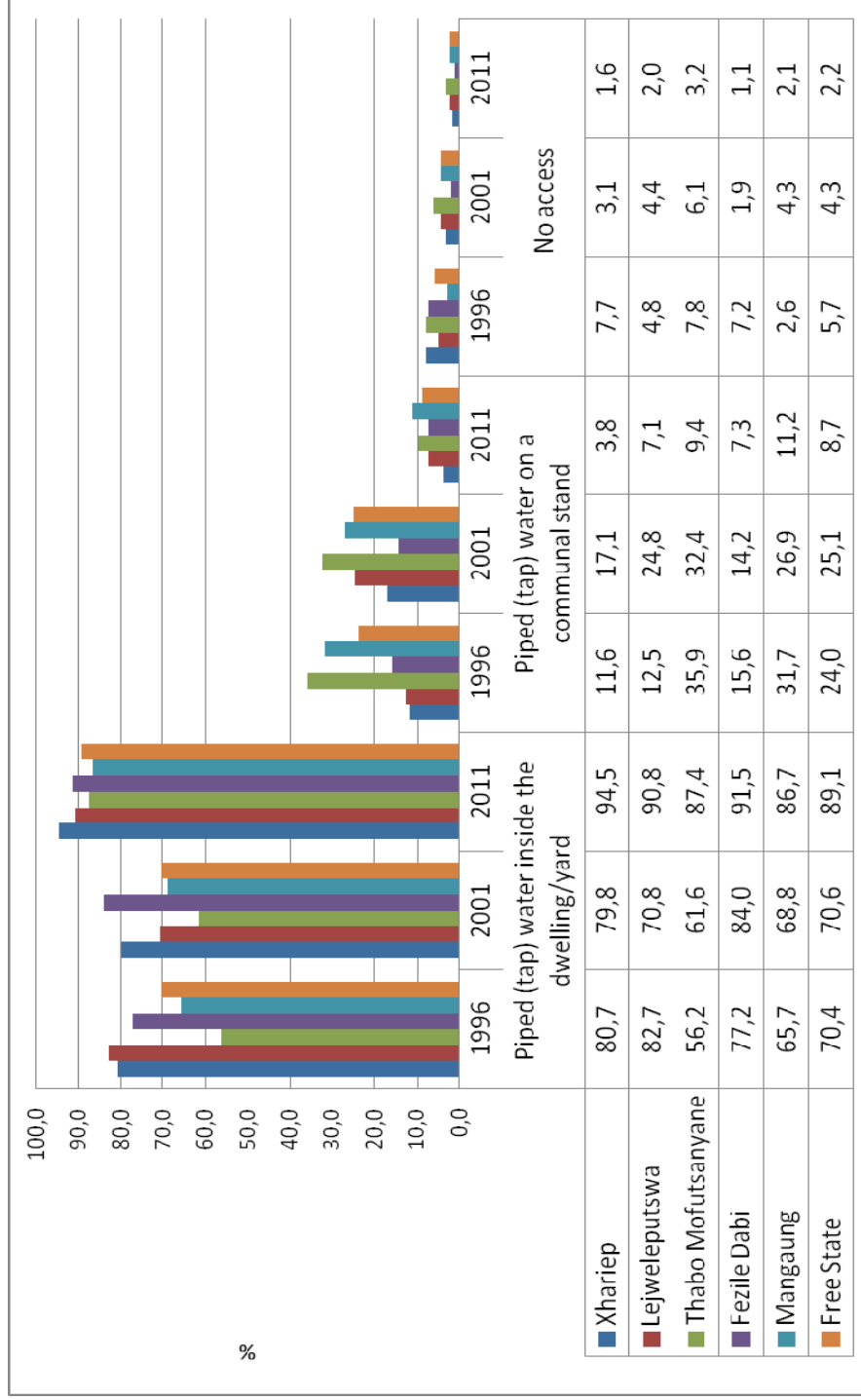

Figure 4.4.6.1 shows that the proportion of households with access to piped water inside the dwelling or yard has increased in all the five districts, the proportion of households with access to water on a communal stand or no access to piped water declined. Xhariep reported the highest proportion of households with access to piped water inside their dwelling/yard, followed by Fezile Dabi and Lejweleputswa (94,5%, 91,5% and 90,8% respectively).

4.4.7 Refuse disposal

Figure 4.4.7.1: Distribution of households by type of refuse removal and district municipality – 1996, 2001 and 2011

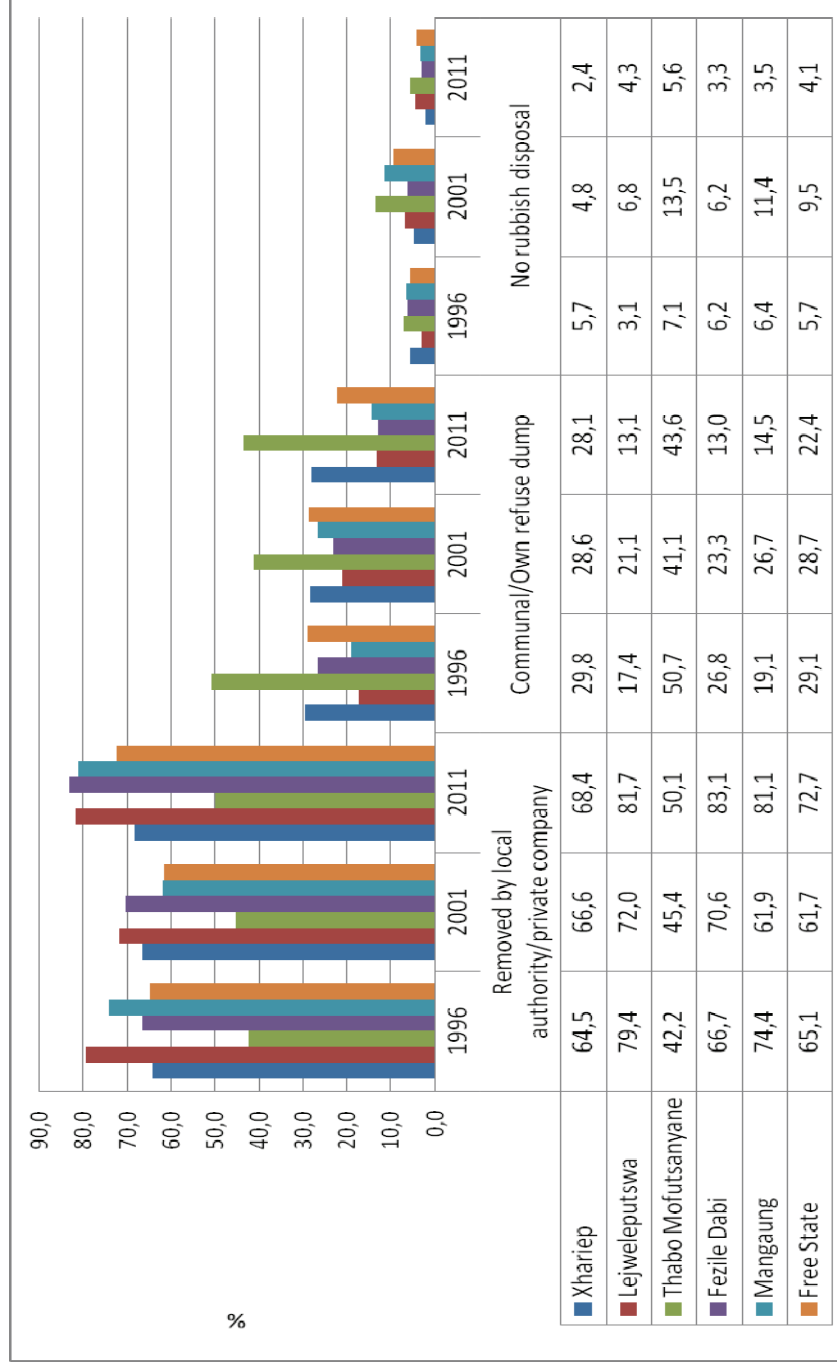

Figure 4.4.7.1 shows that Fezile Dabi, Lejweleputswa and Mangaung have the highest proportion of households whose refuse is removed by local authority or private company. The graph also suggests a decline in the proportion of the households with communal or own refuse dump or no rubbish disposal.

4.4.8 Toilet facilities

Figure 4.4.8.1: Distribution of households by type of toilet facility and district municipality – 1996, 2001 and 2011

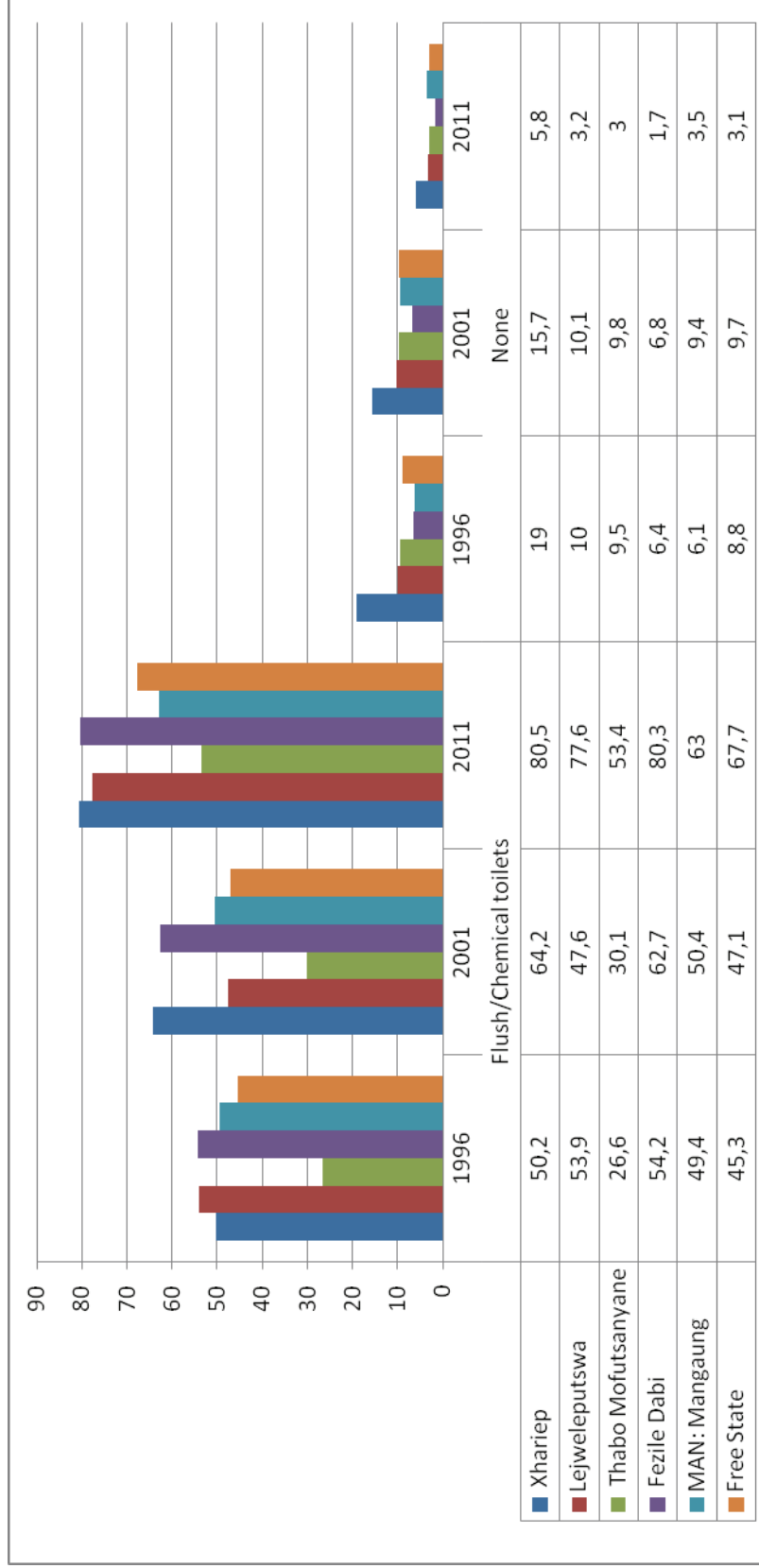

Figure 4.4.8.1 shows that the proportion of households with access to flush/chemical toilet increased; on one hand the proportion of households with no access to toilet facilities decreased over time across the districts.

4.4.9 Average household income

Figure 4.4.9.1: Distribution of average household income by district municipality – 2001 and 2011

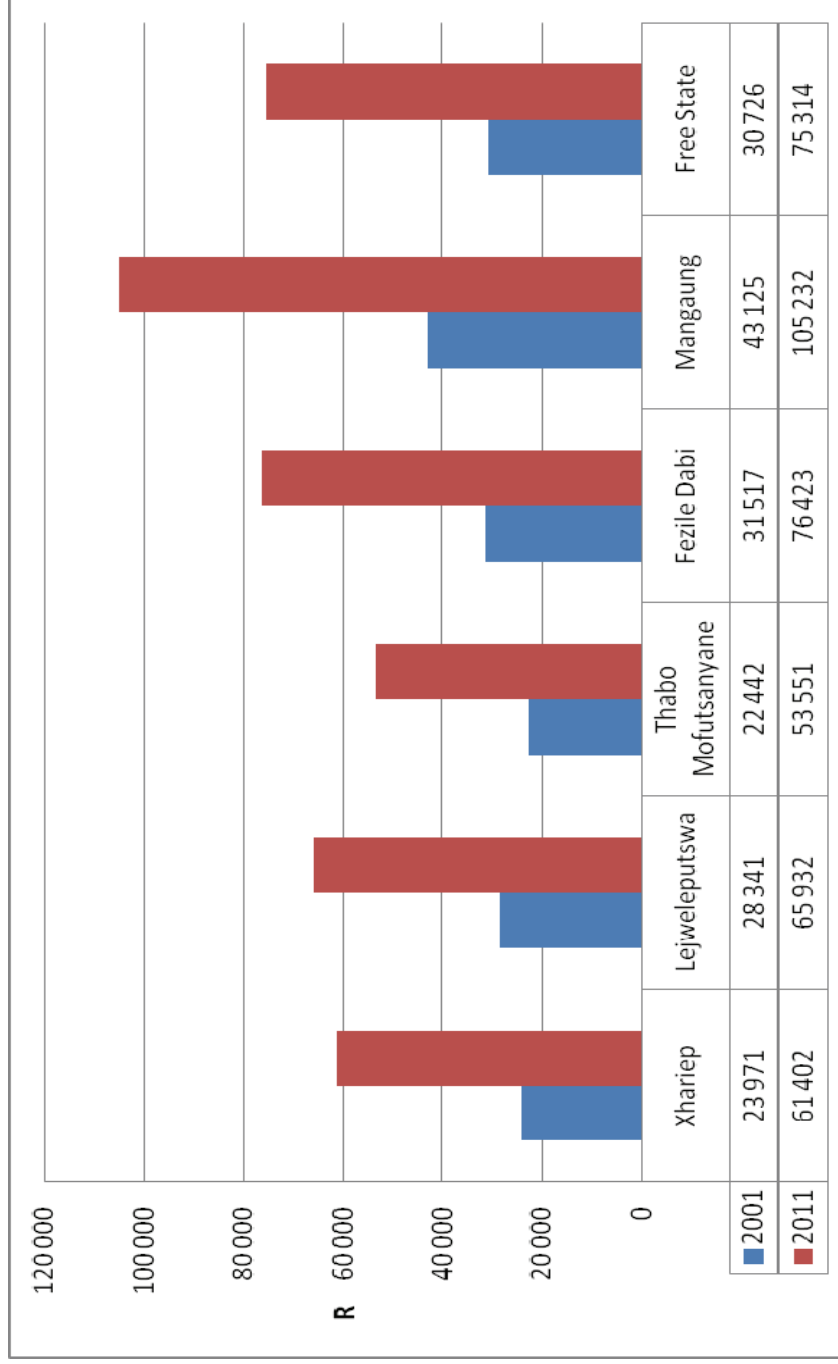

Figure 4.4.9.1 shows an increase in the average household income across districts.

4.4.10 Female headed households

Figure 4.4.10.1: Distribution of female headed households by district municipality – 1996, 2001 and 2011

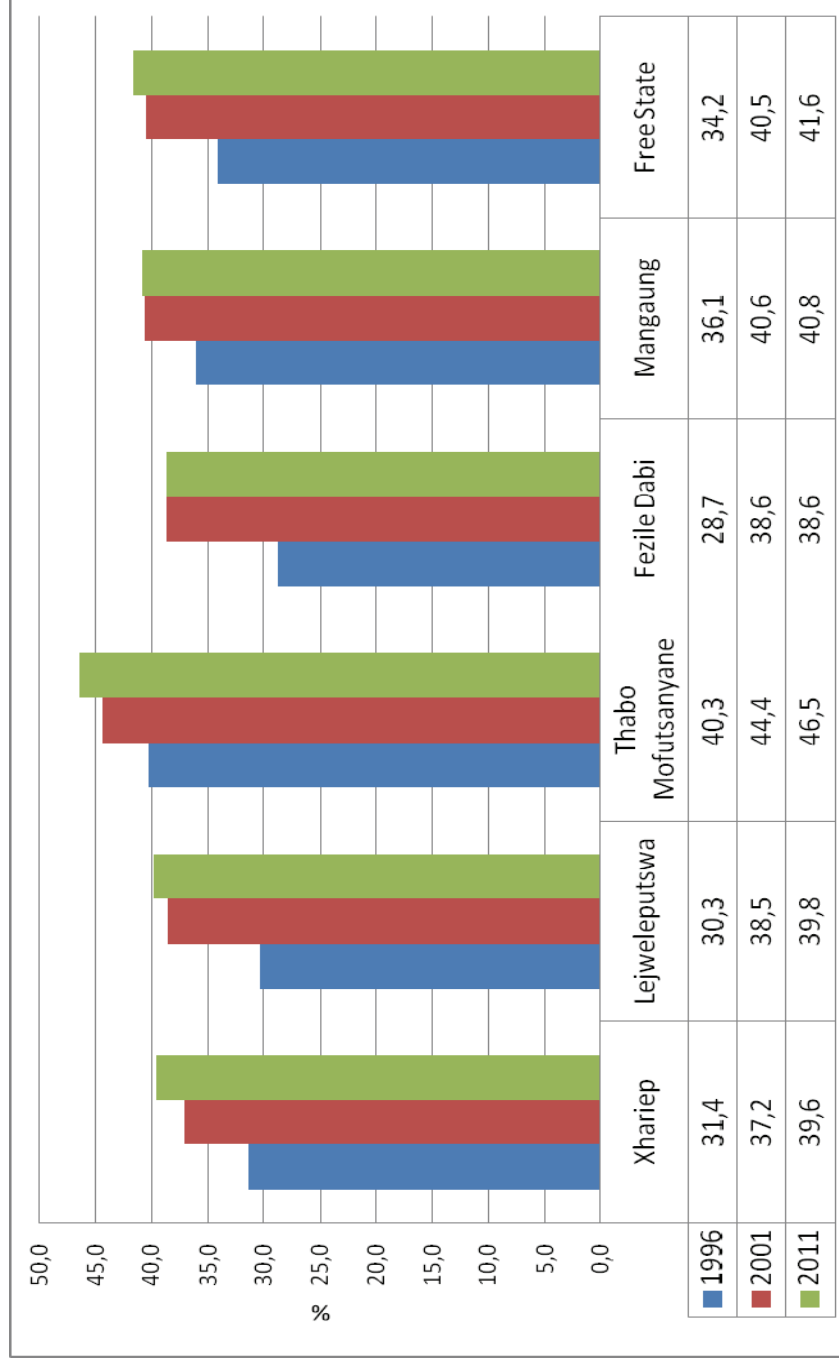

Figure 4.4.10.1 indicates an increase in the proportion of households headed by females. Mangaung and Thabo Mofutsanyane have the highest proportion of female headed households in the province.

4.4.11 Child headed households

Figure 4.4.11.1: Distribution of child headed households by district municipality – 1996, 2001 and 2011

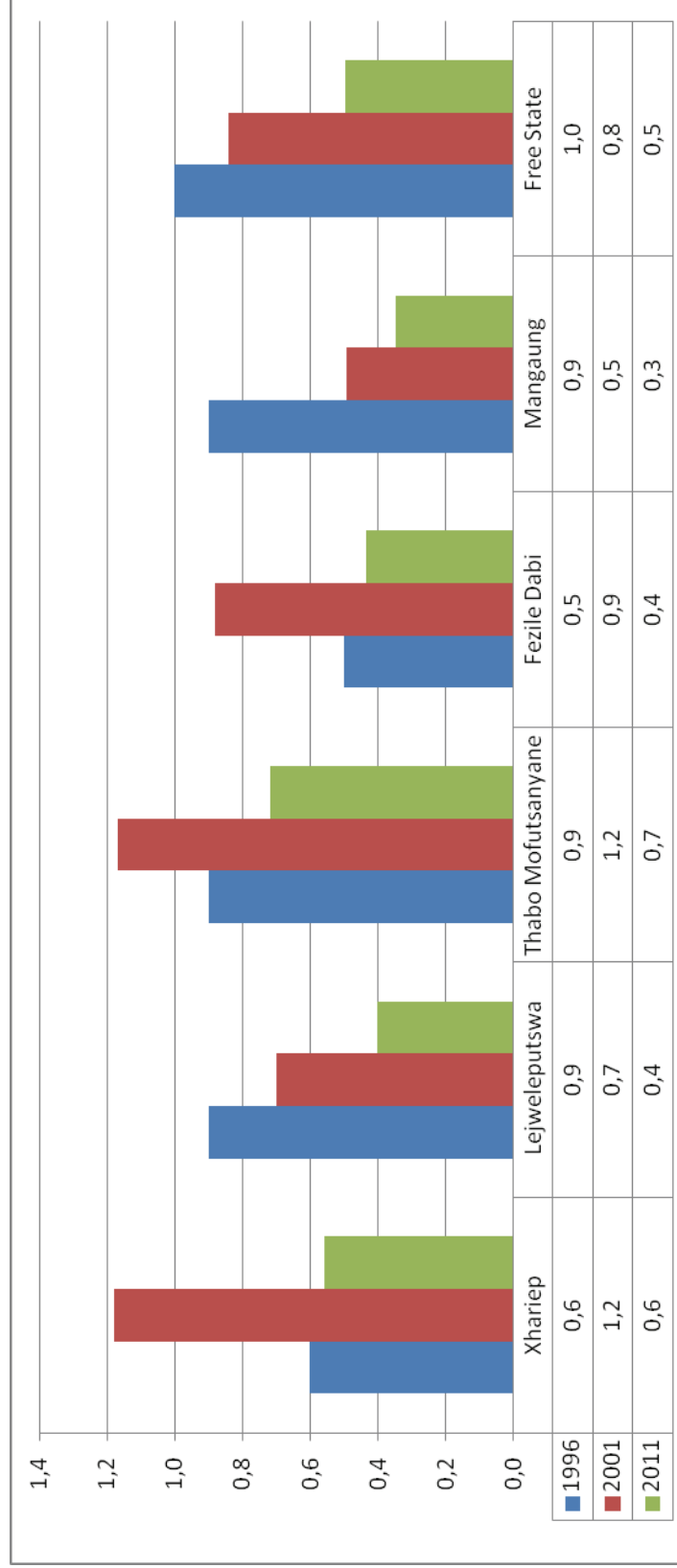

Figure 4.4.11.1 shows that the proportion of households headed by children has declined over time and across districts. The proportion of child headed households is consistently low. Xhariep and Thabo Mofutsanyane districts consistently have the highest proportion of child headed households.

Appendix

Age and sex structure, DC16: Xhariep District

Table 4.1.1.1: Distribution of the population by age and sex, Letsemeng municipality – 1996, 2001 and 2011

FS16f: Letsemeng	1996			2001			2011		
	Male	Female	Total	Male	Female	Total	Male	Female	Total
	0 - 4	1 989	2 012	4 002	2 353	2 290	4 643	2 088	2 114
5 - 9	2 027	2 023	4 050	2 487	2 509	4 996	1 876	1 808	3 684
10 - 14	2 052	1 999	4 051	2 430	2 452	4 882	1 850	1 741	3 592
15 - 19	1 860	1 837	3 696	2 174	2 215	4 389	1 828	1 791	3 618
20 - 24	1 506	1 615	3 121	1 772	1 908	3 680	1 963	1 648	3 612
25 - 29	1 370	1 460	2 830	1 638	1 743	3 381	1 911	1 388	3 298
30 - 34	1 234	1 330	2 565	1 521	1 598	3 119	1 692	1 330	3 022
35 - 39	1 131	1 195	2 326	1 489	1 576	3 065	1 409	1 258	2 668
40 - 44	974	911	1 884	1 320	1 372	2 692	1 145	1 186	2 332
45 - 49	756	772	1 528	1 035	997	2 032	1 027	1 059	2 086
50 - 54	611	589	1 200	840	845	1 685	915	927	1 843
55 - 59	487	465	952	612	611	1 223	674	756	1 430
60 - 64	402	474	876	494	565	1 059	568	573	1 141
65 - 69	240	277	517	368	449	817	354	378	732
70 - 74	162	201	363	209	263	472	237	335	572
75 - 79	135	192	327	130	155	285	155	233	388
80 - 84	67	124	191	87	162	249	80	126	206
85 +	53	102	154	52	129	181	78	125	203
Total	17 055	17 577	34 632	21 010	21 837	42 847	19 852	18 777	38 628

Table 4.1.1.2 Distribution of the population by age and sex, Kopanong municipality – 1996, 2001 and 2011

FS162: Kopanong	1996			2001			2011		
	Male	Female	Total	Male	Female	Total	Male	Female	Total
	0 - 4	2 514	2 485	4 999	2 550	2 629	5 179	2 654	2 643
5 - 9	2 770	2 877	5 646	2 992	2 986	5 978	2 513	2 529	5 043
10 - 14	3 025	2 978	6 003	3 057	3 210	6 267	2 138	2 130	4 268
15 - 19	2 621	2 605	5 225	3 256	3 071	6 327	2 208	2 181	4 389
20 - 24	2 147	2 348	4 495	2 446	2 366	4 812	2 323	2 211	4 534
25 - 29	1 901	1 964	3 865	1 935	2 141	4 076	2 255	2 018	4 272
30 - 34	1 606	1 692	3 298	1 959	2 066	4 025	1 779	1 641	3 420
35 - 39	1 381	1 498	2 879	1 725	1 844	3 569	1 509	1 609	3 118
40 - 44	1 277	1 375	2 652	1 492	1 620	3 112	1 451	1 528	2 979
45 - 49	1 044	1 206	2 250	1 316	1 456	2 772	1 209	1 386	2 595
50 - 54	902	1 022	1 924	1 106	1 361	2 467	1 039	1 167	2 206
55 - 59	703	894	1 597	902	1 049	1 951	934	1 072	2 006
60 - 64	620	867	1 487	766	989	1 755	746	967	1 712
65 - 69	477	626	1 103	583	818	1 401	509	656	1 165
70 - 74	384	549	933	344	574	918	372	549	921
75 - 79	239	393	632	256	410	666	228	354	582
80 - 84	148	249	397	142	328	470	124	221	345
85 +	100	183	283	98	238	336	93	224	318
Total	23 658	25 811	49 669	26 925	29 155	56 080	24 083	25 087	49 171

Table 4.1.1.3: Distribution of the population by age and sex, Mohokare municipality – 1996, 2001 and 2011

FS163: Mohokare	1996			2001			2011		
	Male	Female	Total	Male	Female	Total	Male	Female	Total
	0 - 4	1 697	1 791	3 488	1 703	1 693	3 396	2 000	1 926
5 - 9	2 245	2 192	4 438	1 810	1 853	3 663	1 857	1 954	3 811
10 - 14	2 433	2 242	4 675	2 233	2 230	4 463	1 677	1 576	3 253
15 - 19	1 934	1 940	3 873	2 105	2 144	4 249	1 613	1 635	3 248
20 - 24	1 712	1 658	3 371	1 710	1 499	3 209	1 722	1 645	3 367
25 - 29	1 692	1 321	3 014	1 807	1 318	3 125	1 429	1 538	2 967
30 - 34	1 467	1 121	2 588	1 616	1 232	2 848	1 138	1 146	2 284
35 - 39	1 136	953	2 089	1 285	1 037	2 322	942	1 133	2 075
40 - 44	915	877	1 792	1 009	930	1 939	832	971	1 803
45 - 49	732	749	1 482	867	814	1 681	720	885	1 605
50 - 54	596	532	1 128	689	690	1 379	596	755	1 351
55 - 59	469	525	994	519	486	1 005	543	703	1 245
60 - 64	393	612	1 005	472	504	976	435	581	1 016
65 - 69	289	418	708	290	501	791	296	374	670
70 - 74	178	291	469	198	310	508	277	402	679
75 - 79	132	259	391	128	211	339	117	307	424
80 - 84	76	132	208	86	161	247	78	167	245
85 +	66	128	194	57	123	180	42	135	177
Total	18 162	17 742	35 904	18 585	17 736	36 321	16 314	17 831	34 146

Table 4.1.1.4: Distribution of the population by age and sex, Naledi municipality – 1996, 2001 and 2011

FS164: Naledi	1996			2001			2011		
	Male	Female	Total	Male	Female	Total	Male	Female	Total
	0 - 4	1 207	1 290	2 496	1 284	1 270	2 554	1 469	1 390
5 - 9	1 567	1 511	3 078	1 487	1 419	2 906	1 347	1 300	2 647
10 - 14	1 664	1 622	3 287	1 804	1 701	3 505	1 265	1 138	2 403
15 - 19	1 537	1 525	3 062	1 812	1 692	3 504	1 266	1 271	2 537
20 - 24	1 065	1 196	2 261	1 183	1 327	2 510	1 138	1 170	2 308
25 - 29	886	896	1 782	925	1 108	2 033	864	1 014	1 878
30 - 34	703	794	1 497	862	901	1 763	794	887	1 681
35 - 39	638	708	1 347	776	862	1 638	597	835	1 431
40 - 44	552	618	1 170	622	737	1 359	602	675	1 277
45 - 49	475	508	983	591	690	1 281	444	587	1 031
50 - 54	327	407	734	520	557	1 077	368	564	932
55 - 59	307	383	690	373	439	812	380	545	925
60 - 64	264	418	682	316	405	721	300	459	759
65 - 69	193	283	476	266	407	673	210	328	538
70 - 74	133	225	357	172	270	442	170	299	470
75 - 79	134	230	364	106	174	280	108	225	332
80 - 84	53	124	177	91	180	271	39	110	150
85 +	47	131	178	36	114	150	48	109	157
Total	11 750	12 870	24 620	13 226	14 252	27 478	11 409	12 905	24 314

Age and sex structure, DC18: Lejweleputswa District

Table 4.1.1.5: Distribution of the population by age and sex, Masilonyana municipality – 1996, 2001 and 2011

FS181: Masilonyana	1996			2001			2011		
	Male	Female	Total	Male	Female	Total	Male	Female	Total
	0 - 4	2 891	3 039	5 930	3 020	3 080	6 100	3 445	3 461
5 - 9	3 258	3 324	6 582	3 137	3 126	6 263	3 158	3 160	6 318
10 - 14	3 458	3 342	6 800	3 417	3 400	6 817	2 928	2 715	5 643
15 - 19	3 095	3 192	6 287	3 500	3 417	6 917	2 846	2 981	5 828
20 - 24	3 062	3 054	6 116	2 914	2 957	5 871	3 121	2 883	6 004
25 - 29	3 790	2 624	6 414	2 918	2 786	5 704	2 782	2 528	5 310
30 - 34	3 787	2 302	6 089	2 835	2 360	5 195	2 483	2 137	4 619
35 - 39	3 120	1 867	4 987	2 734	2 189	4 923	2 091	2 062	4 153
40 - 44	2 227	1 589	3 817	2 260	1 825	4 085	2 165	1 803	3 968
45 - 49	1 656	1 238	2 895	1 757	1 550	3 307	1 995	1 650	3 644
50 - 54	1 128	1 025	2 153	1 270	1 171	2 441	1 687	1 407	3 094
55 - 59	893	918	1 812	907	889	1 796	1 135	1 284	2 419
60 - 64	670	974	1 644	657	880	1 537	753	985	1 738
65 - 69	520	690	1 210	488	790	1 278	516	729	1 244
70 - 74	343	467	810	339	538	877	379	634	1 012
75 - 79	257	422	679	216	344	560	239	447	686
80 - 84	106	247	353	140	298	438	139	253	392
85 +	109	237	345	77	221	298	99	256	355
Total	34 369	30 553	64 922	32 587	31 822	64 409	31 961	31 374	63 334

Table 4.1.1.6: Distribution of the population by age and sex, Tokologo municipality – 1996, 2001 and 2011

FS182: Tokologo	1996			2001			2011		
	Male	Female	Total	Male	Female	Total	Male	Female	Total
	0 - 4	1 363	1 417	2 780	1 764	1 825	3 589	1 659	1 555
5 - 9	1 582	1 608	3 190	1 727	1 676	3 403	1 573	1 410	2 983
10 - 14	1 456	1 508	2 964	1 836	1 871	3 707	1 423	1 423	2 846
15 - 19	1 568	1 534	3 102	1 576	1 684	3 260	1 311	1 485	2 796
20 - 24	1 252	1 308	2 560	1 559	1 571	3 130	1 354	1 275	2 629
25 - 29	1 111	1 037	2 147	1 337	1 553	2 890	1 181	1 101	2 283
30 - 34	932	902	1 834	1 247	1 131	2 378	1 134	1 019	2 153
35 - 39	794	764	1 558	1 016	1 034	2 050	1 023	1 015	2 037
40 - 44	637	700	1 337	872	883	1 755	842	785	1 628
45 - 49	550	557	1 108	751	770	1 521	716	746	1 463
50 - 54	465	461	926	613	600	1 213	630	658	1 287
55 - 59	359	398	757	504	496	1 000	515	613	1 128
60 - 64	302	379	681	372	421	793	360	473	833
65 - 69	256	274	530	305	377	682	306	329	635
70 - 74	144	225	369	196	231	427	153	218	371
75 - 79	125	160	285	110	195	305	128	216	344
80 - 84	63	97	160	85	126	211	63	124	186
85 +	45	83	128	44	98	142	40	130	170
Total	13 004	13 412	26 416	15 913	16 543	32 456	14 410	14 576	28 986

Table 4.1.1.7: Distribution of the population by age and sex, Tswelopele municipality – 1996, 2001 and 2011

FS183: Tswelopele	1996			2001			2011		
	Male	Female	Total	Male	Female	Total	Male	Female	Total
	0 - 4	2 761	2 793	5 554	3 147	3 222	6 369	2 894	2 958
5 - 9	3 382	3 288	6 670	3 000	2 968	5 968	2 630	2 621	5 251
10 - 14	3 247	3 311	6 558	3 463	3 385	6 848	2 516	2 456	4 973
15 - 19	2 863	3 070	5 932	3 094	3 276	6 370	2 124	2 246	4 370
20 - 24	2 394	2 657	5 051	2 457	2 726	5 183	2 459	2 327	4 786
25 - 29	1 860	2 184	4 044	1 994	2 311	4 305	2 052	2 154	4 206
30 - 34	1 826	1 894	3 720	1 768	1 899	3 667	1 531	1 626	3 157
35 - 39	1 399	1 472	2 871	1 608	1 744	3 352	1 254	1 429	2 682
40 - 44	1 231	1 324	2 555	1 333	1 395	2 728	1 157	1 379	2 536
45 - 49	913	1 029	1 942	1 070	1 218	2 288	1 046	1 228	2 274
50 - 54	832	888	1 720	812	913	1 725	873	1 050	1 923
55 - 59	624	688	1 312	649	709	1 358	794	961	1 755
60 - 64	489	718	1 206	476	625	1 101	539	731	1 270
65 - 69	394	427	821	397	573	970	413	513	926
70 - 74	253	300	553	301	318	619	233	415	648
75 - 79	162	248	410	139	206	345	174	346	520
80 - 84	85	168	253	96	176	272	107	175	283
85 +	68	157	225	63	182	245	68	147	215
Total	24 783	26 614	51 396	25 868	27 845	53 713	22 864	24 761	47 625

Table 4.1.1.8: Distribution of the population by age and sex, Matjhabeng municipality – 1996, 2001 and 2011

FS184: Matjhabeng	1996			2001			2011		
	Male	Female	Total	Male	Female	Total	Male	Female	Total
	0 - 4	20 280	20 527	40 807	18 411	18 322	36 733	21 337	21 002
5 - 9	20 502	20 817	41 319	18 727	18 769	37 496	17 533	17 552	35 085
10 - 14	19 872	20 527	40 399	20 565	20 805	41 370	16 908	16 565	33 473
15 - 19	17 722	18 913	36 635	20 431	20 982	41 413	18 493	18 629	37 122
20 - 24	19 393	20 133	39 526	17 340	18 703	36 043	22 087	20 564	42 651
25 - 29	25 019	22 261	47 280	15 749	18 865	34 614	20 131	18 456	38 586
30 - 34	33 459	22 467	55 926	16 176	19 018	35 194	15 917	14 876	30 793
35 - 39	32 753	18 416	51 169	18 687	18 956	37 643	12 611	13 775	26 386
40 - 44	25 641	13 581	39 222	17 368	15 397	32 765	11 792	13 648	25 440
45 - 49	18 211	9 466	27 677	12 886	11 303	24 189	13 119	13 162	26 281
50 - 54	12 025	6 751	18 777	8 812	7 776	16 588	11 565	10 945	22 511
55 - 59	7 297	5 231	12 528	5 543	5 355	10 898	7 790	8 310	16 100
60 - 64	3 894	4 430	8 325	3 834	4 669	8 503	4 883	5 871	10 755
65 - 69	2 413	2 848	5 261	2 675	3 669	6 344	3 052	4 086	7 138
70 - 74	1 363	1 830	3 193	1 607	2 219	3 826	2 055	3 194	5 249
75 - 79	927	1 502	2 429	838	1 283	2 121	1 234	2 282	3 516
80 - 84	345	741	1 086	502	1 098	1 600	606	1 111	1 717
85 +	229	493	721	220	610	830	395	924	1 319
Total	261 346	210 935	472 281	200 370	207 800	408 170	201 509	204 952	406 461

Table 4.1.1.9: Distribution of the population by age and sex, Nala municipality – 1996, 2001 and 2011

FS185: Nala	1996			2001			2011		
	Male	Female	Total	Male	Female	Total	Male	Female	Total
	0 - 4	3 912	3 969	7 881	4 910	5 089	9 999	4 958	5 127
5 - 9	4 651	4 832	9 483	5 151	5 068	10 219	4 490	4 279	8 768
10 - 14	5 123	5 325	10 448	5 922	5 921	11 843	3 805	3 876	7 681
15 - 19	4 787	4 992	9 779	5 911	6 196	12 107	3 721	3 787	7 509
20 - 24	3 814	4 249	8 063	4 504	5 012	9 516	3 847	3 944	7 791
25 - 29	2 921	3 420	6 341	3 785	4 494	8 279	3 384	3 577	6 961
30 - 34	2 716	3 065	5 781	3 246	3 649	6 895	2 709	2 885	5 594
35 - 39	2 467	2 634	5 101	2 976	3 250	6 226	2 260	2 533	4 793
40 - 44	2 091	2 308	4 398	2 479	2 750	5 229	1 899	2 277	4 176
45 - 49	1 793	1 822	3 615	2 161	2 544	4 705	1 747	2 089	3 836
50 - 54	1 373	1 480	2 853	1 857	1 973	3 830	1 661	1 898	3 560
55 - 59	1 034	1 100	2 134	1 343	1 599	2 942	1 347	1 834	3 181
60 - 64	846	1 085	1 932	1 050	1 190	2 240	1 226	1 372	2 597
65 - 69	550	750	1 300	690	1 013	1 703	800	1 053	1 853
70 - 74	400	486	886	440	647	1 087	508	724	1 232
75 - 79	289	422	710	257	399	656	280	543	823
80 - 84	115	239	354	152	340	492	128	309	437
85 +	95	198	293	75	217	292	99	245	344
Total	38 976	42 375	81 351	46 911	51 353	98 264	38 867	42 353	81 220

Age and sex structure, DC19: Thabo Mofutsanyane District

Table 4.1.1.10: Distribution of the population by age and sex, Setsoto municipality – 1996, 2001 and 2011

FS191: Setsoto	1996			2001			2011		
	Male	Female	Total	Male	Female	Total	Male	Female	Total
	0 - 4	5 153	5 268	10 421	5 971	5 973	11 944	6 591	6 559
5 - 9	6 348	6 415	12 763	6 473	6 534	13 007	6 159	6 145	12 305
10 - 14	6 846	6 963	13 808	7 532	7 719	15 251	5 431	5 256	10 688
15 - 19	6 178	6 564	12 741	7 509	7 647	15 156	5 675	5 651	11 325
20 - 24	5 435	5 829	11 264	5 505	6 267	11 772	5 259	5 455	10 714
25 - 29	4 188	4 806	8 994	4 658	5 567	10 225	4 700	5 057	9 758
30 - 34	3 499	4 272	7 772	3 786	4 674	8 460	3 783	4 288	8 071
35 - 39	2 954	3 339	6 292	3 515	4 333	7 848	3 203	3 775	6 978
40 - 44	2 447	2 972	5 419	2 858	3 540	6 398	2 573	3 344	5 917
45 - 49	2 149	2 500	4 649	2 405	3 204	5 609	2 227	3 088	5 316
50 - 54	1 638	2 028	3 666	2 060	2 669	4 729	1 949	2 569	4 517
55 - 59	1 218	1 627	2 845	1 487	1 995	3 482	1 692	2 401	4 093
60 - 64	1 044	1 594	2 638	1 163	1 793	2 956	1 276	1 922	3 199
65 - 69	739	1 193	1 932	827	1 566	2 393	858	1 437	2 294
70 - 74	468	759	1 228	572	951	1 523	549	1 176	1 726
75 - 79	430	854	1 283	295	636	931	355	885	1 240
80 - 84	208	408	615	263	623	886	193	506	699
85 +	154	373	526	161	463	624	159	451	609
Total	51 093	57 764	108 857	57 041	66 154	123 195	52 633	59 964	112 597

Table 4.1.1.11: Distribution of the population by age and sex, Dihlabeng municipality – 1996, 2001 and 2011

FS192: Dihlabeng	1996			2001			2011		
	Male	Female	Total	Male	Female	Total	Male	Female	Total
	0 - 4	4 880	4 956	9 836	6 312	6 313	12 625	6 752	7 034
5 - 9	5 802	5 851	11 653	6 450	6 529	12 979	6 236	6 160	12 396
10 - 14	6 313	6 326	12 639	7 380	7 332	14 712	6 019	5 660	11 679
15 - 19	5 527	6 051	11 578	7 031	7 339	14 370	5 549	5 685	11 235
20 - 24	5 059	5 667	10 725	5 694	6 575	12 269	6 031	6 049	12 080
25 - 29	4 538	4 966	9 505	5 506	6 151	11 657	6 027	6 135	12 162
30 - 34	3 706	4 329	8 035	4 667	5 311	9 978	5 054	5 364	10 418
35 - 39	3 329	3 833	7 162	3 947	4 845	8 792	4 212	4 692	8 904
40 - 44	2 632	3 206	5 838	3 471	4 017	7 488	3 610	4 171	7 781
45 - 49	2 171	2 685	4 856	2 762	3 580	6 342	2 984	3 897	6 881
50 - 54	1 679	1 966	3 645	2 230	2 838	5 068	2 608	3 181	5 789
55 - 59	1 287	1 605	2 892	1 585	1 981	3 566	2 023	2 741	4 764
60 - 64	1 015	1 601	2 616	1 238	1 724	2 962	1 546	2 293	3 839
65 - 69	856	1 243	2 100	882	1 556	2 438	1 032	1 461	2 493
70 - 74	505	777	1 281	695	1 133	1 828	646	1 154	1 800
75 - 79	396	705	1 101	325	605	930	397	883	1 280
80 - 84	171	320	490	247	604	851	255	535	790
85 +	126	290	415	129	352	481	171	455	627
Total	49 991	56 376	106 367	60 551	68 787	129 338	61 153	67 551	128 704

Table 4.1.1.12: Distribution of the population by age and sex, Nketoana municipality – 1996, 2001 and 2011

FS193: Nketoana	1996			2001			2011		
	Male	Female	Total	Male	Female	Total	Male	Female	Total
	0 - 4	3 465	3 429	6 894	3 040	3 069	6 109	3 527	3 591
5 - 9	4 144	4 245	8 389	3 505	3 436	6 941	3 230	3 328	6 558
10 - 14	4 292	4 408	8 699	3 989	4 044	8 033	2 875	2 931	5 806
15 - 19	3 734	3 967	7 701	3 851	4 093	7 944	2 973	2 910	5 883
20 - 24	2 745	3 117	5 862	2 817	3 215	6 032	2 950	2 921	5 871
25 - 29	1 992	2 408	4 399	2 194	2 546	4 740	2 519	2 654	5 173
30 - 34	1 807	2 209	4 016	1 732	2 158	3 890	2 028	2 173	4 201
35 - 39	1 616	1 816	3 432	1 639	1 988	3 627	1 696	1 851	3 547
40 - 44	1 435	1 649	3 084	1 453	1 729	3 182	1 299	1 647	2 946
45 - 49	1 208	1 299	2 507	1 258	1 586	2 844	1 356	1 643	2 999
50 - 54	977	1 017	1 994	1 125	1 147	2 272	1 108	1 441	2 549
55 - 59	663	897	1 560	761	897	1 658	985	1 341	2 326
60 - 64	561	921	1 482	517	801	1 318	819	1 015	1 834
65 - 69	505	786	1 291	441	744	1 185	513	749	1 262
70 - 74	331	419	750	338	615	953	321	563	884
75 - 79	227	387	614	207	320	527	185	411	596
80 - 84	119	218	336	117	297	414	131	302	433
85 +	69	161	230	81	200	281	96	242	338
Total	29 889	33 353	63 242	29 067	32 884	61 951	28 611	31 713	60 324

Table 4.1.1.13: Distribution of the population by age and sex, Maluti a Phofung municipality – 1996, 2001 and 2011

FS194: Maluti a Phofung	1996			2001			2011		
	Male	Female	Total	Male	Female	Total	Male	Female	Total
	0 - 4	19 643	19 505	39 148	17 692	17 535	35 227	19 604	19 386
5 - 9	22 256	22 138	44 394	21 465	21 105	42 570	18 480	18 365	36 845
10 - 14	23 087	23 806	46 892	23 564	23 129	46 693	17 256	16 605	33 861
15 - 19	21 427	22 313	43 740	23 811	24 058	47 869	19 676	19 274	38 950
20 - 24	17 455	20 465	37 920	16 292	18 656	34 948	16 468	17 915	34 383
25 - 29	11 853	16 701	28 554	12 138	15 813	27 951	12 389	15 420	27 809
30 - 34	9 781	14 131	23 913	10 253	14 359	24 612	9 446	12 157	21 603
35 - 39	8 135	11 130	19 265	9 293	12 915	22 208	7 958	10 694	18 652
40 - 44	6 629	9 002	15 632	7 642	10 665	18 307	6 848	10 336	17 184
45 - 49	4 980	6 658	11 638	6 350	8 840	15 190	6 302	9 613	15 914
50 - 54	3 703	5 050	8 753	5 017	6 619	11 636	5 198	8 243	13 441
55 - 59	2 973	4 141	7 113	3 629	4 823	8 452	4 314	7 190	11 504
60 - 64	2 391	4 638	7 030	2 846	4 359	7 205	3 457	5 400	8 856
65 - 69	2 064	3 693	5 757	2 135	4 112	6 247	2 313	3 850	6 163
70 - 74	1 460	2 115	3 575	1 661	3 270	4 931	1 552	2 995	4 547
75 - 79	1 266	2 207	3 473	997	1 666	2 663	978	2 357	3 335
80 - 84	516	1 077	1 593	776	1 577	2 353	517	1 524	2 041
85 +	355	792	1 147	447	1 039	1 486	453	1 252	1 705
Total	159 972	189 564	349 536	166 010	194 539	360 549	153 209	182 575	335 784

Table 4.1.1.14: Distribution of the population by age and sex, Phumelela municipality – 1996, 2001 and 2011

FS195: Phumelela	1996			2001			2011		
	Male	Female	Total	Male	Female	Total	Male	Female	Total
	0 - 4	2 429	2 465	4 894	2 782	2 891	5 673	2 616	2 596
5 - 9	2 953	3 046	6 000	2 899	3 085	5 984	2 545	2 627	5 172
10 - 14	3 009	3 184	6 193	3 317	3 290	6 607	2 389	2 363	4 752
15 - 19	2 750	2 968	5 718	2 852	3 124	5 976	2 263	2 284	4 548
20 - 24	2 159	2 339	4 498	2 277	2 322	4 599	2 340	2 306	4 645
25 - 29	1 512	1 742	3 254	1 751	2 031	3 782	1 971	1 991	3 962
30 - 34	1 323	1 511	2 834	1 547	1 739	3 286	1 741	1 584	3 324
35 - 39	1 161	1 408	2 569	1 467	1 671	3 138	1 408	1 460	2 868
40 - 44	979	1 089	2 068	1 250	1 524	2 774	1 240	1 323	2 563
45 - 49	794	903	1 697	1 117	1 215	2 332	1 063	1 314	2 377
50 - 54	647	755	1 402	900	1 060	1 960	969	1 219	2 188
55 - 59	550	760	1 310	660	818	1 478	855	1 005	1 861
60 - 64	492	711	1 203	626	798	1 424	643	786	1 429
65 - 69	459	549	1 008	444	617	1 061	414	563	977
70 - 74	259	353	612	315	531	846	323	476	799
75 - 79	221	293	514	175	273	448	201	332	533
80 - 84	73	156	228	126	240	366	97	216	313
85 +	68	100	168	69	128	197	86	164	250
Total	21 837	24 332	46 168	24 572	27 356	51 928	23 162	24 611	47 772

Table 4.1.1.15: Distribution of the population by age and sex, Mantsopa municipality – 1996, 2001 and 2011

FS196: Mantsopa	1996			2001			2011		
	Male	Female	Total	Male	Female	Total	Male	Female	Total
	0 - 4	2 606	2 571	5 177	2 718	2 780	5 498	3 049	2 946
5 - 9	2 822	2 905	5 727	2 963	3 031	5 994	2 732	2 638	5 370
10 - 14	3 173	3 173	6 347	3 244	3 269	6 513	2 425	2 427	4 852
15 - 19	2 806	2 932	5 738	3 138	3 069	6 207	2 576	2 540	5 116
20 - 24	2 162	2 292	4 454	2 548	2 682	5 230	2 407	2 434	4 841
25 - 29	1 795	1 967	3 762	2 131	2 416	4 547	2 289	2 250	4 540
30 - 34	1 554	1 799	3 353	1 803	2 076	3 879	1 799	1 851	3 650
35 - 39	1 357	1 490	2 847	1 602	1 865	3 467	1 450	1 673	3 123
40 - 44	1 157	1 367	2 525	1 384	1 626	3 010	1 324	1 470	2 794
45 - 49	975	1 155	2 129	1 173	1 506	2 679	1 095	1 372	2 467
50 - 54	680	860	1 540	1 040	1 234	2 274	895	1 242	2 137
55 - 59	625	794	1 419	677	881	1 558	824	1 130	1 954
60 - 64	504	702	1 206	583	818	1 401	580	862	1 443
65 - 69	358	530	889	456	661	1 117	400	557	957
70 - 74	225	390	616	271	537	808	282	494	776
75 - 79	191	398	589	185	335	520	130	346	476
80 - 84	98	197	294	136	273	409	84	218	302
85 +	62	169	231	61	172	233	62	203	265
Total	23 151	25 692	48 843	26 112	29 230	55 342	24 402	26 654	51 056

Age and sex structure, DC20: Fezile Dabi District

Table 4.1.1.16: Distribution of the population by age and sex, Moqhaka municipality – 1996, 2001 and 2011

FS201: Moqhaka	1996			2001			2011		
	Male	Female	Total	Male	Female	Total	Male	Female	Total
	0 - 4	6 982	7 181	14 163	7 236	7 272	14 508	8 135	8 188
5 - 9	8 329	8 320	16 650	7 639	7 702	15 341	7 076	6 945	14 021
10 - 14	8 819	8 912	17 731	8 713	8 620	17 333	6 627	6 390	13 018
15 - 19	8 115	8 360	16 475	9 069	8 651	17 720	7 360	7 086	14 445
20 - 24	7 444	7 684	15 128	7 577	7 367	14 944	8 209	7 165	15 374
25 - 29	8 144	6 666	14 810	6 953	7 035	13 988	7 231	6 615	13 846
30 - 34	8 317	6 182	14 499	6 862	6 241	13 103	6 220	5 796	12 016
35 - 39	8 108	5 475	13 583	6 448	5 845	12 293	5 412	5 333	10 744
40 - 44	6 448	4 886	11 334	5 943	5 417	11 360	5 118	4 767	9 885
45 - 49	4 889	4 069	8 958	4 932	4 696	9 628	4 778	4 777	9 555
50 - 54	3 486	3 147	6 632	3 933	4 040	7 973	4 077	4 325	8 403
55 - 59	2 286	2 578	4 864	2 845	2 914	5 759	3 077	3 785	6 861
60 - 64	1 822	2 520	4 342	1 978	2 464	4 442	2 341	3 197	5 538
65 - 69	1 299	1 831	3 130	1 410	2 176	3 586	1 548	2 161	3 709
70 - 74	849	1 230	2 079	1 005	1 586	2 591	1 025	1 697	2 722
75 - 79	583	1 019	1 602	562	985	1 547	644	1 320	1 964
80 - 84	221	615	836	328	713	1 041	340	814	1 155
85 +	202	437	639	191	544	735	258	693	951
Total	86 342	81 113	167 455	83 623	84 269	167 892	79 477	81 055	160 532

Table 4.1.1.17: Distribution of the population by age and sex, Ngwathe municipality – 1996, 2001 and 2011

FS203: Ngwathe	1996			2001			2011		
	Male	Female	Total	Male	Female	Total	Male	Female	Total
	0 - 4	5 479	5 548	11 027	5 503	5 564	11 067	6 804	6 700
5 - 9	6 764	6 770	13 533	5 872	5 843	11 715	5 991	6 018	12 009
10 - 14	7 345	7 158	14 504	6 772	6 766	13 538	5 364	5 405	10 769
15 - 19	6 383	6 712	13 095	7 089	6 618	13 707	5 357	5 391	10 749
20 - 24	5 251	5 873	11 124	5 117	5 479	10 596	5 632	5 506	11 138
25 - 29	4 163	4 810	8 974	4 210	4 940	9 150	5 150	5 091	10 242
30 - 34	3 784	4 411	8 195	3 728	4 281	8 009	4 192	4 280	8 472
35 - 39	3 371	3 677	7 048	3 487	4 118	7 605	3 439	3 948	7 386
40 - 44	3 005	3 331	6 336	3 005	3 430	6 435	3 100	3 560	6 660
45 - 49	2 434	2 740	5 174	2 753	3 130	5 883	2 656	3 498	6 153
50 - 54	2 003	2 326	4 329	2 286	2 579	4 865	2 359	2 942	5 301
55 - 59	1 678	2 063	3 741	1 916	2 294	4 210	2 244	2 857	5 101
60 - 64	1 460	2 115	3 574	1 548	2 025	3 573	1 767	2 272	4 039
65 - 69	1 229	1 595	2 824	1 261	1 800	3 061	1 324	1 938	3 263
70 - 74	823	1 171	1 994	922	1 355	2 277	935	1 419	2 354
75 - 79	651	1 063	1 715	530	867	1 397	564	1 057	1 621
80 - 84	318	630	949	350	691	1 041	314	631	944
85 +	218	485	703	171	511	682	231	583	814
Total	56 359	62 479	118 837	56 520	62 290	118 810	57 424	63 096	120 520

Table 4.1.1.18: Distribution of the population by age and sex, Metsimaholo municipality – 1996, 2001 and 2011

FS204: Metsimaholo	1996			2001			2011		
	Male	Female	Total	Male	Female	Total	Male	Female	Total
	0 - 4	4 762	4 755	9 517	5 105	4 999	10 104	7 828	7 573
5 - 9	4 988	5 202	10 190	5 412	5 131	10 543	6 255	6 186	12 441
10 - 14	5 095	5 351	10 447	5 646	5 822	11 468	5 843	5 552	11 395
15 - 19	5 271	5 051	10 322	6 043	6 067	12 110	6 375	6 156	12 532
20 - 24	6 266	5 005	11 271	6 068	5 657	11 725	8 534	7 106	15 639
25 - 29	6 200	4 983	11 184	6 340	5 455	11 795	9 038	7 075	16 113
30 - 34	5 661	4 549	10 210	5 437	4 799	10 236	7 707	6 105	13 812
35 - 39	4 496	3 794	8 290	4 829	4 472	9 301	6 243	5 171	11 414
40 - 44	3 608	3 254	6 862	3 950	3 628	7 578	5 028	4 658	9 686
45 - 49	2 696	2 398	5 094	3 198	2 963	6 161	4 056	4 126	8 182
50 - 54	2 057	1 845	3 902	2 535	2 276	4 811	3 319	3 360	6 679
55 - 59	1 430	1 393	2 823	1 731	1 663	3 394	2 666	2 670	5 337
60 - 64	903	1 122	2 025	1 196	1 253	2 449	1 968	2 001	3 969
65 - 69	690	782	1 471	741	1 000	1 741	1 234	1 418	2 652
70 - 74	369	511	880	514	632	1 146	752	1 024	1 776
75 - 79	254	378	632	259	376	635	392	653	1 045
80 - 84	125	211	336	146	322	468	222	355	578
85 +	64	130	194	89	203	292	177	281	458
Total	54 935	50 715	105 650	59 239	56 716	115 955	77 636	71 472	149 108

Table 4.1.1.19: Distribution of the population by age and sex, Mafube municipality – 1996, 2001 and 2011

FS205: Mafube	1996			2001			2011		
	Male	Female	Total	Male	Female	Total	Male	Female	Total
	0 - 4	2 511	2 758	5 269	2 819	2 932	5 751	3 174	3 214
5 - 9	3 243	3 360	6 603	2 953	3 280	6 233	3 080	3 088	6 168
10 - 14	3 431	3 377	6 808	3 659	3 836	7 495	2 919	2 803	5 722
15 - 19	3 134	3 298	6 432	3 720	3 714	7 434	2 749	2 993	5 742
20 - 24	2 401	2 564	4 965	2 539	2 733	5 272	2 822	2 643	5 465
25 - 29	1 770	1 913	3 683	1 832	2 306	4 138	2 504	2 494	4 998
30 - 34	1 463	1 746	3 209	1 573	1 882	3 455	2 102	1 987	4 089
35 - 39	1 427	1 479	2 906	1 478	1 740	3 218	1 642	1 837	3 478
40 - 44	1 159	1 384	2 542	1 355	1 515	2 870	1 383	1 594	2 977
45 - 49	963	1 016	1 979	1 110	1 333	2 443	1 265	1 556	2 820
50 - 54	780	874	1 654	905	999	1 904	1 129	1 419	2 548
55 - 59	666	843	1 510	670	848	1 518	957	1 227	2 184
60 - 64	521	773	1 294	618	944	1 562	690	942	1 632
65 - 69	497	620	1 118	463	712	1 175	548	692	1 240
70 - 74	291	422	713	413	628	1 041	353	665	1 018
75 - 79	208	367	575	197	336	533	227	403	630
80 - 84	97	185	282	106	262	368	159	300	459
85 +	57	130	187	64	160	224	103	213	316
Total	24 620	27 110	51 730	26 476	30 162		27 805	30 071	57 876

Table 4.1.1.20: Distribution of the population by age and sex, Mangaung metropolitan municipality – 1996, 2001 and 2011

MAN: Mangaung	1996			2001			2011		
	Male	Female	Total	Male	Female	Total	Male	Female	Total
	0 - 4	28 612	28 197	56 809	28 363	27 860	56 223	37 636	37 712
5 - 9	29 532	29 480	59 012	31 465	30 766	62 231	32 930	32 716	65 646
10 - 14	29 949	30 615	60 564	32 772	32 395	65 167	30 565	29 262	59 827
15 - 19	29 428	30 457	59 885	33 949	34 948	68 897	35 116	35 840	70 956
20 - 24	31 038	34 845	65 883	31 073	33 398	64 471	43 249	41 397	84 646
25 - 29	26 490	31 027	57 517	28 396	31 129	59 525	37 755	35 550	73 305
30 - 34	23 166	27 137	50 303	25 885	28 657	54 542	30 767	28 594	59 360
35 - 39	19 778	22 429	42 207	22 285	25 974	48 259	25 590	26 952	52 542
40 - 44	15 942	18 453	34 394	18 943	21 461	40 404	22 012	24 835	46 847
45 - 49	13 001	14 829	27 830	14 910	18 061	32 971	17 637	21 874	39 511
50 - 54	10 192	11 653	21 844	11 685	13 817	25 502	14 806	18 265	33 071
55 - 59	7 524	9 043	16 568	8 926	10 322	19 248	11 280	14 969	26 249
60 - 64	5 853	8 690	14 543	6 501	8 889	15 390	8 506	11 929	20 435
65 - 69	4 311	6 048	10 359	4 799	7 519	12 318	5 745	8 445	14 190
70 - 74	2 895	4 448	7 343	3 121	5 145	8 266	3 917	6 611	10 528
75 - 79	2 147	3 915	6 063	1 976	3 500	5 476	2 325	4 798	7 123
80 - 84	954	2 110	3 065	1 311	2 818	4 129	1 253	2 828	4 080
85 +	683	1 599	2 282	640	1 785	2 425	1 098	2 668	3 766
Total	281 494	314 975	596 469	306 999	338 442	645 441	362 186	385 245	747 431

Table 4.1.2.1: Population growth rates by municipality – 1996, 2001 and 2011

Municipality	Total population		Growth rate (1996–2001)	Total population		Growth rate (2001–2011)
	1996	2001		2011	2011	
DC16: Xhariep	146 616	162 727	2,1	146 259	-1,1	
FS161: Letsemeng	35 449	42 847	3,8	38 628	-1,0	
FS162: Kopanong	50 017	56 079	2,3	49 171	-1,3	
FS163: Mokokare	36 238	36 321	0,0	34 146	-0,6	
FS164: Naledi	24 912	27 479	2,0	24 314	-1,2	
DC18: Lejweleputswa	703 170	657 012	-1,4	627 626	-0,5	
FS181: Masiyonyana	65 851	64 409	-0,4	63 334	-0,2	
FS182: Tokologo	26 767	32 455	3,9	28 986	-1,1	
FS183: Tswelopele	51 648	53 714	0,8	47 625	-1,2	
FS184: Matjhabeng	476 763	408 170	-3,1	406 461	0,0	
FS185: Nala	82 141	98 264	3,6	81 220	-1,9	
DC19: Thabo Mofutsanyane	731 826	782 302	1,3	736 238	-0,6	
FS191: Setsoto	109 768	123 194	2,3	112 597	-0,9	
FS192: Dihlabeng	107 798	129 338	3,6	128 704	0,0	
FS193: Nketoana	64 284	61 951	-0,7	60 325	-0,3	
FS194: Maluti a Phofung	353 238	360 549	0,4	335 784	-0,7	
FS195: Phumelela	46 657	51 928	2,1	47 772	-0,8	
FS196: Mantsopa	50 081	55 342	2,0	51 057	-0,8	
DC20: Fezile Dabi	448 365	459 294	0,5	488 036	0,6	
FS201: Mochaka	169 440	167 892	-0,2	160 532	-0,4	
FS203: Ngwathe	120 007	118 810	-0,2	120 520	0,1	
FS204: Metsimaholo	106 912	115 955	1,6	149 108	2,5	
FS205: Matube	52 005	56 637	1,7	57 876	0,2	
MAN: Mangaung	603 528	645 440	1,3	747 431	1,5	
Free State	2 633 504	2 706 775	0,5	2 745 590	0,1	

Table 4.1.3.1: Sex ratios by municipality – 1996, 2001 and 2011

Municipality	Male			Female			Sex ratios		
	1996	2001	2011	1996	2001	2011	1996	2001	2011
	DC16: Xhariep	71 709	79 747	71 658	74 907	82 980	74 600	96	96
FS161: Letsemeng	17 489	21 010	19 852	17 960	21 837	18 777	97	96	106
FS162: Kopanong	24 038	26 925	24 084	25 979	29 155	25 087	93	92	96
FS163: Mhokare	18 292	18 585	16 314	17 946	17 736	17 832	102	105	91
FS164: Naledi	11 891	13 226	11 409	13 022	14 252	12 905	91	93	88
DC18: Lejweleputswa	376 380	321 649	309 611	326 790	335 363	318 016	115	96	97
FS181: Masiyonyana	34 880	32 587	31 961	30 971	31 822	31 374	113	102	102
FS182: Tokologo	13 181	15 913	14 410	13 586	16 543	14 576	97	96	99
FS183: Tswelopele	24 925	25 868	22 864	26 723	27 845	24 761	93	93	92
FS184: Majhabeng	264 013	200 370	201 509	212 750	207 800	204 952	124	96	98
FS185: Nala	39 380	46 911	38 867	42 761	51 353	42 353	92	91	92
DC19: Thabo Mofutsanyane	340 477	363 353	343 170	391 349	418 950	393 068	87	87	87
FS191: Setsoto	51 563	57 041	52 633	58 205	66 154	59 964	89	86	88
FS192: Dihlabeng	50 765	60 551	61 153	57 033	68 787	67 551	89	88	91
FS193: Nketoana	30 460	29 067	28 611	33 824	32 884	31 713	90	88	90
FS194: Maluti a Phofung	161 795	166 010	153 209	191 443	194 539	182 575	85	85	84
FS195: Phumelela	22 102	24 572	23 162	24 555	27 356	24 611	90	90	94
FS196: Mantsopa	23 794	26 112	24 402	26 288	29 230	26 654	91	89	92
DC20: Fezile Dabi	224 719	225 857	242 342	223 646	233 437	245 694	100	97	99
FS201: Mochaka	87 419	83 623	79 477	82 020	84 269	81 055	107	99	98
FS203: Ngwathe	56 954	56 520	57 424	63 054	62 290	63 096	90	91	91
FS204: Metsimaholo	55 571	59 239	77 636	51 341	56 716	71 472	108	104	109
FS205: Matube	24 775	26 476	27 805	27 230	30 162	30 071	91	88	92
MAN: Mangaung	285 063	306 999	362 186	318 465	338 442	385 245	90	91	94
Free State	1 298 348	1 297 605	1 328 967	1 335 156	1 409 170	1 416 623	97	92	94

Table 4.1.4.1: Distribution of the population by population group (Black African), sex and municipality – 1996, 2001 and 2011

Municipality	1996			2001			2011		
	Male	Female	Total	Male	Female	Total	Male	Female	Total
	DC16: Xhariep	53 796	56 654	110 450	61 542	64 181	125 723	55 945	58 862
FS161: Letsemeng	11 027	11 375	22 402	13 741	14 121	27 862	13 591	12 589	26 180
FS162: Kopanong	16 513	17 913	34 426	19 410	21 225	40 635	17 211	17 932	35 143
FS163: Mhokare	15 835	15 794	31 628	16 544	15 899	32 443	14 703	16 315	31 018
FS164: Naledi	10 422	11 573	21 994	11 848	12 936	24 784	10 439	12 026	22 465
DC18: Lejweleputswa	324 894	274 428	599 322	287 466	299 180	586 646	274 999	282 951	557 950
FS181: Masiyonyana	31 518	27 328	58 846	30 123	29 129	59 252	29 251	28 764	58 015
FS182: Tokologo	10 652	10 976	21 628	13 382	13 941	27 324	12 133	12 349	24 481
FS183: Tswelopele	22 703	24 307	47 010	24 546	26 361	50 907	20 732	22 718	43 450
FS184: Majhabeng	224 127	172 689	396 816	175 012	181 086	356 098	176 806	179 546	356 351
FS185: Nala	35 893	39 128	75 021	44 402	48 663	93 065	36 078	39 574	75 653
DC19: Thabo Mofutsanyane	315 591	364 953	680 544	343 081	397 555	740 636	320 416	369 924	690 340
FS191: Setsoto	46 360	52 652	99 012	53 093	61 882	114 974	48 304	55 652	103 956
FS192: Dihlabeng	42 419	48 164	90 583	53 632	61 373	115 006	53 290	59 247	112 537
FS193: Nketoana	27 569	30 760	58 329	27 271	30 947	58 218	26 052	29 102	55 154
FS194: Maluti a Phofung	158 405	187 899	346 305	163 362	191 845	355 207	150 248	179 547	329 795
FS195: Phumelela	20 479	22 745	43 224	22 859	25 493	48 352	21 110	22 663	43 773
FS196: Mantsopa	20 360	22 733	43 093	22 863	26 015	48 879	21 413	23 713	45 125
DC20: Fezile Dabi	184 468	181 960	366 428	193 954	199 660	393 615	208 420	211 635	420 054
FS201: Mochaka	74 403	68 308	142 711	72 525	72 267	144 793	69 356	70 613	139 970
FS203: Ngwathe	48 267	53 097	101 365	48 721	53 545	102 266	49 541	54 679	104 221
FS204: Metsimaholo	39 616	36 102	75 718	48 195	45 794	93 989	64 068	58 629	122 697
FS205: Matube	22 182	24 452	46 633	24 513	28 054	52 567	25 454	27 713	53 167
MAN: Mangaung	219 698	247 499	467 196	254 286	280 167	534 453	301 073	321 310	622 383
Free State	1 098 447	1 125 493	2 223 940	1 140 329	1 240 743	2 381 073	1 160 853	1 244 680	2 405 533

Table 4.1.4.2: Distribution of the population by population group (Coloured), sex and municipality – 1996, 2001 and 2011

Municipality	1996			2001			2011		
	Male	Female	Total	Male	Female	Total	Male	Female	Total
	DC16: Xhariep	10 184	9 975	20 158	11 241	11 587	22 828	9 433	9 806
FS161: Letsemeng	4 357	4 378	8 735	5 221	5 572	10 793	4 469	4 576	9 045
FS162: Kopanong	4 466	4 711	9 177	4 894	5 141	10 035	4 362	4 597	8 958
FS163: Mhokare	916	496	1 412	641	423	1 064	358	411	769
FS164: Naledi	445	389	834	484	451	936	245	222	467
DC18: Lejweleputswa	6 448	6 339	12 786	6 502	6 687	13 189	5 856	6 008	11 864
FS181: Masioryana	535	448	983	441	380	820	404	322	726
FS182: Tokologo	997	988	1 984	1 086	1 091	2 177	661	667	1 328
FS183: Tswelopele	257	224	481	368	349	718	303	273	576
FS184: Majhabeng	4 472	4 502	8 974	4 319	4 585	8 904	4 252	4 481	8 733
FS185: Nala	186	177	363	288	282	570	237	264	501
DC19: Thabo Mofutsanyane	2 781	2 950	5 731	3 003	3 073	6 076	3 058	3 131	6 188
FS191: Setsoto	525	526	1 051	535	568	1 103	574	556	1 130
FS192: Dihlabeng	847	906	1 753	895	959	1 855	938	1 052	1 990
FS193: Nketoana	105	106	211	75	66	141	104	80	184
FS194: Maluti a Phofung	186	214	400	208	196	404	333	351	684
FS195: Phumelela	50	40	91	56	45	101	118	75	193
FS196: Mantsopa	1 067	1 157	2 224	1 233	1 239	2 472	991	1 016	2 007
DC20: Fezile Dabi	4 636	4 469	9 105	4 601	4 575	9 177	4 600	4 615	9 215
FS201: Mochaka	2 560	2 430	4 989	2 330	2 363	4 693	2 257	2 336	4 593
FS203: Ngwathe	1 627	1 762	3 389	1 741	1 892	3 633	1 514	1 666	3 180
FS204: Metsimaholo	325	144	468	378	204	582	642	428	1 070
FS205: Matube	124	134	259	152	117	269	187	185	372
MAN: Mangaung	15 206	16 052	31 258	15 509	16 414	31 923	18 208	19 129	37 337
Free State	39 254	39 784	79 038	40 856	42 337	83 193	41 155	42 689	83 844

Table 4.1.4.3: Distribution of the population by population group (Indian/Asian), sex and municipality – 1996, 2001 and 2011

Municipality	1996			2001			2011		
	Male	Female	Total	Male	Female	Total	Male	Female	Total
	DC16: Xhariep	56	39	95	80	68	149	414	139
FS161: Letsemeng	6	5	12	10	13	23	104	26	130
FS162: Kopanong	10	10	19	13	10	24	159	52	211
FS163: Mhokare	13	9	22	5	2	8	72	22	93
FS164: Naledi	27	15	42	52	42	94	80	39	119
DC18: Lejweleputswa	256	166	421	307	229	535	1 655	587	2 243
FS181: Masilonyana	9	6	15	13	7	20	175	35	209
FS182: Tokologo	1	1	2	7	2	9	175	21	197
FS183: Tswelopele	3	2	5	7	11	18	141	32	173
FS184: Matjhabeng	240	153	392	270	205	474	1 002	454	1 457
FS185: Nala	3	3	6	11	4	15	162	45	207
DC19: Thabo Mofutsanyane	499	396	895	818	701	1 519	1 728	1 153	2 881
FS191: Setsoto	192	166	358	335	311	646	507	386	893
FS192: Dihlabeng	60	52	112	114	72	186	378	225	603
FS193: Nketoana	3	5	9	22	11	33	102	43	146
FS194: Maluti a Phofung	141	90	232	227	172	399	437	339	776
FS195: Phumelela	2	4	6	13	11	24	135	32	167
FS196: Mantsopa	100	79	179	109	122	231	169	128	297
DC20: Fezile Dabi	195	103	299	285	215	500	1 024	493	1 516
FS201: Mophaka	63	43	107	113	94	207	353	180	533
FS203: Ngwathe	10	14	24	46	28	74	259	90	350
FS204: Metsimaholo	108	34	141	102	83	185	294	183	477
FS205: Matube	15	13	27	24	10	34	117	40	156
MAN: Mangaung	595	500	1 095	574	441	1 016	2 108	1 096	3 204
Free State	1 601	1 204	2 805	2 064	1 654	3 719	6 930	3 468	10 398

Table 4.1.4.4: Distribution of the population by population group (White), sex and municipality – 1996, 2001 and 2011

Municipality	1996			2001			2011		
	Male	Female	Total	Male	Female	Total	Male	Female	Total
	DC16: Xhariep	7 414	7 955	15 369	6 884	7 143	14 027	5 494	5 649
FS161: Letsemeng	1 975	2 092	4 067	2 039	2 130	4 169	1 570	1 550	3 120
FS162: Kopanong	3 011	3 279	6 291	2 607	2 778	5 386	2 195	2 434	4 630
FS163: Mokokare	1 486	1 604	3 090	1 395	1 412	2 807	1 138	1 067	2 205
FS164: Naledi	942	980	1 921	843	823	1 666	591	598	1 188
DC18: Lejweleputswa	42 960	44 463	87 423	27 375	29 267	56 642	26 144	28 064	54 208
FS181: Masiyonyana	2 680	3 090	5 769	2 011	2 307	4 317	2 004	2 212	4 216
FS182: Tokologo	1 452	1 555	3 007	1 438	1 508	2 946	1 379	1 503	2 883
FS183: Tswelopele	1 899	2 119	4 018	947	1 125	2 071	1 595	1 706	3 301
FS184: Matjhabeng	33 818	34 406	68 224	20 770	21 924	42 694	18 915	20 217	39 132
FS185: Nala	3 111	3 293	6 404	2 209	2 404	4 614	2 251	2 426	4 677
DC19: Thabo Mofutsanyane	20 346	21 618	41 964	16 451	17 621	34 071	17 078	18 439	35 517
FS191: Setsoto	4 376	4 743	9 119	3 078	3 393	6 471	3 076	3 291	6 367
FS192: Dihlabeng	7 152	7 570	14 722	5 910	6 382	12 292	6 377	6 950	13 326
FS193: Nketoana	2 561	2 719	5 281	1 699	1 859	3 558	2 256	2 446	4 701
FS194: Maluti a Phofung	2 559	2 683	5 242	2 213	2 326	4 539	2 014	2 242	4 256
FS195: Phumelela	1 525	1 724	3 249	1 644	1 807	3 452	1 688	1 811	3 499
FS196: Mantsopa	2 173	2 179	4 352	1 907	1 853	3 760	1 668	1 699	3 367
DC20: Fezile Dabi	34 526	36 214	70 740	27 016	28 986	56 002	27 248	28 619	55 867
FS201: Mofhaka	10 060	10 950	21 010	8 655	9 544	18 199	7 181	7 787	14 968
FS203: Ngwathe	6 808	7 925	14 733	6 011	6 825	12 836	5 866	6 579	12 445
FS204: Metsimaholo	15 278	14 802	30 080	10 563	10 636	21 199	12 246	12 144	24 390
FS205: Mafube	2 380	2 536	4 916	1 787	1 981	3 768	1 955	2 109	4 064
MAN: Mangaung	47 936	53 027	100 963	36 629	41 419	78 049	39 311	42 980	82 291
Free State	153 182	163 277	316 459	114 355	124 436	238 791	115 275	123 751	239 026

Table 4.1.5.1: Distribution of the population by functional age groups, sex and municipality – 1996, 2001 and 2011

DC16: Xhariep	1996			2001			2011		
	Male	Female	Total	Male	Female	Total	Male	Female	Total
	0-14	25 189	25 022	50 211	26 189	26 241	52 430	22 734	22 250
15-64	42 333	43 860	86 193	49 859	50 762	100 621	45 309	46 692	92 001
65+	3 304	5 117	8 421	3 699	5 976	9 676	3 615	5 658	9 273
Total	70 826	74 000	144 826	79 747	82 980	162 727	71 658	74 600	146 259

FS161: Letsemeng	1996			2001			2011		
	Male	Female	Total	Male	Female	Total	Male	Female	Total
	0-14	6 068	6 034	12 102	7 270	7 250	14 520	5 814	5 664
15-64	10 331	10 648	20 979	12 895	13 429	26 324	13 134	11 916	25 050
65+	656	896	1 552	846	1 157	2 003	904	1 197	2 101
Total	17 055	17 577	34 632	21 010	21 837	42 847	19 852	18 777	38 628

FS162: Kopanong	1996			2001			2011		
	Male	Female	Total	Male	Female	Total	Male	Female	Total
	0-14	8 309	8 340	16 649	8 598	8 824	17 423	7 306	7 303
15-64	14 202	15 471	29 673	16 903	17 963	34 866	15 452	15 780	31 232
65+	1 348	2 001	3 348	1 424	2 367	3 791	1 326	2 005	3 331
Total	23 858	25 811	49 669	26 925	29 155	56 079	24 084	25 087	49 171

FS163: Mhokare	1996			2001			2011		
	Male	Female	Total	Male	Female	Total	Male	Female	Total
	0-14	6 375	6 225	12 601	5 746	5 776	11 523	5 534	5 456
15-64	11 046	10 288	21 334	12 081	10 653	22 734	9 970	10 991	20 961
65+	741	1 229	1 970	758	1 306	2 065	810	1 385	2 195
Total	18 162	17 742	35 904	18 585	17 736	36 321	16 314	17 832	34 146

FS164: Naledi	1996			2001			2011		
	Male	Female	Total	Male	Female	Total	Male	Female	Total
	0-14	4 437	4 423	8 860	4 574	4 390	8 964	4 081	3 828
15-64	6 754	7 454	14 208	7 981	8 717	16 698	6 753	8 006	14 759
65+	559	993	1 552	672	1 145	1 817	575	1 071	1 647
Total	11 750	12 870	24 620	13 226	14 252	27 479	11 409	12 905	24 314

DC18: Lejweleputswa	1996			2001			2011		
	Male	Female	Total	Male	Female	Total	Male	Female	Total
	0-14	97 738	99 627	197 365	98 196	98 528	196 724	91 257	90 160
15-64	265 085	210 552	475 637	213 002	220 667	433 669	206 140	208 454	414 593
65+	9 655	13 708	23 363	10 452	16 168	26 619	12 215	19 401	31 616
Total	372 478	323 888	696 366	321 649	335 363	657 012	309 611	318 016	627 626

FS181: Masilonyana	1996			2001			2011		
	Male	Female	Total	Male	Female	Total	Male	Female	Total
	0-14	9 606	9 705	19 311	9 573	9 605	19 179	9 531	9 336
15-64	23 428	18 785	42 213	21 754	20 025	41 779	21 058	19 719	40 777
65+	1 335	2 063	3 397	1 260	2 192	3 452	1 372	2 318	3 690
Total	34 369	30 553	64 922	32 587	31 822	64 409	31 961	31 374	63 334

FS182: Tokologo	1996			2001			2011		
	Male	Female	Total	Male	Female	Total	Male	Female	Total
	0-14	4 401	4 533	8 934	5 327	5 372	10 700	4 655	4 388
15-64	7 970	8 040	16 010	9 846	10 144	19 990	9 065	9 171	18 237
65+	633	839	1 471	740	1 026	1 766	690	1 017	1 706
Total	13 004	13 412	26 416	15 913	16 543	32 455	14 410	14 576	28 986

FS183: Tswelopele	1996			2001			2011		
	Male	Female	Total	Male	Female	Total	Male	Female	Total
	0-14	9 390	9 392	18 781	9 610	9 575	19 185	8 040	8 035
15-64	14 431	15 923	30 355	15 262	16 816	32 078	13 829	15 129	28 958
65+	961	1 299	2 260	996	1 455	2 451	995	1 597	2 592
Total	24 783	26 614	51 396	25 868	27 845	53 714	22 864	24 761	47 625

FS184: Matjhabeng	1996			2001			2011		
	Male	Female	Total	Male	Female	Total	Male	Female	Total
	0-14	60 654	61 871	122 526	57 702	57 896	115 598	55 778	55 119
15-64	195 415	141 650	337 065	136 827	141 024	277 851	138 388	138 236	276 624
65+	5 277	7 414	12 691	5 842	8 879	14 721	7 342	11 597	18 939
Total	261 346	210 935	472 281	200 370	207 800	408 170	201 509	204 952	406 461

FS185: Nala	1996			2001			2011		
	Male	Female	Total	Male	Female	Total	Male	Female	Total
	0-14	13 686	14 126	27 812	15 984	16 078	32 062	13 252	13 282
15-64	23 841	26 154	49 995	29 314	32 659	61 973	23 799	26 198	49 997
65+	1 449	2 094	3 544	1 613	2 616	4 229	1 816	2 872	4 688
Total	38 976	42 375	81 351	46 911	51 353	98 264	38 867	42 353	81 220

DC19: Thabo Mofutsanyane	1996			2001			2011		
	Male	Female	Total	Male	Female	Total	Male	Female	Total
	0-14	129 220	130 654	259 874	131 297	131 062	262 358	117 914	116 619
15-64	193 737	234 514	428 251	218 220	261 792	480 012	211 503	249 692	461 195
65+	12 976	21 912	34 888	13 836	26 096	39 932	13 753	26 757	40 510
Total	335 933	387 081	723 014	363 353	418 950	782 302	343 170	393 068	736 238

FS191: Setsoto	1996			2001			2011		
	Male	Female	Total	Male	Female	Total	Male	Female	Total
	0-14	18 347	18 646	36 993	19 976	20 226	40 202	18 182	17 960
15-64	30 748	35 531	66 280	34 946	41 689	76 635	32 337	37 550	69 887
65+	1 998	3 587	5 585	2 118	4 239	6 357	2 114	4 454	6 568
Total	51 093	57 764	108 857	57 041	66 154	123 194	52 633	59 964	112 597

FS192: Dihlabeng	1996			2001			2011		
	Male	Female	Total	Male	Female	Total	Male	Female	Total
	0-14	16 995	17 133	34 128	20 142	20 174	40 316	19 007	18 855
15-64	30 943	35 909	66 852	38 131	44 362	82 493	39 645	44 208	83 852
65+	2 053	3 334	5 387	2 278	4 251	6 529	2 502	4 488	6 990
Total	49 991	56 376	106 367	60 551	68 787	129 338	61 153	67 551	128 704

FS193: Nketoana	1996			2001			2011		
	Male	Female	Total	Male	Female	Total	Male	Female	Total
	0-14	11 900	12 082	23 982	10 534	10 548	21 082	9 632	9 850
15-64	16 738	19 300	36 038	17 347	20 160	37 507	17 734	19 597	37 330
65+	1 251	1 972	3 222	1 186	2 176	3 362	1 246	2 267	3 513
Total	29 889	33 353	63 242	29 067	32 884	61 951	28 611	31 713	60 325

FS194: Maluti a Phofung	1996			2001			2011		
	Male	Female	Total	Male	Female	Total	Male	Female	Total
	0-14	64 985	65 449	130 434	62 721	61 768	124 490	55 340	54 357
15-64	89 327	114 229	203 556	97 271	121 107	218 378	92 056	116 240	208 296
65+	5 660	9 885	15 545	6 017	11 664	17 681	5 813	11 978	17 792
Total	159 972	189 564	349 536	166 010	194 539	360 549	153 209	182 575	335 784

FS195: Phumelela	1996			2001			2011		
	Male	Female	Total	Male	Female	Total	Male	Female	Total
	0-14	8 392	8 695	17 086	8 998	9 265	18 264	7 549	7 587
15-64	12 366	14 186	26 552	14 446	16 302	30 748	14 493	15 273	29 765
65+	1 079	1 451	2 530	1 128	1 788	2 917	1 120	1 751	2 871
Total	21 837	24 332	46 168	24 572	27 356	51 928	23 162	24 611	47 772

FS196: Mantsopa	1996			2001			2011		
	Male	Female	Total	Male	Female	Total	Male	Female	Total
	0-14	8 601	8 649	17 250	8 925	9 080	18 005	8 205	8 010
15-64	13 615	15 359	28 974	16 079	18 173	34 252	15 240	16 825	32 064
65+	935	1 684	2 619	1 108	1 977	3 086	957	1 819	2 777
Total	23 151	25 692	48 843	26 112	29 230	55 342	24 402	26 654	51 057

DC20: Fezile Dabi	1996			2001			2011		
	Male	Female	Total	Male	Female	Total	Male	Female	Total
	0-14	67 747	68 693	136 440	67 330	67 767	135 096	69 097	68 063
15-64	145 461	138 911	284 372	148 806	149 812	298 618	161 896	159 311	321 207
65+	9 046	13 813	22 859	9 721	15 858	25 579	11 350	18 320	29 669
Total	222 255	221 417	443 672	225 857	233 437	459 294	242 342	245 694	488 036

FS201: Moghaka	1996			2001			2011		
	Male	Female	Total	Male	Female	Total	Male	Female	Total
	0-14	24 130	24 413	48 543	23 588	23 594	47 181	21 838	21 524
15-64	59 058	51 567	110 625	56 540	54 671	111 211	53 823	52 845	106 668
65+	3 154	5 132	8 287	3 496	6 004	9 500	3 816	6 686	10 502
Total	86 342	81 113	167 455	83 623	84 269	167 892	79 477	81 055	160 532

FS203: Ngwathe	1996			2001			2011		
	Male	Female	Total	Male	Female	Total	Male	Female	Total
	0-14	19 587	19 476	39 063	18 147	18 173	36 320	18 160	18 123
15-64	33 531	38 058	71 589	35 139	38 894	74 033	35 897	39 345	75 242
65+	3 240	4 945	8 185	3 233	5 223	8 457	3 367	5 628	8 995
Total	56 359	62 479	118 837	56 520	62 290	118 810	57 424	63 096	120 520

FS204: Metsimaholo	1996			2001			2011		
	Male	Female	Total	Male	Female	Total	Male	Female	Total
	0-14	14 846	15 308	30 154	16 163	15 951	32 114	19 926	19 311
15-64	38 587	33 395	71 982	41 327	38 233	79 559	54 933	48 430	103 363
65+	1 501	2 012	3 513	1 749	2 532	4 281	2 777	3 732	6 509
Total	54 935	50 715	105 650	59 239	56 716	115 955	77 636	71 472	149 108

FS205: Matube	1996			2001			2011		
	Male	Female	Total	Male	Female	Total	Male	Female	Total
	0-14	9 184	9 495	18 679	9 431	10 049	19 480	9 173	9 105
15-64	14 285	15 891	30 175	15 801	18 014	33 815	17 242	18 692	35 934
65+	1 151	1 724	2 875	1 243	2 099	3 342	1 390	2 274	3 663
Total	24 620	27 110	51 730	26 476	30 162	56 637	27 805	30 071	57 876

MAN: Mangaung	1996			2001			2011		
	Male	Female	Total	Male	Female	Total	Male	Female	Total
	0-14	88 093	88 292	176 385	92 601	91 020	183 621	101 130	99 691
15-64	182 410	208 563	390 973	202 552	226 656	429 207	246 718	260 205	506 923
65+	10 990	18 121	29 111	11 847	20 766	32 613	14 338	25 350	39 687
Total	281 494	314 975	596 469	306 999	338 442	645 440	362 186	385 245	747 431

Free State	1996			2001			2011		
	Male	Female	Total	Male	Female	Total	Male	Female	Total
	0-14	407 988	412 288	820 276	415 612	414 617	830 229	402 132	396 782
15-64	829 026	836 401	1 665 427	832 439	909 690	1 742 128	871 566	924 354	1 795 920
65+	45 971	72 672	118 643	49 555	84 864	134 418	55 269	95 486	150 756
Total	1 282 986	1 321 360	2 604 346	1 297 605	1 409 170	2 706 775	1 328 967	1 416 623	2 745 590

Table 4.1.6.1: Dependency ratios by municipality – 1996, 2001 and 2011

Municipality	0-14			65+			15-64			Dependency Ratio		
	1996	2001	2011	1996	2001	2011	1996	2001	2011	1996	2001	2011
	DC16: Xhariep	50 211	52 430	44 984	8 421	9 676	9 273	86 193	100 621	92 001	68,0	61,7
FS161: Letsemeng	12 102	14 520	11 478	1 552	2 003	2 101	20 979	26 324	25 050	65,1	62,8	54,2
FS162: Kopanong	16 649	17 423	14 608	3 348	3 791	3 331	29 673	34 866	31 232	67,4	60,8	57,4
FS163: Mochokare	12 601	11 523	10 990	1 970	2 065	2 195	21 334	22 734	20 961	68,3	59,8	62,9
FS164: Naledi	8 860	8 964	7 908	1 552	1 817	1 647	14 208	16 698	14 759	73,3	64,6	64,7
DC18: Lejweleputswa	197 366	196 724	181 417	23 363	26 619	31 616	475 637	433 669	414 593	46,4	51,5	51,4
FS181: Masiyonyana	19 311	19 179	18 867	3 397	3 452	3 690	42 213	41 779	40 777	53,8	54,2	55,3
FS182: Tokologo	8 934	10 700	9 043	1 471	1 766	1 706	16 010	19 990	18 237	65,0	62,4	58,9
FS183: Tswelopele	18 781	19 185	16 075	2 260	2 451	2 592	30 355	32 078	28 958	69,3	67,5	64,5
FS184: Matjhabeng	122 526	115 598	110 897	12 691	14 721	18 939	337 065	277 851	276 624	40,1	46,9	46,9
FS185: Nala	27 812	32 062	26 535	3 544	4 229	4 688	49 995	61 973	49 997	62,7	58,6	62,5
DC19: Thabo Mofutsanyane	259 874	262 358	234 533	34 888	39 932	40 510	428 251	480 012	461 195	68,8	63,0	59,6
FS191: Setsoto	36 993	40 202	36 142	5 585	6 357	6 568	66 280	76 635	69 887	64,2	60,8	61,1
FS192: Dithabeng	34 128	40 316	37 862	5 387	6 529	6 990	66 852	82 493	83 852	59,1	56,8	53,5
FS193: Nketoana	23 982	21 082	19 482	3 222	3 362	3 513	36 038	37 507	37 330	75,5	65,2	61,6
FS194: Maluti a Phofung	130 434	124 490	109 696	15 545	17 681	17 792	203 556	218 378	208 296	71,7	65,1	61,2
FS195: Phumelela	17 086	18 264	15 136	2 530	2 917	2 871	26 552	30 748	29 765	73,9	68,9	60,5
FS196: Mantsopa	17 250	18 005	16 216	2 619	3 086	2 777	28 974	34 252	32 064	68,6	61,6	59,2
DC20: FezileDabi	136 440	135 096	137 160	22 860	25 579	29 669	284 372	298 618	321 207	56,0	53,8	51,9
FS201: Mochaka	48 543	47 181	43 362	8 287	9 500	10 502	110 625	111 211	106 668	51,4	51,0	50,5
FS203: Ngwathe	39 063	36 320	36 283	8 185	8 457	8 995	71 589	74 033	75 242	66,0	60,5	60,2
FS204: Metsimaholo	30 154	32 114	39 237	3 513	4 281	6 509	71 982	79 559	103 363	46,8	45,8	44,3
FS205: Matube	18 679	19 480	18 278	2 875	3 342	3 663	30 175	33 815	35 934	71,4	67,5	61,1
MAN: Mangaung	176 385	183 621	200 821	29 111	32 613	39 687	390 973	429 207	506 923	52,6	50,4	47,4
Free State	820 276	830 229	798 915	118 643	134 418	150 756	1 665 427	1 742 128	1 795 920	56,4	55,4	52,9

Table 4.1.7.1: Distribution of population by marital status and municipality – 1996, 2001 and 2011

Municipality	1996			2001			2011					
	Married/ Living together	Never married	Widowed	Divorced/ separated	Married/ living together	Never married	Widower/ widow	Separated/ Divorced	Married - Living together like married partners	Never married	Widower/ Widow	Separated/ Divorced
FS161: Letsemeng	12187	20617	1176	452	15440	25114	1631	662	13281	23340	1457	551
FS162: Kopanong	15648	29770	2494	1180	18274	33462	2997	1346	16001	30147	2186	837
FS163: Mohokare	10502	20913	1471	842	11777	22023	1563	958	9674	22243	1620	609
FS164: Naledi	7240	14667	1144	696	8794	16536	1268	881	6874	15416	1496	528
FS181: Masilonyana	24008	36660	2649	1355	21972	37739	3050	1648	19983	39101	3081	1169
FS182: Tokologo	8761	16033	996	463	11435	19158	1299	563	9159	18141	1216	470
FS183: Tswelopele	16166	32215	1593	1024	16323	33916	2329	1145	13550	31023	2301	752
FS184: Matjhabeng	204390	230803	15508	14681	147434	229342	17389	14005	135914	241329	19885	9332
FS185: Nala	25287	51001	3224	1916	29595	61628	4451	2589	23332	52256	4249	1383
FS191: Setsoto	33966	64770	5183	3877	36879	74903	6881	4530	31881	70795	7173	2748
FS192: Dinlabeng	35747	60800	4924	3029	41381	76996	7231	3729	42130	76293	6966	3314
FS193: Nketoana	19933	39632	2611	1219	18920	38606	3163	1262	17661	38156	3448	1060
FS194: Maluti a Phofung	91952	233041	13349	7952	93950	240933	17330	8336	85871	227028	17924	4961
FS195: Phumelela	13186	30686	1696	355	15153	34097	2232	445	13229	32333	1870	341
FS196: Mantsopa	15082	29169	2295	1529	17039	33469	3152	1682	15613	31760	2583	1101
FS201: Mochaka	60595	92571	7425	4697	56804	96437	9261	5390	51443	95312	9516	4261
FS203: Ngwathe	37363	72041	6090	2925	36844	71882	6800	3283	36640	74045	6948	2888
FS204: Metsimaholo	38436	54593	3278	3257	42285	65297	4392	3980	53519	85657	6147	3785
FS205: Mafube	15416	32885	2078	789	15813	37097	2772	955	15885	38204	2855	931
MAN: Mangaung	191047	347214	24361	21548	202955	388933	30689	22864	237590	455310	34276	20255
Free State	876914	1510082	103545	73786	859071	1637571	129882	80252	849230	1697888	137197	61275

Table 4.2.1.1: Distribution of the population aged 20 years and older by level of education attained, sex and municipality – 1996, 2001 and 2011

DC16: Xhariep	1996			2001			2011		
	Male	Female	Total	Male	Female	Total	Male	Female	Total
	No schooling	8 796	9 724	18 520	9 322	10 396	19 718	5 002	5 869
Some Primary	9 780	10 639	20 419	12 349	13 235	25 584	8 502	10 418	18 920
Completed Primary	3 179	4 037	7 216	3 540	4 279	7 819	2 640	3 368	6 008
Some Secondary	9 549	10 562	20 111	11 300	12 006	23 306	12 927	14 507	27 434
Grade 12/Std 10	3 639	3 581	7 219	5 699	5 551	11 250	8 315	7 876	16 191
Higher	2 181	1 871	4 052	2 002	2 150	4 152	2 303	2 526	4 829
Total	37 124	40 414	77 537	44 212	47 618	91 829	39 689	44 565	84 254

FS161: Letsemeng	1996			2001			2011		
	Male	Female	Total	Male	Female	Total	Male	Female	Total
	No schooling	2 804	2 929	5 733	2 836	3 190	6 026	1 854	2 037
Some Primary	2 006	2 199	4 205	3 052	3 210	6 262	2 065	2 383	4 449
Completed Primary	647	868	1 515	826	1 053	1 879	687	820	1 506
Some Secondary	2 102	2 228	4 330	2 818	3 009	5 827	3 486	3 468	6 954
Grade 12/Std 10	883	850	1 733	1 548	1 428	2 977	2 242	1 885	4 127
Higher	476	424	900	486	482	968	528	536	1 064
Total	8 918	9 498	18 416	11 567	12 372	23 939	10 863	11 129	21 992

FS162: Kopanong	1996			2001			2011		
	Male	Female	Total	Male	Female	Total	Male	Female	Total
	No schooling	3 083	3 626	6 708	3 100	3 686	6 787	1 729	2 164
Some Primary	2 774	3 333	6 107	3 793	4 329	8 122	2 667	2 946	5 612
Completed Primary	1 096	1 351	2 447	1 213	1 538	2 752	894	1 058	1 951
Some Secondary	3 599	4 170	7 769	4 161	4 798	8 959	4 663	4 978	9 641
Grade 12/Std 10	1 464	1 422	2 886	2 076	2 130	4 206	3 016	2 985	6 001
Higher	758	769	1 528	727	778	1 505	896	962	1 858
Total	12 775	14 671	27 446	15 071	17 259	32 330	13 865	15 091	28 956

FS163: Mhokare	1996			2001			2011		
	Male	Female	Total	Male	Female	Total	Male	Female	Total
	No schooling	1 929	2 183	4 112	2 290	2 357	4 647	978	1 173
Some Primary	3 248	2 855	6 103	3 340	2 906	6 246	2 252	2 737	4 988
Completed Primary	862	1 003	1 865	852	924	1 776	647	838	1 485
Some Secondary	2 261	2 159	4 421	2 588	2 044	4 632	2 759	3 417	6 176
Grade 12/Std 10	778	799	1 577	1 206	1 083	2 289	1 772	1 716	3 488
Higher	684	470	1 153	457	503	960	526	667	1 193
Total	9 762	9 470	19 232	10 734	9 816	20 550	8 933	10 548	19 482

FS164: Naledi	1996			2001			2011		
	Male	Female	Total	Male	Female	Total	Male	Female	Total
	No schooling	980	986	1 966	1 095	1 163	2 258	441	495
Some Primary	1 752	2 252	4 003	2 164	2 791	4 955	1 518	2 352	3 870
Completed Primary	574	815	1 388	648	764	1 412	412	653	1 065
Some Secondary	1 586	2 005	3 591	1 732	2 156	3 888	2 020	2 644	4 663
Grade 12/Std 10	514	509	1 023	868	910	1 778	1 285	1 291	2 576
Higher	263	208	471	333	387	720	353	361	714
Total	5 669	6 774	12 443	6 840	8 171	15 011	6 029	7 796	13 825

DC18: Lejweleputswa	1996			2001			2011		
	Male	Female	Total	Male	Female	Total	Male	Female	Total
	No schooling	36 153	27 633	63 785	28 161	31 660	59 821	11 560	13 688
Some Primary	64 390	41 484	105 874	44 544	45 211	89 755	28 543	32 903	61 446
Completed Primary	23 626	18 531	42 156	16 055	17 963	34 018	10 358	12 367	22 725
Some Secondary	80 099	69 764	149 863	60 412	66 267	126 679	65 377	72 255	137 632
Grade 12/Std 10	25 360	23 300	48 661	30 737	30 414	61 151	47 586	48 709	96 295
Higher	10 064	8 811	18 874	9 033	9 765	18 798	13 631	15 190	28 821
Total	239 692	189 522	429 214	188 941	201 280	390 221	177 055	195 113	372 167

FS181: Masifonyana	1996			2001			2011		
	Male	Female	Total	Male	Female	Total	Male	Female	Total
	No schooling	3 585	3 200	6 784	3 419	3 691	7 110	1 371	1 703
Some Primary	6 355	4 651	11 006	5 313	4 902	10 215	3 354	3 980	7 334
Completed Primary	2 107	1 761	3 868	1 798	1 745	3 542	1 165	1 493	2 658
Some Secondary	6 772	5 498	12 270	6 009	5 468	11 477	5 698	6 378	12 076
Grade 12/Std 10	1 851	1 648	3 499	2 364	2 281	4 645	3 971	4 085	8 056
Higher	597	632	1 229	612	713	1 325	725	832	1 557
Total	21 267	17 390	38 657	19 514	18 800	38 314	16 284	18 471	34 755

FS182: Tokologo	1996			2001			2011		
	Male	Female	Total	Male	Female	Total	Male	Female	Total
	No schooling	2 659	2 783	5 442	2 851	2 918	5 769	1 622	1 840
Some Primary	1 465	1 537	3 002	2 424	2 542	4 966	1 878	1 851	3 729
Completed Primary	414	437	851	626	640	1 266	502	592	1 094
Some Secondary	1 475	1 671	3 146	1 774	2 026	3 800	2 211	2 341	4 553
Grade 12/Std 10	602	579	1 181	1 089	1 102	2 191	1 515	1 450	2 965
Higher	274	240	513	245	257	502	428	423	851
Total	6 888	7 247	14 136	9 009	9 486	18 495	8 156	8 498	16 654

FS183: Tswelopele	1996			2001			2011		
	Male	Female	Total	Male	Female	Total	Male	Female	Total
	No schooling	3 407	3 842	7 248	3 387	3 884	7 271	1 592	1 942
Some Primary	3 373	3 900	7 273	3 716	4 118	7 833	2 492	3 026	5 518
Completed Primary	1 180	1 290	2 470	1 138	1 312	2 449	858	1 034	1 892
Some Secondary	2 845	3 324	6 169	3 188	3 724	6 912	4 109	4 671	8 781
Grade 12/Std 10	1 035	1 035	2 071	1 323	1 410	2 733	2 656	2 800	5 457
Higher	550	643	1 193	413	548	960	671	743	1 414
Total	12 391	14 033	26 424	13 165	14 994	28 159	12 379	14 216	26 595

FS184: Matjhaberg	1996			2001			2011		
	Male	Female	Total	Male	Female	Total	Male	Female	Total
	No schooling	22 714	13 296	36 011	14 491	15 989	30 480	5 295	6 184
Some Primary	47 809	25 187	72 996	26 114	25 525	51 639	16 169	18 352	34 521
Completed Primary	17 841	12 649	30 490	10 090	11 325	21 415	6 311	7 300	13 611
Some Secondary	63 240	52 537	115 777	42 249	46 926	89 175	45 777	50 240	96 017
Grade 12/Std 10	19 693	17 867	37 561	22 480	21 968	44 448	34 428	35 017	69 445
Higher	7 838	6 464	14 301	6 812	7 189	14 002	10 598	11 789	22 387
Total	179 134	128 000	307 134	122 237	128 921	251 158	118 577	128 881	247 459

FS185: Nala	1996			2001			2011		
	Male	Female	Total	Male	Female	Total	Male	Female	Total
	No schooling	3 788	4 512	8 300	4 013	5 179	9 191	1 680	2 020
Some Primary	5 388	6 209	11 597	6 977	8 124	15 101	4 650	5 694	10 344
Completed Primary	2 084	2 394	4 478	2 404	2 942	5 346	1 522	1 949	3 471
Some Secondary	5 767	6 734	12 501	7 191	8 123	15 314	7 581	8 625	16 206
Grade 12/Std 10	2 179	2 171	4 349	3 481	3 653	7 134	5 015	5 357	10 371
Higher	806	833	1 638	951	1 059	2 009	1 210	1 402	2 612
Total	20 012	22 852	42 864	25 016	29 079	54 095	21 659	25 046	46 705

DC:19: Thabo Mofutsanyane	1996			2001			2011		
	Male	Female	Total	Male	Female	Total	Male	Female	Total
		32 112	46 596	78 708	36 539	54 915	91 454	14 252	23 755
No schooling	34 399	46 647	81 046	39 366	52 177	91 543	30 703	44 316	75 018
Some Primary	12 544	16 971	29 516	12 900	17 005	29 906	9 464	12 640	22 105
Completed Primary	50 420	63 087	113 508	52 653	66 500	119 152	65 131	78 757	143 888
Some Secondary	21 397	22 803	44 200	31 923	35 390	67 313	47 542	55 951	103 492
Grade 12/Std 10	8 804	9 793	18 598	10 482	12 570	23 051	14 995	18 781	33 776
Higher	159 677	205 899	365 576	183 863	238 557	422 420	182 086	234 200	416 286
Total									

FS191: Setsoto	1996			2001			2011		
	Male	Female	Total	Male	Female	Total	Male	Female	Total
		4 753	6 350	11 103	5 491	7 832	13 323	2 142	3 435
No schooling	6 339	8 552	14 891	6 856	9 634	16 490	4 594	6 912	11 507
Some Primary	2 641	3 471	6 112	2 657	3 721	6 378	1 878	2 739	4 617
Completed Primary	7 688	9 428	17 115	8 465	10 630	19 095	10 500	12 811	23 311
Some Secondary	2 787	2 602	5 389	4 623	4 793	9 416	6 944	7 530	14 473
Grade 12/Std 10	1 443	1 391	2 834	1 464	1 670	3 134	2 089	2 346	4 435
Higher	25 651	31 793	57 444	29 556	38 281	67 837	28 147	35 774	63 921
Total									

FS192: Dihlabeng	1996			2001			2011		
	Male	Female	Total	Male	Female	Total	Male	Female	Total
		4 532	6 565	11 097	5 576	8 132	13 708	2 569	4 227
No schooling	4 924	6 414	11 338	6 852	8 934	15 786	4 978	6 777	11 755
Some Primary	1 959	2 493	4 453	2 401	3 202	5 603	1 690	2 088	3 777
Completed Primary	8 667	9 859	18 526	9 626	11 922	21 548	11 957	13 855	25 812
Some Secondary	4 376	3 914	8 290	6 841	6 696	13 537	10 058	10 130	20 188
Grade 12/Std 10	1 916	2 026	3 942	2 083	2 388	4 471	3 627	4 470	8 097
Higher	26 374	31 271	57 645	33 378	41 274	74 652	34 878	41 547	76 425
Total									

FS193: Nketoana	1996			2001			2011		
	Male	Female	Total	Male	Female	Total	Male	Female	Total
		3 758	5 319	9 077	4 050	5 721	9 772	1 659	2 731
No schooling	3 446	4 179	7 624	3 348	4 210	7 558	3 032	3 856	6 888
Some Primary	1 102	1 232	2 334	992	1 161	2 153	854	1 007	1 861
Completed Primary	3 402	3 938	7 340	3 572	4 266	7 838	5 652	6 283	11 935
Some Secondary	1 466	1 488	2 954	1 994	2 128	4 123	3 436	3 602	7 038
Grade 12/Std 10	700	765	1 465	724	756	1 480	1 087	1 208	2 295
Higher	13 875	16 920	30 795	14 681	18 242	32 924	15 721	18 686	34 407
Total									

FS194: Maluti a Phofung	1996			2001			2011		
	Male	Female	Total	Male	Female	Total	Male	Female	Total
	No schooling	14 265	22 764	37 030	16 349	26 799	43 148	5 706	10 755
Some Primary	13 748	19 839	33 587	15 088	20 648	35 736	12 709	19 920	32 628
Completed Primary	4 952	7 237	12 189	4 654	6 126	10 780	3 381	4 664	8 044
Some Secondary	24 706	32 827	57 534	23 930	31 204	55 134	27 995	35 434	63 429
Grade 12/Std 10	10 448	12 520	22 968	14 610	17 770	32 380	21 106	28 660	49 766
Higher	3 783	4 542	8 325	4 845	6 166	11 011	6 180	8 461	14 641
Total	71 902	99 729	171 631	79 477	108 713	188 190	77 076	107 894	184 970

FS195: Phumelela	1996			2001			2011		
	Male	Female	Total	Male	Female	Total	Male	Female	Total
	No schooling	3 007	3 445	6 453	2 994	3 870	6 864	1 373	1 740
Some Primary	3 132	3 783	6 915	3 721	4 071	7 792	3 086	3 543	6 629
Completed Primary	735	887	1 622	891	1 024	1 915	787	854	1 641
Some Secondary	2 294	2 785	5 079	2 898	3 381	6 279	4 305	4 633	8 938
Grade 12/Std 10	917	1 034	1 951	1 633	1 878	3 510	2 569	2 765	5 335
Higher	358	429	787	586	742	1 328	817	979	1 796
Total	10 444	12 363	22 806	12 722	14 966	27 688	12 938	14 514	27 452

FS196: Mantsopa	1996			2001			2011		
	Male	Female	Total	Male	Female	Total	Male	Female	Total
	No schooling	1 796	2 163	3 949	2 078	2 561	4 639	802	867
Some Primary	2 811	3 881	6 691	3 501	4 680	8 181	2 303	3 309	5 612
Completed Primary	1 155	1 652	2 807	1 305	1 771	3 076	875	1 289	2 164
Some Secondary	3 663	4 251	7 914	4 161	5 096	9 258	4 721	5 741	10 462
Grade 12/Std 10	1 403	1 246	2 649	2 223	2 125	4 348	3 429	3 263	6 692
Higher	604	641	1 245	780	847	1 627	1 195	1 318	2 512
Total	11 432	13 823	25 255	14 049	17 080	31 130	13 325	15 786	29 111

DC20: Fezile Dabi	1996			2001			2011		
	Male	Female	Total	Male	Female	Total	Male	Female	Total
	No schooling	18 156	20 875	39 031	16 348	21 234	37 582	8 985	12 253
Some Primary	28 585	27 661	56 246	29 133	31 188	60 321	20 494	25 929	46 423
Completed Primary	10 347	10 817	21 164	10 018	10 704	20 722	6 622	7 820	14 442
Some Secondary	43 752	42 199	85 951	43 286	44 092	87 379	49 589	52 871	102 460
Grade 12/Std 10	17 370	17 253	34 623	25 198	24 749	49 946	40 546	39 966	80 512
Higher	9 490	7 136	16 626	8 623	8 653	17 276	13 072	13 275	26 348
Total	127 700	125 942	253 642	132 606	140 620	273 226	139 308	152 115	291 423

FS201: Moghaka	1996			2001			2011		
	Male	Female	Total	Male	Female	Total	Male	Female	Total
	No schooling	7 446	6 571	14 017	4 789	5 723	10 512	2 053	2 971
Some Primary	13 170	11 272	24 443	12 285	12 213	24 498	6 686	8 836	15 522
Completed Primary	4 965	4 698	9 664	4 581	4 435	9 016	2 328	2 768	5 096
Some Secondary	17 647	16 183	33 830	16 746	16 652	33 397	15 486	17 963	33 450
Grade 12/Std 10	6 169	5 854	12 023	9 684	9 642	19 325	12 812	13 071	25 883
Higher	3 543	2 664	6 207	2 883	3 359	6 242	3 698	4 324	8 022
Total	52 941	47 243	100 183	50 967	52 024	102 991	43 064	49 934	92 997

FS203: Ngwathe	1996			2001			2011		
	Male	Female	Total	Male	Female	Total	Male	Female	Total
	No schooling	4 680	6 247	10 927	5 066	6 839	11 906	2 657	3 531
Some Primary	7 132	8 709	15 841	7 250	8 783	16 034	5 826	7 910	13 736
Completed Primary	2 356	3 019	5 375	2 259	2 812	5 070	1 696	2 172	3 868
Some Secondary	10 083	11 779	21 862	9 617	11 385	21 002	11 780	13 338	25 118
Grade 12/Std 10	3 780	4 153	7 933	5 329	5 803	11 131	9 148	9 586	18 733
Higher	1 699	1 698	3 396	1 763	1 877	3 639	2 202	2 440	4 642
Total	29 731	35 604	65 335	31 284	37 499	68 782	33 308	38 977	72 285

FS204: Metsimaholo	1996			2001			2011		
	Male	Female	Total	Male	Female	Total	Male	Female	Total
	No schooling	2 933	3 878	6 811	3 318	4 058	7 376	2 395	2 909
Some Primary	5 744	4 680	10 424	6 566	6 536	13 102	5 319	5 799	11 118
Completed Primary	2 183	2 062	4 245	2 359	2 405	4 764	1 824	1 974	3 797
Some Secondary	12 633	10 446	23 079	13 425	12 056	25 481	17 124	16 076	33 200
Grade 12/Std 10	5 738	5 665	11 403	8 210	7 072	15 281	14 538	13 173	27 711
Higher	3 651	2 219	5 870	3 154	2 572	5 727	6 152	5 427	11 579
Total	32 882	28 949	61 832	37 032	34 698	71 730	47 351	45 358	92 709

FS205: Matube	1996			2001			2011		
	Male	Female	Total	Male	Female	Total	Male	Female	Total
	No schooling	3 097	4 179	7 276	3 175	4 614	7 789	1 880	2 842
Some Primary	2 538	3 000	5 538	3 032	3 655	6 688	2 664	3 383	6 047
Completed Primary	843	1 037	1 881	819	1 053	1 872	774	907	1 681
Some Secondary	3 388	3 792	7 180	3 499	4 000	7 498	5 198	5 494	10 692
Grade 12/Std 10	1 682	1 582	3 264	1 976	2 233	4 209	4 049	4 137	8 185
Higher	598	556	1 153	824	844	1 668	1 021	1 084	2 105
Total	12 146	14 146	26 292	13 324	16 399	29 723	15 585	17 847	33 432

MAN: Mangaung	1996			2001			2011		
	Male	Female	Total	Male	Female	Total	Male	Female	Total
No schooling	15 628	19 669	35 297	18 967	23 866	42 833	8 922	11 093	20 015
Some Primary	29 044	36 254	65 297	33 012	40 537	73 549	26 493	34 276	60 768
Completed Primary	12 755	17 501	30 256	13 222	16 658	29 879	9 492	12 177	21 669
Some Secondary	55 236	68 479	123 715	56 621	69 088	125 708	70 416	81 868	152 284
Grade 12/Std 10	31 314	33 636	64 951	41 705	43 479	85 183	68 688	70 113	138 800
Higher	14 016	14 589	28 605	16 923	18 946	35 769	30 335	34 690	65 025
Total	157 993	190 129	348 122	180 449	212 474	392 923	214 345	244 217	458 563

Free State	1996			2001			2011		
	Male	Female	Total	Male	Female	Total	Male	Female	Total
No schooling	110 845	124 497	235 342	109 337	142 071	251 408	48 721	66 659	115 380
Some Primary	166 197	162 685	328 882	158 404	182 349	340 753	114 735	147 841	262 576
Completed Primary	62 452	67 857	130 308	55 735	66 610	122 345	38 575	48 374	86 950
Some Secondary	239 057	254 091	493 148	224 271	257 952	482 224	263 440	300 259	563 698
Grade 12/Std 10	99 080	100 574	199 654	135 261	139 582	274 843	212 677	222 614	435 291
Higher	44 556	42 200	86 756	47 063	51 983	99 047	74 336	84 463	158 799
Total	722 186	751 904	1 474 091	730 072	840 548	1 570 620	752 483	870 210	1 622 693

Table 4.2.2.1: Distribution of the population aged 5–24 years by school attendance, sex and municipality – 1996, 2001 and 2011

DC16: Xhariep	1996			2001			2011		
	Male	Female	Total	Male	Female	Total	Male	Female	Total
	Attending	20 918	21 190	42 107	23 452	23 019	46 472	19 671	18 857
Not attending	9 329	9 928	19 257	11 306	11 560	22 866	7 768	8 049	15 817
Total	30 247	31 118	61 364	34 758	34 579	69 337	27 439	26 906	54 345

FS161: Letsemeng	1996			2001			2011		
	Male	Female	Total	Male	Female	Total	Male	Female	Total
	Attending	4 255	4 321	8 576	5 304	5 306	10 611	4 643	4 441
Not attending	2 660	2 848	5 508	3 558	3 777	7 335	2 431	2 343	4 773
Total	6 915	7 169	14 083	8 863	9 083	17 946	7 074	6 784	13 858

FS162: Kopanong	1996			2001			2011		
	Male	Female	Total	Male	Female	Total	Male	Female	Total
	Attending	7 192	7 408	14 600	8 008	8 079	16 088	6 265	6 109
Not attending	3 084	3 214	6 298	3 742	3 553	7 295	2 463	2 533	4 996
Total	10 276	10 622	20 898	11 751	11 632	23 383	8 728	12 218	20 946

FS163: Mohokare	1996			2001			2011		
	Male	Female	Total	Male	Female	Total	Male	Female	Total
	Attending	5 483	5 428	10 911	5 330	5 224	10 555	4 878	4 768
Not attending	2 258	2 406	4 664	2 529	2 501	5 030	1 792	1 887	3 679
Total	7 741	7 834	15 575	7 859	7 725	15 585	6 670	6 655	13 325

FS164: Naledi	1996			2001			2011		
	Male	Female	Total	Male	Female	Total	Male	Female	Total
	Attending	3 988	4 032	8 021	4 809	4 409	9 218	3 886	3 539
Not attending	1 327	1 460	2 787	1 477	1 729	3 206	1 082	1 287	2 368
Total	5 315	5 493	10 808	6 286	6 139	12 424	4 968	4 826	9 794

DC18: Lejweleputswa	1996			2001			2011		
	Male	Female	Total	Male	Female	Total	Male	Female	Total
	Attending	88 473	91 647	180 120	92 385	92 115	184 500	80 066	78 868
Not attending	34 953	37 214	72 167	37 844	41 398	79 242	32 737	33 029	65 766
Total	123 426	128 861	252 287	130 229	133 513	263 741	112 803	111 897	224 700

FS181: Masilonyana	1996			2001			2011		
	Male	Female	Total	Male	Female	Total	Male	Female	Total
	Attending	8843	9018	17 861	9 132	8 899	18 031	7 936	7 773
Not attending	3679	3659	7 338	3 835	4 001	7 836	3 301	3 398	6 699
Total	12522	12678	25 200	12 968	12 899	25 867	11 237	11 171	22 408

FS182: Tokologo	1996			2001			2011		
	Male	Female	Total	Male	Female	Total	Male	Female	Total
	Attending	3 711	3 756	7 467	4 160	4 164	8 323	3 636	3 365
Not attending	1 980	2 091	4 071	2 539	2 639	5 177	1 737	1 790	3 527
Total	5 691	5 847	11 538	6 698	6 802	13 501	5 373	5 155	10 528

FS183: Tswelopele	1996			2001			2011		
	Male	Female	Total	Male	Female	Total	Male	Female	Total
	Attending	8 822	8 913	17 735	8 045	7 879	15 925	6 489	6 543
Not attending	2 923	3 266	6 189	3 967	4 475	8 443	2 882	2 780	5 662
Total	11 745	12 179	23 924	12 013	12 354	24 367	9 371	9 323	18 694

FS184: Matjhabeng	1996			2001			2011		
	Male	Female	Total	Male	Female	Total	Male	Female	Total
	Attending	53 118	55 381	108 499	56 152	56 542	112 693	51 163	50 593
Not attending	22 176	23 597	45 772	20 911	22 718	43 629	20 226	20 200	40 426
Total	75 294	78 977	154 271	77 063	79 260	156 322	71 389	70 793	142 182

FS185: Nala	1996			2001			2011		
	Male	Female	Total	Male	Female	Total	Male	Female	Total
	Attending	13 979	14 579	28 558	14 896	14 632	29 527	10 842	10 594
Not attending	4 195	4 602	8 797	6 592	7 565	14 157	4 590	4 860	9 451
Total	18 174	19 181	37 355	21 487	22 197	43 684	15 432	15 454	30 886

FS191: Setsoto	1996			2001			2011		
	Male	Female	Total	Male	Female	Total	Male	Female	Total
	Attending	18 124	18 220	36 344	19 752	19 171	38 923	16 540	15 873
Not attending	6 173	7 100	13 273	7 266	8 997	16 263	5 441	6 126	11 568
Total	24 297	25 320	49 617	27 018	28 167	55 185	21 981	21 999	43 980

DC:19: Thabo Mofutsanyane	1996			2001			2011		
	Male	Female	Total	Male	Female	Total	Male	Female	Total
	127 938	130 947	258 885	134 383	132 429	266 812	111 302	107 468	218 770
35 554	41 678	77 232	41 724	49 121	90 845	34 404	38 388	72 792	
163 492	172 625	336 117	176 107	181 550	357 657	145 706	145 856	291 562	

FS192: Dihlabeng	1996			2001			2011		
	Male	Female	Total	Male	Female	Total	Male	Female	Total
	16 222	16 586	32 808	19 301	19 048	38 349	17 254	16 589	33 843
5 275	6 448	11 723	7 254	8 726	15 981	5 846	6 331	12 177	
21 497	23 034	44 531	26 555	27 775	54 330	23 100	22 920	46 020	

FS193: Nketoana	1996			2001			2011		
	Male	Female	Total	Male	Female	Total	Male	Female	Total
	11 270	11 507	22 777	10 631	10 575	21 207	8 750	8 509	17 259
3 476	4 016	7 492	3 532	4 213	7 744	3 012	3 317	6 328	
14 747	15 523	30 269	14 163	14 788	28 951	11 762	11 826	23 588	

FS194: Maluti a Phofung	1996			2001			2011		
	Male	Female	Total	Male	Female	Total	Male	Female	Total
	66 543	68 513	135 056	67 709	66 679	134 387	54 945	53 101	108 045
15 568	18 406	33 975	17 424	20 269	37 693	14 760	16 901	31 661	
82 111	86 919	169 030	85 133	86 948	172 081	69 705	70 002	139 707	

FS195: Phumelela	1996			2001			2011		
	Male	Female	Total	Male	Female	Total	Male	Female	Total
	8 126	8 654	16 780	8 411	8 621	17 032	6 678	6 646	13 325
2 480	2 619	5 099	2 935	3 200	6 135	2 665	2 726	5 391	
10 606	11 273	21 879	11 345	11 821	23 166	9 343	9 372	18 715	

FS196: Mantsopa	1996			2001			2011		
	Male	Female	Total	Male	Female	Total	Male	Female	Total
	7 652	7 466	15 119	8 580	8 335	16 915	7 134	6 751	13 885
2 582	3 089	5 671	3 313	3 716	7 029	2 681	2 986	5 667	
10 234	10 556	20 790	11 893	12 051	23 944	9 815	9 737	19 552	

DC20: Fezile Dabi	1996			2001			2011		
	Male	Female	Total	Male	Female	Total	Male	Female	Total
	Attending	66 474	67 790	134 264	68 002	66 903	134 905	61 659	59 650
Not attending	21 928	23 656	45 585	25 885	26 384	52 269	23 183	23 210	46 393
Total	88 402	91 446	179 849	93 887	93 286	187 174	84 842	82 860	167 702

FS201: Moghaka	1996			2001			2011		
	Male	Female	Total	Male	Female	Total	Male	Female	Total
	Attending	24 149	24 616	48 765	23 610	23 037	46 648	18 989	18 408
Not attending	7 631	8 023	15 654	9 387	9 303	18 690	7 560	7 622	15 182
Total	31 780	32 639	64 419	32 997	32 341	65 338	26 549	26 030	52 579

FS203: Ngwathe	1996			2001			2011		
	Male	Female	Total	Male	Female	Total	Male	Female	Total
	Attending	19 305	19 570	38 875	18 259	17 520	35 778	16 126	15 703
Not attending	6 082	6 656	12 738	6 591	7 187	13 778	5 540	5 875	11 415
Total	25 388	26 226	51 614	24 850	24 707	49 556	21 666	21 578	43 244

FS204: Metsimaholo	1996			2001			2011		
	Male	Female	Total	Male	Female	Total	Male	Female	Total
	Attending	13 884	14 356	28 240	16 273	16 142	32 414	18 208	17 295
Not attending	5 436	5 876	11 312	6 897	6 534	13 431	7 179	6 778	13 958
Total	19 319	20 233	39 552	23 170	22 676	45 846	25 387	24 073	49 460

FS205: Matube	1996			2001			2011		
	Male	Female	Total	Male	Female	Total	Male	Female	Total
	Attending	9 136	9 247	18 384	9 861	10 204	20 065	8 336	8 244
Not attending	2 779	3 101	5 880	3 010	3 359	6 370	2 903	2 935	5 839
Total	11 915	12 348	24 264	12 871	13 563	26 434	11 239	11 179	22 418

MAN: Mangaung	1996			2001			2011		
	Male	Female	Total	Male	Female	Total	Male	Female	Total
	Attending	86 281	87 986	174 267	97 737	96 983	194 720	100 251	98 211
Not attending	29 054	32 621	61 675	31 522	34 523	66 045	34 532	35 329	69 861
Total	115 335	120 607	235 942	129 259	131 506	260 765	134 783	133 540	268 323

Free State	1996			2001			2011		
	Male	Female	Total	Male	Female	Total	Male	Female	Total
	Attending	390 083	399 559	789 642	415 959	411 449	827 408	372 948	363 054
Not attending	130 819	145 098	275 917	148 280	162 986	311 266	132 624	138 005	270 629
Total	520 902	544 657	1 065 559	564 240	574 434	1 138 674	505 572	501 059	1 006 631

Table 4.3.1.1: Distribution of the population aged 15–64 years by employment status and municipality – 1996, 2001 and 2011

Municipalities	Employed			Unemployed			Unemployment rate		
	1996	2001	2011	1996	2001	2011	1996	2001	2011
	DC16: Xhariep	34 036	37 176	32 632	14 718	20 581	11 904	30.2	35.6
FS161: Letsemeng	9 026	10 952	9 132	3 942	5 098	2 615	30.4	31.8	22.0
FS162: Kopanong	11 559	12 200	11 161	5 366	7 420	4 090	31.7	37.8	27.0
FS163: Mhokare	8 210	8 211	7 633	2 983	4 617	3 508	26.7	36	31.0
FS164: Naledi	5 240	5 814	4 707	2 427	3 445	1 691	31.7	37.2	26.0
DC18: Lejweleputswa	232 184	148 129	139 262	82 533	120 455	80 435	26.2	44.8	37.0
FS181: Masilonyana	19 329	14 895	10 930	7 582	10 860	7 099	28.2	42.2	39.0
FS182: Tokologo	7 148	8 694	6 583	2 115	3 205	2 498	22.8	26.9	28.0
FS183: Tswelopele	12 886	11 457	9 458	4 523	6 869	4 954	26.0	37.5	34.0
FS184: Matjhabeng	175 639	95 537	96 678	59 828	83 114	57 097	25.4	46.5	37.0
FS185: Nala	17 182	17 545	15 613	8 486	16 407	8 786	33.1	48.3	36.0
DC19: Thabo Mofutsanyane	149 309	142 739	142 625	83 754	126 151	77 584	35.9	46.9	35.0
FS191: Setsoto	30 412	26 658	21 315	8 914	18 656	11 866	22.7	41.2	36.0
FS192: Dikhabeng	30 839	30 902	33 151	9 250	20 363	13 562	23.1	39.7	29.0
FS193: Nketoana	14 743	11 968	13 327	4 751	7 277	5 832	24.4	37.8	30.0
FS194: Maluti a Phofung	50 687	49 539	52 501	52 267	67 139	37 849	50.8	57.5	42.0
FS195: Phumelela	10 626	10 835	10 606	3 614	5 621	3 611	25.4	34.2	25.0
FS196: Mantsopa	12 002	12 838	11 725	4 957	7 094	4 864	29.2	35.6	29.0
DC20: Fezile Dabi	119 336	105 097	115 844	44 437	73 927	59 594	27.1	41.3	34.0
FS201: Moqhaka	51 580	42 358	35 674	15 637	28 224	19 438	23.3	40	35.0
FS203: Ngwathe	26 313	22 064	25 376	13 335	19 643	13 814	33.6	47.1	35.0
FS204: Metsimaholo	30 491	31 443	43 220	11 070	18 499	20 526	26.6	37	32.0
FS205: Mafube	10 952	9 232	11 574	4 394	7 561	5 816	28.6	45	33.0
MAN: Mangaung	164 863	156 591	207 967	74 246	104 868	80 339	31.1	40.1	28.0
Free State	699 727	589 732	638 331	299 688	445 982	309 857	30.0	43.1	33.0

Table 4.4.1.1: Average household size by municipality – 1996, 2001 and 2011

Municipality	Total Household population			Number of households			Average household size		
	1996	2001	2011	1996	2001	2011	1996	2001	2011
DC16: Xhariep	141 230	157 330	141 417	37 069	46 454	45 368	3.8	3.4	3.1
FS161: Letsemeng	34 603	41 954	36 700	8 888	11 949	11 242	3.9	3.5	3.3
FS162: Kopanong	48 980	55 275	47 055	13 155	17 527	15 643	3.7	3.2	3.0
FS163: Mhokare	33 791	33 530	33 430	8 740	9 403	10 793	3.9	3.6	3.1
FS164: Naledi	23 857	26 571	24 232	6 286	7 575	7 690	3.8	3.5	3.2
DC18: Lejweleputswa	618 244	636 004	597 055	161 619	184 469	183 163	3.8	3.4	3.3
FS181: Masiyonyana	58 763	60 009	57 590	14 982	17 064	17 575	3.9	3.5	3.3
FS182: Tokologo	26 185	31 716	27 873	6 601	8 847	8 698	4.0	3.6	3.2
FS183: Tswelopele	51 031	52 896	45 517	11 360	12 430	11 992	4.5	4.3	3.8
FS184: Matjhabeng	400 606	393 883	385 967	110 221	120 289	123 195	3.6	3.3	3.1
FS185: Nala	81 658	97 500	80 107	18 454	25 839	21 703	4.4	3.8	3.7
DC19: Thabo Mofutsanyane	712 560	766 007	721 395	168 481	197 018	217 884	4.2	3.9	3.3
FS191: Setsoto	103 721	119 899	110 335	26 226	32 746	33 687	4.0	3.7	3.3
FS192: Dihlabeng	102 923	124 765	123 757	25 527	33 116	38 593	4.0	3.8	3.2
FS193: Nketoana	63 619	61 141	59 445	14 736	14 904	17 318	4.3	4.1	3.4
FS194: Maluti a Phofung	347 882	354 877	331 065	80 745	90 349	100 228	4.3	3.9	3.3
FS195: Phumelela	46 090	51 247	46 885	9 764	12 131	12 888	4.7	4.2	3.6
FS196: Mantsopa	48 325	54 077	49 907	11 484	13 772	15 170	4.2	3.9	3.3
DC20: Fezile Dabi	423 193	440 865	464 106	104 639	120 347	144 980	4.0	3.7	3.2
FS201: Mochaka	153 741	157 494	148 181	37 447	41 514	45 661	4.1	3.8	3.2
FS203: Ngwathe	118 463	117 147	118 008	29 575	32 108	37 102	4.0	3.6	3.2
FS204: Metsimaholo	99 658	110 427	141 644	25 624	32 260	45 757	3.9	3.4	3.1
FS205: Mafube	51 332	55 797	56 274	11 993	14 465	16 460	4.3	3.9	3.4
MAN: Mangaung	586 256	624 625	717 371	163 203	185 013	231 921	3.8	3.4	3.1
Free State	2 481 483	2 624 831	2 641 345	625 011	733 302	823 316	4.0	3.6	3.2

Table 4.4.2.1: Distribution of households by type of main dwelling and municipality – 1996, 2001 and 2011

Municipality	Formal			Traditional			Informal		
	1996	2001	2011	1996	2001	2011	1996	2001	2011
	DC16: Xhariep	28 824	36 942	39 528	1 043	1 683	182	6 736	7 715
FS161: Letsemeng	7 073	8 924	9 358	104	276	17	1 423	2 723	1 812
FS162: Kopanong	11 305	15 021	14 293	274	712	57	1 491	1 764	1 213
FS163: Mhokare	6 143	7 322	9 350	477	398	74	2 062	1 649	1 322
FS164: Naledi	4 302	5 674	6 527	188	297	34	1 759	1 579	1 099
DC18: Lejweleputswa	94 603	110 847	145 018	5 314	5 104	736	58 376	67 848	35 282
FS181: Masiinyana	8 279	11 427	14 565	1 211	723	79	5 187	4 838	2 794
FS182: Tokologo	4 354	6 871	7 292	506	366	43	1 653	1 575	1 290
FS183: Tswelopele	6 803	8 849	9 642	768	629	52	3 273	2 930	2 244
FS184: Majhabeng	65 682	68 374	96 679	1 378	2 625	472	40 901	48 799	24 300
FS185: Nala	9 485	15 327	16 840	1 452	761	89	7 362	9 707	4 654
DC19: Thabo Mofutsanyane	93 075	120 085	168 378	42 519	34 186	14 858	31 040	42 353	33 258
FS191: Setsoto	12 585	15 321	23 646	4 966	4 023	911	8 310	13 357	8 954
FS192: Dihlabeng	16 285	20 955	29 599	4 023	4 007	1 897	4 965	8 095	6 904
FS193: Nketoana	7 270	8 586	12 735	2 872	2 400	655	4 447	3 894	3 879
FS194: Maluti a Phofung	45 014	58 928	80 585	25 468	19 301	9 676	9 601	11 917	9 159
FS195: Phumelela	5 017	6 875	9 407	3 130	2 788	1 269	1 552	2 443	2 136
FS196: Mantsopa	6 904	9 421	12 407	2 061	1 667	450	2 167	2 648	2 226
DC20: Fezile Dabi	65 488	86 809	120 707	6 211	3 706	718	31 842	29 458	22 255
FS201: Moqhaka	26 828	34 248	40 495	2 144	1 150	215	8 245	6 023	4 706
FS203: Ngwathe	16 952	22 505	30 175	1 670	970	160	10 558	8 485	6 511
FS204: Metsimaholo	16 121	20 518	38 383	346	452	127	8 837	11 200	6 524
FS205: Mafube	5 587	9 538	11 655	2 052	1 133	216	4 202	3 750	4 515
MAN: Mangaung	108 350	132 668	194 128	8 877	7 999	3 050	34 778	43 811	32 747
Free State	390 340	487 350	667 759	63 964	52 678	19 543	162 772	191 185	128 989

Table 4.4.3.1: Distribution of households by tenure status and municipality – 2001 and 2011

Municipality	Owned and fully paid off		Owned but not yet paid off		Rented		Occupied rent-free	
	2 001	2 011	2 001	2 011	2 001	2 011	2 001	2 011
DC16: Xhariep	20 513	21 522	5 206	2 464	6 519	9 429	14 217	10 391
FS161: Letsemeng	4 031	5 781	1 814	289	1 577	2 081	4 527	2 613
FS162: Kopanong	8 679	7 292	1 917	656	2 619	3 407	4 312	3 684
FS163: Mokhare	4 207	3 498	779	1 288	1 240	2 673	3 177	3 034
FS164: Naledi	3 595	4 951	696	232	1 084	1 268	2 200	1 061
DC18: Lejweleputswa	77 063	90 580	23 725	16 235	35 989	38 113	47 692	32 791
FS181: Mafikeng	8 050	9 604	2 335	1 340	3 087	3 373	3 593	2 693
FS182: Tokologo	4 016	2 188	757	557	985	1 293	3 089	4 374
FS183: Tswelopele	5 411	6 466	1 095	696	1 564	2 096	4 359	2 336
FS184: Matjhabeng	45 557	59 947	16 252	12 139	25 889	28 745	32 592	18 873
FS185: Nala	14 029	12 375	3 286	1 503	4 464	2 606	4 060	4 516
DC19: Thabo Mofutsanyane	86 403	119 838	22 070	16 791	33 221	36 672	55 324	39 266
FS191: Setsoto	12 915	17 959	4 228	2 917	7 700	6 210	7 902	6 035
FS192: Dikhalabeng	10 908	14 259	4 416	4 055	9 678	11 680	8 114	7 876
FS193: Nketoana	7 039	8 721	1 547	1 241	2 300	3 438	4 019	3 498
FS194: Maluti a Phofung	45 109	65 133	9 224	7 348	7 754	8 298	28 263	16 432
FS195: Phumelela	4 675	5 974	889	501	3 021	2 980	3 547	3 046
FS196: Mantsopa	5 758	7 792	1 767	730	2 769	4 065	3 479	2 379
DC20: Fezile Dabi	53 326	74 333	17 065	13 268	25 281	32 413	24 675	20 688
FS201: Mophaka	18 946	22 231	6 553	3 381	8 011	12 786	8 004	6 046
FS203: Ngwathe	17 928	22 300	3 968	2 299	5 495	6 519	4 717	4 759
FS204: Metsimaholo	8 663	19 698	5 269	6 539	7 998	10 188	10 330	7 913
FS205: Mafube	7 789	10 104	1 274	1 049	3 776	2 920	1 624	1 970
MAN: Mangaung	80 721	118 899	29 007	25 589	22 101	47 472	53 184	33 774
Free State	318 026	425 172	97 072	74 348	123 111	164 099	195 093	136 911

Table 4.4.4.1: Distribution of households with a radio, television, refrigerator, computer, cell phone, landline/telephone and access to internet by municipality – 2001 and 2011

Municipality	Radio		Television		Refrigerator		Computer		Cell phone		Landline/telephone		Internet	
	2001	2011	2001	2011	2001	2011	2001	2011	2001	2011	2001	2011	2001	2011
	DC16: Xhariep	31 846	31 482	21 206	33 030	19 919	30 891	1 727	5 111	7 500	36 498	9 528	4 010	11 188
FS161: Letsemeng	7 230	6 502	5 930	8 264	5 314	7 597	523	1 338	2 050	8 653	2 378	1 008	2 672	8 653
FS162: Kopanong	12 495	11 077	8 144	11 415	8 210	11 006	606	1 850	2 850	12 568	4 224	1 725	4 178	12 568
FS163: Mhokare	6 714	7 864	3 858	7 700	3 347	6 956	383	1 184	1 450	8 938	1 708	806	2 469	8 938
FS164: Naledi	5 407	6 039	3 275	5 651	3 047	5 332	215	740	1 151	6 340	1 218	471	1 870	6 340
DC18: Lejweleputswa	130 238	133 980	94 850	145 374	85 261	132 629	7 558	29 367	42 692	159 908	32 917	17 970	49 884	159 908
FS181: Masilonyana	11 965	12 758	8 168	13 188	7 512	12 512	469	1 925	2 845	14 528	2 905	1 207	3 985	14 528
FS182: Tokologo	5 766	5 439	3 835	5 658	3 194	5 069	317	866	1 410	6 525	1 529	633	1 652	6 525
FS183: Tswelopele	8 380	8 436	6 168	9 350	5 137	8 427	242	1 382	1 918	10 334	1 482	1 141	2 610	10 334
FS184: Matjhabeng	86 659	92 505	63 181	100 460	59 178	91 060	5 918	22 623	32 408	110 372	24 029	13 415	37 163	110 372
FS185: Nala	17 468	14 842	13 498	16 718	10 239	15 561	612	2 571	4 111	18 149	2 972	1 574	4 474	18 149
DC19: Thabo Mofutsanyane	152 219	167 315	95 223	162 591	80 284	149 676	5 861	28 460	41 135	190 306	33 401	16 598	59 858	190 306
FS191: Setsoto	23 990	25 040	14 813	24 677	13 152	22 422	935	3 729	5 380	28 100	5 112	2 837	7 973	28 100
FS192: Dihlabeng	26 204	30 582	17 640	29 177	16 129	27 549	1 825	7 233	8 039	33 914	7 559	4 484	12 690	33 914
FS193: Nketoana	11 933	13 090	7 852	12 512	6 215	11 736	415	2 124	2 649	14 934	2 631	1 306	4 376	14 934
FS194: Maluti a Phofung	70 288	78 188	42 561	76 177	33 635	69 387	1 628	11 860	20 268	89 400	12 552	5 495	28 190	89 400
FS195: Phumelela	9 319	8 851	5 704	8 913	5 008	8 172	382	1 499	2 272	11 454	2 593	1 243	2 711	11 454
FS196: Mantsopa	10 486	11 564	6 652	11 136	6 145	10 410	677	2 014	2 528	12 503	2 954	1 232	3 918	12 503
DC20: Fezile Dabi	94 498	111 686	72 215	115 699	66 193	109 674	7 032	26 053	32 955	128 960	28 108	16 957	47 351	128 960
FS201: Mochaka	33 518	35 923	26 381	37 448	24 659	36 033	2 152	7 822	10 965	40 311	10 642	5 851	13 098	40 311
FS203: Ngwathe	25 014	28 411	19 308	29 769	16 604	28 097	1 391	5 496	6 996	32 269	7 795	3 961	10 131	32 269
FS204: Metsimaholo	24 644	35 407	18 898	36 054	18 313	34 053	3 104	10 645	11 743	42 344	7 656	5 921	18 793	42 344
FS205: Mafube	11 322	11 945	7 628	12 428	6 617	11 491	385	2 090	3 251	14 035	2 015	1 224	5 328	14 035
MAN: Mangaung	145 189	184 733	111 242	187 535	104 688	179 732	13 977	58 274	57 520	207 645	45 598	26 898	88 350	207 645
Free State	553 991	629 195	394 736	644 229	356 344	602 602	36 156	147 265	181 801	723 317	149 552	82 434	256 631	723 317

Table 4.4.5.1: Distribution of households using electricity for lighting, cooking and heating by municipality – 1996, 2001 and 2011

Municipality	Lightning			Cooking			Heating		
	1996	2001	2011	1996	2001	2011	1996	2001	2011
	DC16: Xhariep	27145	35503	41817	12574	17423	37965	11381	13 436
FS161: Letsemeng	6695	8542	10430	4280	5617	9896	3817	4 450	7 070
FS162: Kopanong	9904	14240	14489	4696	7321	13493	4138	5 441	8 185
FS163: Mhokare	5890	6829	9686	1909	2246	8205	1846	1 810	3 085
FS164: Naledi	4655	5893	7212	1688	2239	6370	1580	1 735	3 344
DC18: Lejweleputswa	109706	129331	166572	81529	85007	159533	76884	77 091	113 624
FS181: Masilonyana	10897	12178	16388	5984	6308	15536	5360	5 451	9 714
FS182: Tokologo	3594	6460	7326	2672	3700	6867	2452	2 927	5 114
FS183: Tswelopele	7059	8336	11021	4731	5122	10514	3995	3 903	7 279
FS184: Matjhabeng	79992	81864	112232	62487	62227	108055	59805	58 140	79 777
FS185: Nala	8164	20494	19607	5655	7649	18560	5273	6 670	11 740
DC19: Thabo Mofutsanyane	71299	126421	189939	45001	68391	169669	40975	54 891	105 114
FS191: Setsoto	16664	23767	29850	9197	10616	27469	7874	7 488	15 430
FS192: Dithlabeng	16397	22133	32723	11254	13692	28945	10321	11 598	19 595
FS193: Nketoana	8070	11350	14661	4133	5237	12831	3609	4 232	9 397
FS194: Maluti a Phofung	18388	51119	89244	14512	30591	81220	13879	24 392	49 559
FS195: Phumelela	3928	7745	9657	1819	2974	7176	1702	2 819	5 213
FS196: Mantsopa	7853	10307	13805	4086	5281	12028	3591	4 362	5 920
DC20: Fezile Dabi	55101	96791	130194	43908	61663	123678	39610	50 603	95 844
FS201: Moqhaka	22026	34539	42610	16736	21883	40593	14198	16 889	29 592
FS203: Ngwathe	10004	26901	34139	8577	14313	32676	8015	12 119	25 697
FS204: Metsimaholo	17255	24848	39548	15636	21055	38032	14688	17 883	30 995
FS205: Mafube	5816	10503	13898	2958	4412	12376	2708	3 712	9 561
MAN: Mangaung	93835	157220	211976	79491	112108	204743	75189	100 640	122 320
Free State	357086	545266	740500	262501	344592	695587	244038	296 661	458 587

Table 4.4.6.1: Distribution of households having access to piped (tap) water by municipality – 1996, 2001 and 2011

Municipality	Piped (tap) water inside the dwelling/yard		Piped (tap) water on a communal stand		No access	
	1996	2001	2001	2011	1996	2001
	2011	2001	1996	2001	1996	2001
DC16: Xhathiep						
FS161: Letsemeng	29 858	37 074	4 305	7 924	2 831	1 457
FS162: Kopanong	7 152	9 069	582	2 244	1 130	636
FS163: Mohokare	10 901	14 809	1 474	2 285	760	433
FS164: Naledi	7 298	7 475	720	1 733	704	195
	4 508	5 720	1 529	1 662	238	192
DC18: Lejweleputswa						
FS181: Masiinyana	133 176	130 629	20 161	45 736	7 780	8 104
FS182: Tokologo	12 273	13 435	1 444	3 099	1 222	530
FS183: Tswelopele	5 517	7 035	449	1 423	612	389
FS184: Majhabeng	6 727	7 108	3 307	5 025	1 301	296
FS185: Nala	94 671	83 815	12 474	30 540	2 760	5 934
	13 988	19 235	2 487	5 649	1 884	955
DC19: Thabo Mofutsanyane						
FS191: Setsoto	94 415	121 316	60 322	63 749	13 125	11 954
FS192: Dihlabeng	17 047	15 712	6 985	15 468	2 103	1 566
FS193: Nketoana	20 947	24 411	1 920	6 724	2 519	1 981
FS194: Maluti a Phofung	10 161	11 581	2 290	2 920	2 207	403
FS195: Phumelela	31 001	50 605	46 579	33 335	2 954	6 409
FS196: Mantsopa	6 198	8 840	1 147	2 256	2 370	1 036
	9 062	10 168	1 401	3 046	973	559
DC20: Fezile Dabi						
FS201: Mochaka	80 502	101 052	16 294	17 060	7 459	2 236
FS203: Ngwathe	28 599	34 780	5 809	5 950	2 929	785
FS204: Metsimaholo	21 615	27 545	5 850	3 863	2 000	700
FS205: Matube	21 510	26 135	3 253	5 727	730	399
	8 779	12 592	1 382	1 520	1 801	353
MAN: Mangaung	100 317	127 340	48 407	49 773	4 029	7 900
Free State	438 269	517 409	149 488	184 242	35 223	31 651
		733 308		71 916		18 092

Table 4.4.7.1: Distribution of households by type of refuse removal and municipality – 1996, 2001 and 2011

Municipality	Removed by local authority/ private company			Communal/ own refuse dump			No rubbish disposal		
	1996	2001	2011	1996	2001	2011	1996	2001	2011
DC16: Xhariep	23 702	30 935	31 054	10 975	13 283	12 737	2 086	2 236	1 078
FS161: Letsemeng	5 162	7 514	7 748	3 104	4 210	3 259	530	224	156
FS162: Kopanong	9 146	12 880	12 158	3 319	3 778	2 914	625	869	372
FS163: Mohokare	5 309	5 852	7 501	2 831	3 137	2 883	514	415	264
FS164: Naledi	4 086	4 689	3 648	1 722	2 158	3 681	417	728	286
DC18: Lejweleputswa	127 134	132 905	149 666	27 903	38 947	24 083	5 038	12 617	7 855
FS181: Masiyonyana	11 044	10 710	10 748	3 623	4 607	5 402	157	1 748	1 257
FS182: Tokologo	3 092	4 412	4 105	3 119	3 835	3 947	336	600	405
FS183: Tswelopele	6 392	4 048	9 245	4 757	7 159	2 197	148	1 222	461
FS184: Matjhabeng	93 817	94 445	107 609	11 349	19 100	9 739	3 926	6 745	4 917
FS185: Nala	12 790	19 290	17 960	5 055	4 247	2 799	472	2 302	814
DC19: Thabo Mofutsanyane	70 346	89 537	109 166	84 511	80 927	94 925	11 785	26 554	12 254
FS191: Setsoto	16 809	20 960	19 375	7 489	8 390	11 769	1 586	3 395	2 323
FS192: Dihlabeng	17 287	21 423	31 358	7 011	7 757	5 996	836	3 936	1 088
FS193: Nketoana	7 813	9 722	12 768	5 377	3 630	3 771	1 341	1 552	682
FS194: Maluti a Phofung	16 551	20 662	25 298	57 148	54 875	66 563	6 368	14 812	7 414
FS195: Phumelela	5 179	7 453	8 447	3 249	3 304	3 920	1 249	1 374	460
FS196: Mantsopa	6 707	9 317	11 921	4 237	2 971	2 906	406	1 484	286
DC20: Fezile Dabi	69 088	84 950	120 452	27 757	27 987	18 916	6 449	7 409	4 724
FS201: Mochaka	25 623	32 840	38 922	9 434	7 322	5 404	2 053	1 352	1 153
FS203: Ngwathe	17 900	19 695	31 346	9 587	8 724	4 415	1 755	3 689	1 109
FS204: Metsimaholo	17 098	20 235	36 580	5 726	10 283	7 271	2 206	1 743	1 591
FS205: Mafube	8 467	12 181	13 604	3 010	1 658	1 826	436	626	871
MAN: Mangaung	112 795	114 482	188 141	29 019	49 467	33 656	9 763	21 064	8 102
Free State	403 066	452 809	598 479	180 164	210 612	184 316	35 121	69 880	34 011

Table 4.4.8.1: Distribution of households by type of toilet facility and municipality – 1996, 2001 and 2011

Municipality	Flush/ chemical toilets			Pit latrines			Bucket toilets			No toilets		
	1996	2001	2011	1996	2001	2011	1996	2001	2011	1996	2001	2011
DC16: Xhariep	18 568	29 845	36 501	3 506	5 057	3 592	7 903	4 271	1 955	7 025	7 281	2 650
FS161: Letsemeng	5 846	7 437	8 543	1 409	1 344	1 783	335	715	256	1 274	2 453	567
FS162: Kopanong	8 420	12 733	13 423	755	1 540	664	1 678	1 149	250	2 291	2 105	981
FS163: Mochokare	1 888	5 414	7 834	812	1 224	746	3 852	1 093	1 279	2 168	1 672	816
FS164: Naledi	2 414	4 261	6 701	530	949	399	2 038	1 314	170	1 292	1 052	286
DC18: Lejweleputswa	86 880	87 727	142 139	16 935	23 082	17 684	41 278	55 076	13 685	16 111	18 584	5 926
FS181: Masiinyana	3 228	3 988	13 329	2 244	1 572	706	8 643	9 530	2 823	828	1 975	579
FS182: Tokologo	1 437	1 615	2 336	1 519	1 170	3 641	2 519	4 114	1 571	1 097	1 949	960
FS183: Tswelopele	1 855	1 981	9 879	2 841	2 373	1 082	5 520	6 556	82	1 123	1 520	752
FS184: Matjhabeng	74 320	73 735	101 029	6 533	14 127	10 920	17 561	20 746	5 449	11 566	11 681	3 071
FS185: Nala	6 040	6 409	15 567	3 799	3 840	1 335	7 036	14 131	3 760	1 498	1 459	564
DC19: Thabo Mofutsanyane	44 642	59 379	116 298	77 289	77 540	77 821	30 076	40 802	13 877	15 903	19 298	6 522
FS191: Setsoto	7 161	7 806	20 743	3 718	3 605	3 354	11 263	17 028	7 841	4 005	4 307	1 377
FS192: Dihlabeng	15 827	18 891	29 890	3 685	3 383	6 789	3 047	5 296	789	2 829	5 545	821
FS193: Nketoana	2 219	1 986	11 217	2 794	2 634	3 278	7 425	8 139	1 991	2 226	2 146	494
FS194: Maluti a Phofung	12 320	22 017	35 636	62 719	63 314	59 622	3 198	1 912	638	2 307	3 106	2 641
FS195: Phumelela	2 967	3 932	8 136	2 258	2 565	3 299	1 778	3 236	88	2 716	2 399	801
FS196: Mantsopa	4 149	4 746	10 677	2 115	2 039	1 480	3 365	5 192	2 530	1 819	1 796	387
DC20: Fezile Dabi	56 542	75 471	116 381	18 316	16 886	15 203	22 736	19 848	8 762	6 718	8 142	2 429
FS201: Mochaka	20 010	27 086	39 914	7 011	6 047	3 532	8 544	6 890	741	1 779	1 492	892
FS203: Ngwathe	13 327	16 968	28 619	6 393	5 302	3 608	7 945	7 512	3 963	1 831	2 326	609
FS204: Metsimaholo	17 114	22 568	34 774	3 421	4 827	7 663	3 165	1 517	1 533	1 802	3 949	617
FS205: Matube	6 091	8 849	13 074	1 492	710	401	3 083	3 930	2 525	1 306	975	310
MAN: Mangaung	75 484	93 167	146 118	41 137	43 965	68 833	26 897	30 406	6 641	9 261	17 475	8 202
Free State	282 116	345 588	557 436	157 183	166 530	183 133	128 890	150 404	44 919	55 018	70 780	25 729

Table 4.4.9.1: Distribution of average household income by municipality – 2001 and 2011

Municipality	2001	2011
DC16: Xhariep	23 971	61 402
FS161: Letsemeng	28 853	60 360
FS162: Kopanong	22 633	66 507
FS163: Mhokare	19 793	58 258
FS164: Naledi	23 850	56 839
DC18: Lejweleputswa	28 341	65 932
FS181: Masiyanyana	20 171	51 271
FS182: Tokologo	41 140	52 234
FS183: Tswelopele	21 273	60 088
FS184: Majhabeng	31 111	71 331
FS185: Nala	19 870	55 944
DC19: Thabo Mofutsanyane	22 442	53 551
FS191: Setsoto	19 101	50 225
FS192: Dihlabeng	31 320	79 650
FS193: Nketoana	21 164	57 743
FS194: Maluti a Phofung	20 087	42 643
FS195: Phumelela	20 107	52 839
FS196: Mantsopa	28 206	62 287
DC20: Fezile Dabi	31 517	76 423
FS201: Mophaka	31 535	71 627
FS203: Ngwathe	22 179	56 316
FS204: Metsimaholo	45 577	105 581
FS205: Matube	20 866	53 586
MAN: Mangaung	43 125	105 232
Free State	30 726	75 314

Table 4.4.10.1: Distribution of female headed households by municipality – 1996, 2001 and 2011

Municipality	Female headed household		Total number of households		% of female headed households	
	1996	2001	1996	2001	1996	2001
DC16: Xhariep						
FS161: Letsemeng	11 646	17 271	37 069	46 454	31,4	37,2
FS162: Kopanong	2 099	3 499	8 888	11 949	23,6	29,3
FS163: Mhokare	4 360	6 967	13 155	17 527	33,1	39,8
FS164: Naledi	2 894	3 598	8 740	9 403	33,1	38,3
	2 294	3 206	6 286	7 575	36,5	42,3
DC18: Lejweleputswa	48 931	71 008	161 619	184 469	30,3	38,5
FS181: Masiyanya	4 663	7 153	14 982	17 064	31,1	41,9
FS182: Tokologo	1 558	2 801	6 601	8 847	23,6	31,7
FS183: Tswelopele	3 238	4 392	11 360	12 430	28,5	35,3
FS184: Majhabeng	34 537	47 365	110 221	120 289	31,3	39,4
FS185: Nala	4 935	9 297	18 454	25 839	26,7	36,0
DC19: Thabo Mofutsanyane	67 926	87 457	168 481	197 018	40,3	44,4
FS191: Setsoto	9 630	13 934	26 226	32 746	36,7	42,6
FS192: Dihlabeng	8 322	12 980	25 527	33 116	32,6	39,2
FS193: Nketoana	4 571	5 905	14 736	14 904	31,0	39,6
FS194: Maluti a Phofung	38 494	44 525	80 745	90 349	47,7	49,3
FS195: Phumelela	2 908	4 528	9 764	12 131	29,8	37,3
FS196: Mantsopa	4 001	5 585	11 484	13 772	34,8	40,6
DC20: Fezile Dabi	30 074	46 470	104 639	120 347	28,7	38,6
FS201: Mochaka	11 158	15 874	37 447	41 514	29,8	38,2
FS203: Ngwathe	9 386	13 556	29 575	32 108	31,7	42,2
FS204: Metsimaholo	5 622	10 624	25 624	32 260	21,9	32,9
FS205: Mafube	3 908	6 416	11 993	14 465	32,6	44,4
MAN: Mangaung	55 313	75 053	153 203	185 013	36,1	40,6
Free State	213 890	297 259	625 011	733 302	34,2	40,5

Table 4.4.11.1: Distribution of child headed households by municipality – 1996, 2001 and 2011

Municipalities	1996			2001			2011		
	Households headed by children	Total households	% of child headed households	Households headed by children	Total households	% of child headed households	Households headed by children	Total households	% of child headed households
DC16: Xhariep	360	37 069	0.6	547	46 454	1.2	253	45 368	0.6
FS161: Letsemeng	54	8 888	0.9	83	11 949	0.7	46	11 242	0.4
FS162: Kopanong	120	13 155	1.4	194	17 527	1.1	77	15 643	0.5
FS163: Mhokare	118	8 740	1.1	171	9 403	1.8	74	10 793	0.7
FS164: Naledi	68	6 286	0.7	98	7 575	1.3	55	7 690	0.7
DC18: Lejweleputswa	1 082	161 619	0.9	1 337	184 469	0.7	822	183 163	0.4
FS181: Masilanyana	133	14 982	1.5	165	17 064	1.0	91	17 575	0.5
FS182: Tokologo	101	6 601	1.8	98	8 847	1.1	42	8 698	0.5
FS183: Tswelopele	199	11 360	0.4	122	12 430	1.0	62	11 992	0.5
FS184: Matjhabeng	466	110 221	1.0	637	120 289	0.5	509	123 195	0.4
FS185: Nala	183	18 454	1.4	315	25 839	1.2	117	21 703	0.5
DC19: Thabo Mofutsanyane	2 307	168 481	0.9	2 304	197 018	1.2	1 561	217 884	0.7
FS191: Setsoto	232	26 226	0.6	369	32 746	1.1	268	33 687	0.8
FS192: Dihlabeng	153	25 527	1.6	277	33 116	0.8	143	38 593	0.4
FS193: Nketoana	236	14 736	1.7	235	14 904	1.6	107	17 318	0.6
FS194: Maluti a Phofung	1 388	80 745	2.1	1 148	90 349	1.3	835	100 228	0.8
FS195: Phumelela	201	9 764	0.8	154	12 131	1.3	114	12 888	0.9
FS196: Mantsope	97	11 484	0.8	120	13 772	0.9	95	15 170	0.6
DC20: Fezile Dabi	801	104 639	0.5	1 062	120 347	0.9	630	144 980	0.4
FS201: Mochaka	182	37 447	0.9	245	41 514	0.6	151	45 661	0.3
FS203: Ngwathe	277	29 575	0.5	376	32 108	1.2	198	37 102	0.5
FS204: Metsimaholo	136	25 624	1.7	196	32 260	0.6	159	45 757	0.3
FS205: Mafube	206	11 993	0.7	246	14 465	1.7	123	16 460	0.7
MAN: Mangaung	1 019	153 203	0.9	913	185 013	0.5	806	231 921	0.3
Free State	5 568	625 011	1.0	6 163	733 302	0.8	4 072	823 316	0.5